

1a.  
Präludium.

1b.  
Fuge.

2.  
Präludium und Fuge.

Two systems of musical notation for a piano piece in B-flat major, 3/4 time. The first system shows the beginning of the piece with a treble and bass staff. The second system continues the piece with similar notation.

3.  
Präludium und Fuge.

A series of eight systems of musical notation for a piano piece in D major, 3/4 time. The notation includes treble and bass staves with various musical symbols and ornaments.

4.  
Präludium und Fuge.

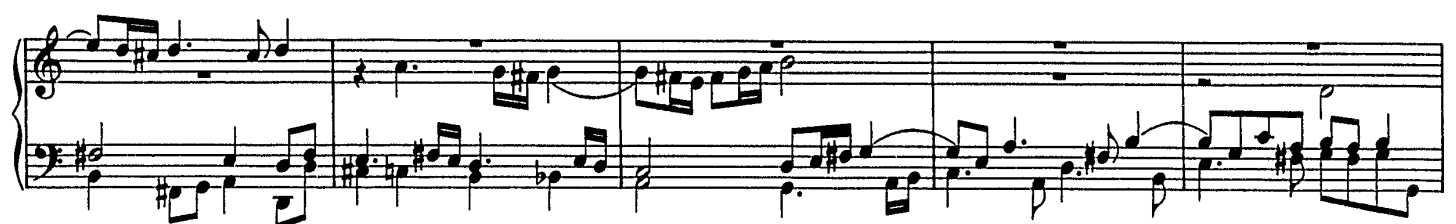
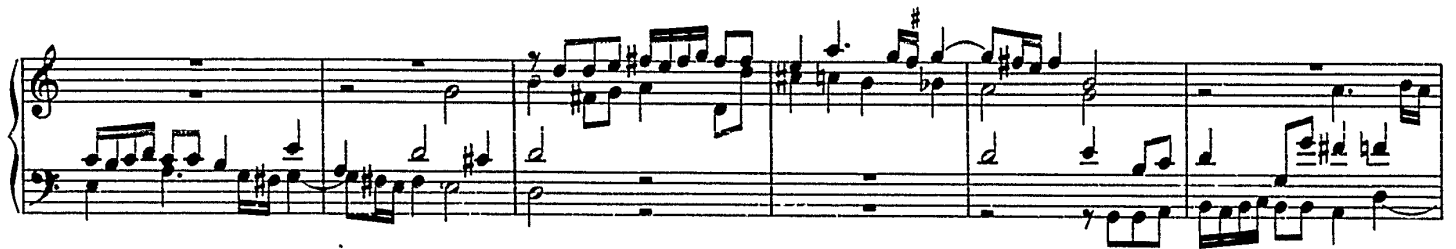

5.  
Präludium und Fuge.

6.  
Fuge.

