

PARTITA in D MINOR

(from: 'Jesu, meine freude', Bd.20-21, LV49)

for String Orchestra

Score (13':55")

Friedrich Wilhelm Zachow (1663 - 1712)

Arr. Michel Rondeau

Choral ♩ = 80

PARTITA in D MINOR - LV 49 - Zachow - Score

Variatio 1

12

Vln. I

Vln. II

Vla.

Vc.

D.B.

15

Vln. I

Vln. II

Vla.

Vc.

D.B.

PARTITA in D MINOR - LV 49 - Zachow - Score

18

Vln. I

Vln. II

Vla.

Vc.

D.B.

20

Vln. I

Vln. II

Vla.

Vc.

D.B.

PARTITA in D MINOR - LV 49 - Zachow - Score

22

Vln. I

Vln. II

Vla.

Vc.

D.B.

24

Vln. I

Vln. II

Vla.

Vc.

D.B.

Variatio 2

27

29

PARTITA in D MINOR - LV 49 - Zachow - Score

31

Vln. I

Vln. II

Vla.

Vc.

D.B.

34

Vln. I

Vln. II

Vla.

Vc.

D.B.

36

Vln. I

Vln. II

Vla.

Vc.

D.B.

38

Variatio 3

Vln. I

Vln. II

Vla.

Vc.

D.B.

PARTITA in D MINOR - LV 49 - Zachow - Score

41

Vln. I

Vln. II

Vla.

Vc.

D.B.

43

Vln. I

Vln. II

Vla.

Vc.

D.B.

PARTITA in D MINOR - LV 49 - Zachow - Score

46

Vln. I

Vln. II

Vla.

Vc.

D.B.

49

Vln. I

Vln. II

Vla.

Vc.

D.B.

51

Vln. I

Vln. II

Vla.

Vc.

D.B.

Variatio 4

53

Vln. I

Vln. II

Vla.

Vc.

D.B.

PARTITA in D MINOR - LV 49 - Zachow - Score

54

Vln. I

Vln. II

Vla.

Vc.

D.B.

55

Vln. I

Vln. II

Vla.

Vc.

D.B.

PARTITA in D MINOR - LV 49 - Zachow - Score

57

Vln. I

Vln. II

Vla.

Vc.

D.B.

58

Vln. I

Vln. II

Vla.

Vc.

D.B.

PARTITA in D MINOR - LV 49 - Zachow - Score

60

Vln. I

Vln. II

Vla.

Vc.

D.B.

61

Vln. I

Vln. II

Vla.

Vc.

D.B.

PARTITA in D MINOR - LV 49 - Zachow - Score

62

Vln. I

Vln. II

Vla.

Vc.

D.B.

63

Vln. I

Vln. II

Vla.

Vc.

D.B.

64

Vln. I

Vln. II

Vla.

Vc.

D.B.

Variatio 5

66

pizz.

Vln. I

Vln. II

Vla.

Vc.

D.B.

68

Vln. I

Vln. II

Vla.

Vc.

D.B.

70

Vln. I

Vln. II

Vla.

Vc.

D.B.

PARTITA in D MINOR - LV 49 - Zachow - Score

72

Vln. I

Vln. II

Vla.

Vc.

D.B.

74

Vln. I

Vln. II

Vla.

Vc.

D.B.

76

Vln. I

Vln. II

Vla.

Vc.

D.B.

78

Variatio 6

Vln. I

Vln. II

Vla.

Vc.

D.B.

arco

arco

arco

arco

arco

PARTITA in D MINOR - LV 49 - Zachow - Score

80

Vln. I

Vln. II

Vla.

Vc.

D.B.

82

Vln. I

Vln. II

Vla.

Vc.

D.B.

PARTITA in D MINOR - LV 49 - Zachow - Score

85

Vln. I

Vln. II

Vla.

Vc.

D.B.

87

Vln. I

Vln. II

Vla.

Vc.

D.B.

89

Vln. I

Vln. II

Vla.

Vc.

D.B.

Variatio 7

91

Vln. I

Vln. II

Vla.

Vc.

D.B.

PARTITA in D MINOR - LV 49 - Zachow - Score

93

Vln. I

Vln. II

Vla.

Vc.

D.B.

96

Vln. I

Vln. II

Vla.

Vc.

D.B.

PARTITA in D MINOR - LV 49 - Zachow - Score

99

Vln. I

Vln. II

Vla.

Vc.

D.B.

102

Vln. I

Vln. II

Vla.

Vc.

D.B.

Variatio 8

104

Vln. I

Vln. II

Vla.

Vc.

D.B.

pizz.

106

Vln. I

Vln. II

Vla.

Vc.

D.B.

108

Vln. I

Vln. II

Vla.

Vc.

D.B.

110

Vln. I

Vln. II

Vla.

Vc.

D.B.

PARTITA in D MINOR - LV 49 - Zachow - Score

113

Vln. I

Vln. II

Vla.

Vc.

D.B.

115

Vln. I

Vln. II

Vla.

Vc.

D.B.

Variatio 9

117

Vln. I

Vln. II

Vla.

Vc.

D.B.

arco

120

Vln. I

Vln. II

Vla.

Vc.

D.B.

PARTITA in D MINOR - LV 49 - Bach - Score

124

Vln. I

Vln. II

Vla.

Vc.

D.B.

128

Vln. I

Vln. II

Vla.

Vc.

D.B.

Variatio 10

131

133

136

Vln. I

Vln. II

Vla.

Vc.

D.B.

139

Vln. I

Vln. II

Vla.

Vc.

D.B.

142

Vln. I

Vln. II

Vla.

Vc.

D.B.

144

Variatio 11

Vln. I

Vln. II

Vla.

Vc.

D.B.

PARTITA in D MINOR - LV 49 - Zachow - Score

146

Vln. I

Vln. II

Vla.

Vc.

D.B.

148

Vln. I

Vln. II

Vla.

Vc.

D.B.

PARTITA in D MINOR - LV 49 - Zachow - Score

150

Vln. I

Vln. II

Vla.

Vc.

D.B.

152

Vln. I

Vln. II

Vla.

Vc.

D.B.

PARTITA in D MINOR - LV 49 - Zachow - Score

154

Vln. I

Vln. II

Vla.

Vc.

D.B.

156

Variatio 12

Vln. I

Vln. II

Vla.

Vc.

D.B.

158

Vln. I

Vln. II

Vla.

Vc.

D.B.

160

Vln. I

Vln. II

Vla.

Vc.

D.B.

162

Vln. I

Vln. II

Vla.

Vc.

D.B.

164

Vln. I

Vln. II

Vla.

Vc.

D.B.

166

Vln. I

Vln. II

Vla.

Vc.

D.B.

168

Vln. I

Vln. II

Vla.

Vc.

D.B.

PARTITA in D MINOR

(from: 'Jesu, meine freude', Bd.20-21, LV49)
for String Orchestra

Friedrich Wilhelm Zachow (1663 - 1712)
Arr. Michel Rondeau

Violin I

Choral ♩ = 80

40 Variatio 3

53 Variatio 4

Variatio 5
pizz.

Variatio 6
arco

80

85

90

Variatio 7

96

101

105

Variatio 8

109

112

116

Variatio 9

120

126

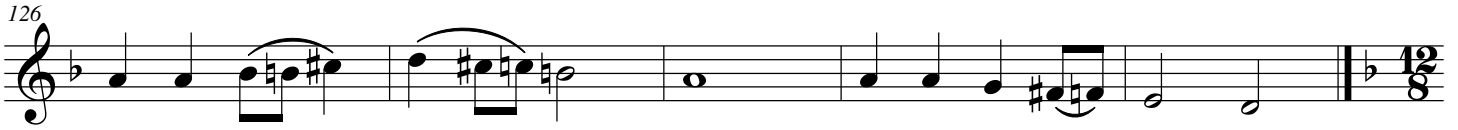

131 **Variatio 10**

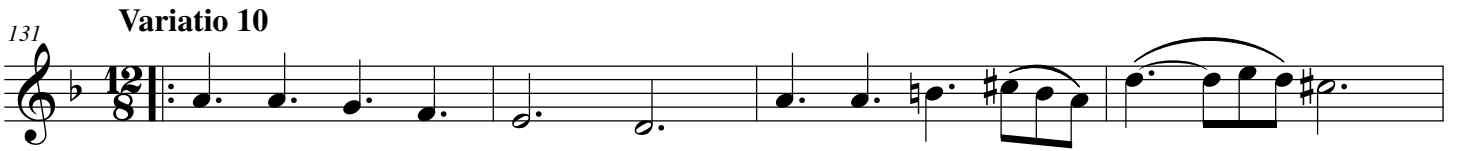

135

140

144 **Variatio 11**

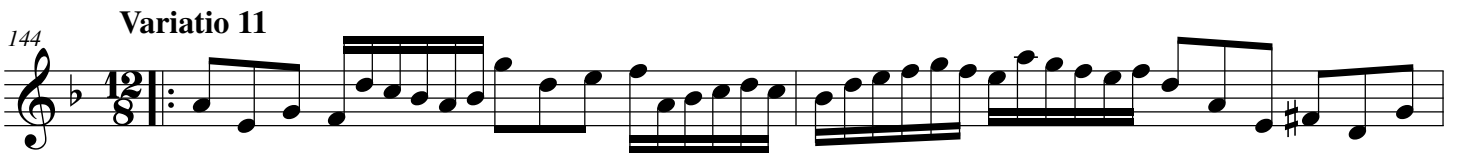

146

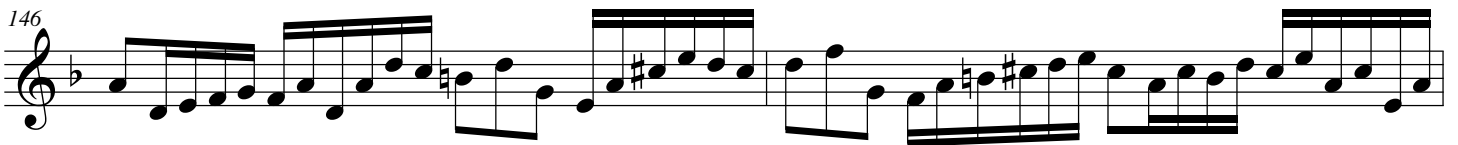

148

150

152

154

156

Variatio 12

160

165

PARTITA in D MINOR

(from: 'Jesu, meine freude', Bd.20-21, LV49)
for String Orchestra

Violin II

Friedrich Wilhelm Zachow (1663 - 1712)

Arr. Michel Rondeau

Choral ♩ = 80

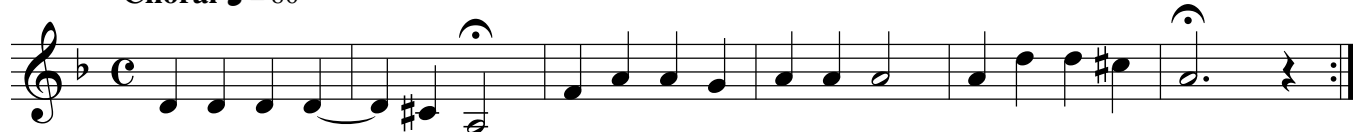

93

99

Variatio 8

105

109

113

Variatio 9

116

120

126

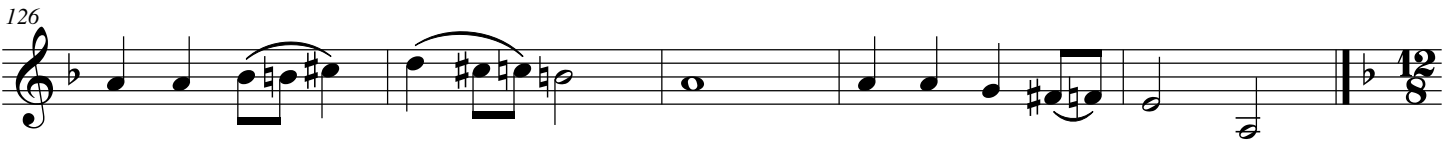

Variatio 10

131

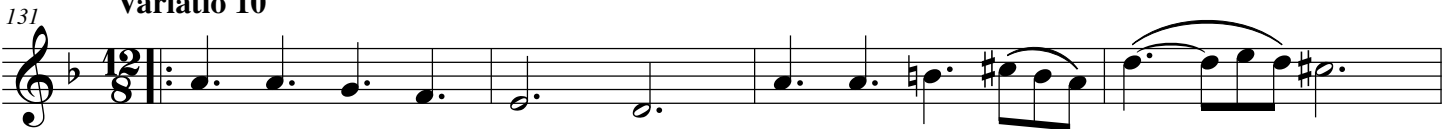

135

PARTITA in D MINOR

(from: 'Jesu, meine freude', Bd.20-21, LV49)
for String Orchestra

Viola (13':55")

Friedrich Wilhelm Zachow (1663 - 1712)

Arr. Michel Rondeau

Choral ♩ = 80

Variatio 1

Variatio 2

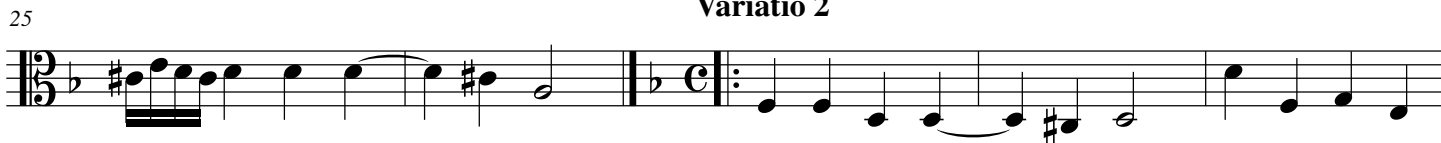

Variatio 3

PARTITA in D MINOR - LV 49 - Zachow - Viola

42

Variatio 4

48

54

60

Variatio 5
pizz.

66

69

72

75

Variatio 6
arco

78

PARTITA in D MINOR - LV 49 - Zachow - Viola

127

131 **Variatio 10**

134

138

141 **Variatio 11**

145

150

156 **Variatio 12**

161

166

PARTITA in D MINOR

(from: 'Jesu, meine freude', Bd.20-21, LV49)
for String Orchestra

Cello

Friedrich Wilhelm Zachow (1663 - 1712)
Arr. Michel Rondeau

Choral ♩ = 80

Variatio 1

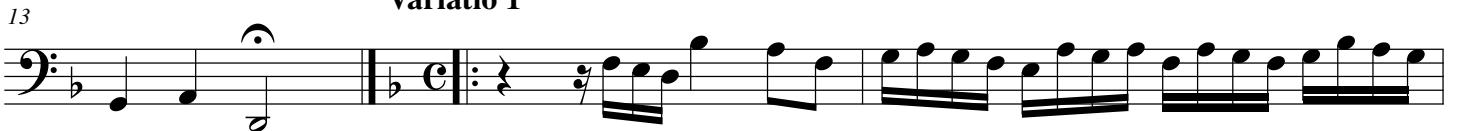

Variatio 2

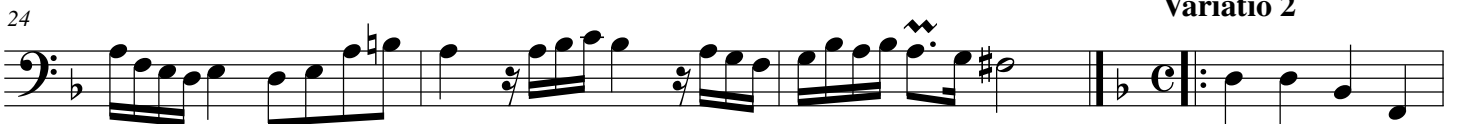

PARTITA in D MINOR - LV 49 - Zachow - Cello

Variatio 3

40

42

45

48

Variatio 4

51

54

57

59

61

PARTITA in D MINOR - LV 49 - Zachow - Cello

96

101

Variatio 8

105

111

Variatio 9

118

122

127

Variatio 10

131

134

137

Variatio 11

141

145

150

155

Variatio 12

158

160

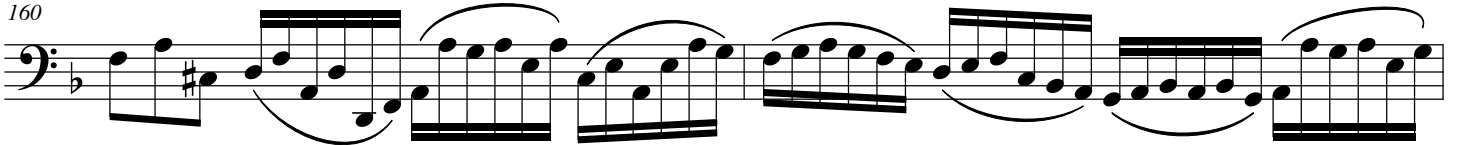

162

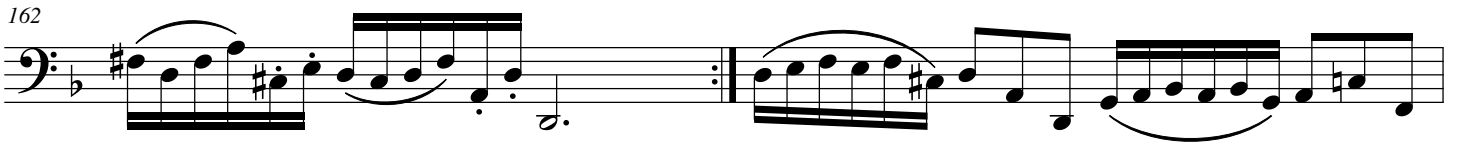

164

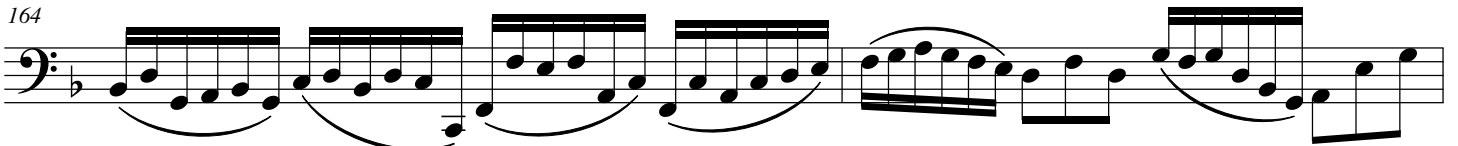

166

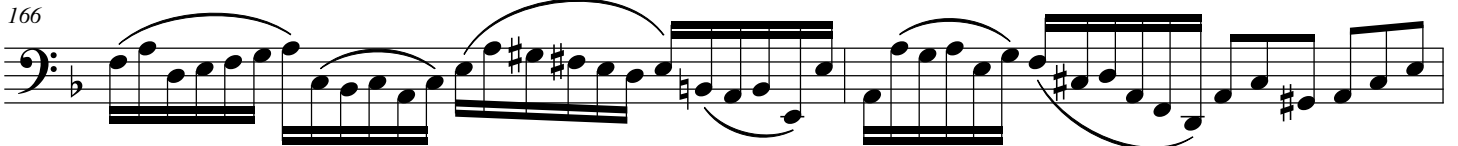

168

PARTITA in D MINOR - LV 49 - Zachow - Double Bass

46

Variatio 4

52

58

Variatio 5

pizz.

64

70

Variatio 6

arco

76

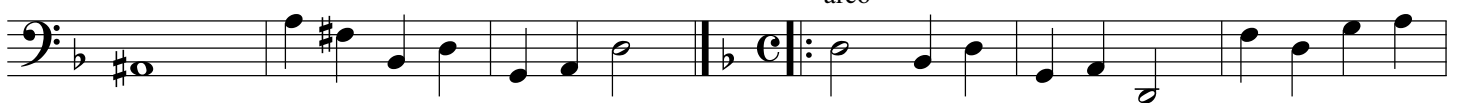

82

Variatio 7

88

94

100

Variatio 8

pizz.

106

111

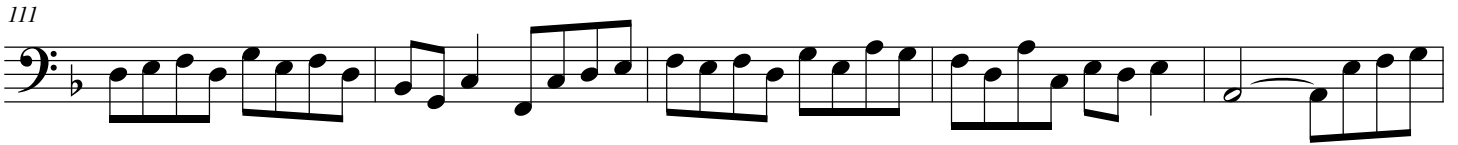

116

Variatio 9

arco

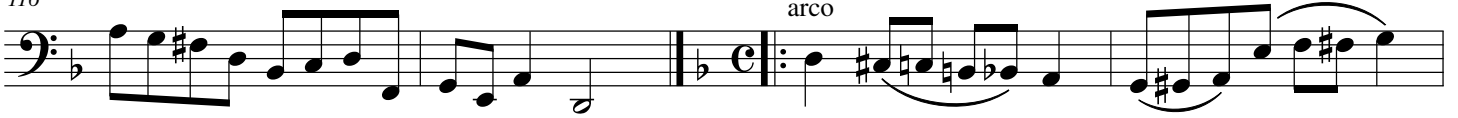

120

125

130

Variatio 10

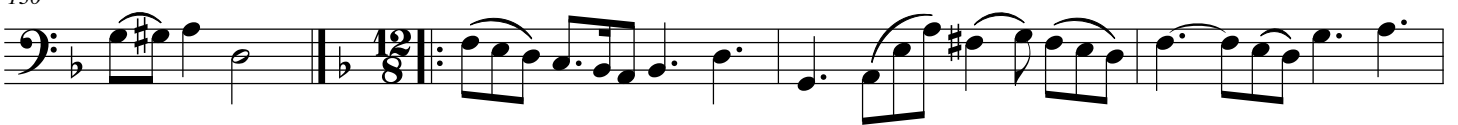

134

137

Variatio 11

141

145

150

Variatio 12

155

159

165
