

Ricercar Undecimo Tono trasportato con due Fughe

(from: *Ricercate, & altri varij capricci, Libro 1, no.11 - 1603*)

for 2 Flugelhorns, Bass Trombone and Tuba

Score (02':05")

Giovanni Maria Trabaci (c.1575 - 1647)

Arr. Michel Rondeau

Moderato ♩ = 90

11

Flghn. 1
Flghn. 2
B. Tbn.
Tuba

16

Flghn. 1
Flghn. 2
B. Tbn.
Tuba

21

Flghn. 1
Flghn. 2
B. Tbn.
Tuba

25

Flghn. 1
Flghn. 2
B. Tbn.
Tuba

29

Flghn. 1
Flghn. 2
B. Tbn.
Tuba

33

Flghn. 1
Flghn. 2
B. Tbn.
Tuba

Ricercar Undecimo Tono trasportato con due Fughe

(from: *Ricercate, & altri varij capricci, Libro 1, no.11 - 1603*)
for 2 Flugelhorns, Bass Trombone and Tuba

B \flat Flugelhorn 1

Giovanni Maria Trabaci (c.1575 - 1647)

Arr. Michel Rondeau

Moderato $\text{♩} = 90$

8

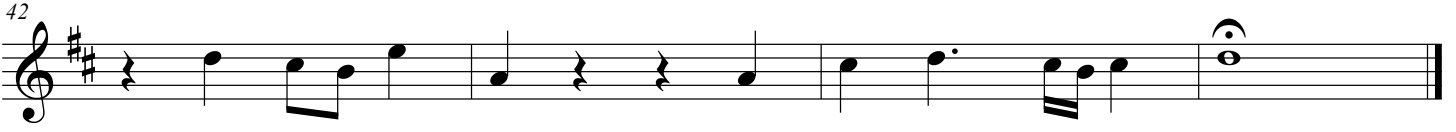
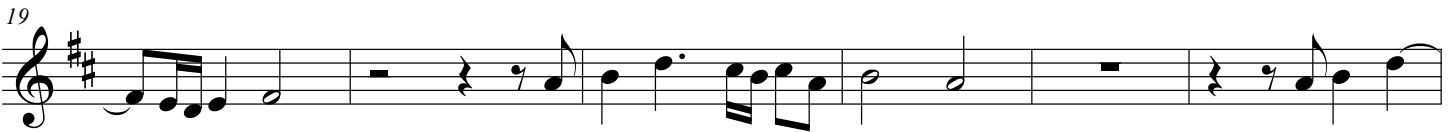
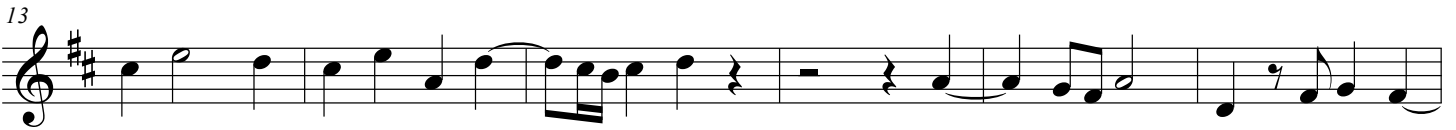

Ricercar Undecimo Tono trasportato con due Fughe

(from: *Ricercate, & altri varij capricci, Libro 1, no.11 - 1603*)

for 2 Flugelhorns, Bass Trombone and Tuba

B \flat Flugelhorn 2

Giovanni Maria Trabaci (c.1575 - 1647)

Arr. Michel Rondeau

Moderato $\text{♩} = 90$

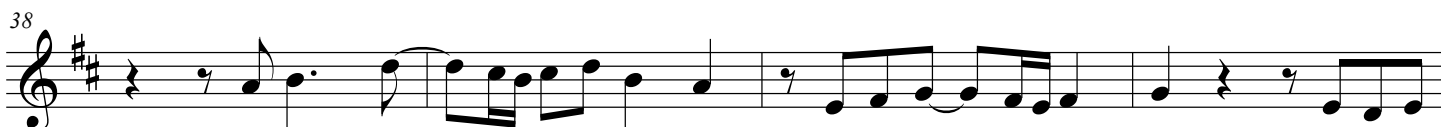
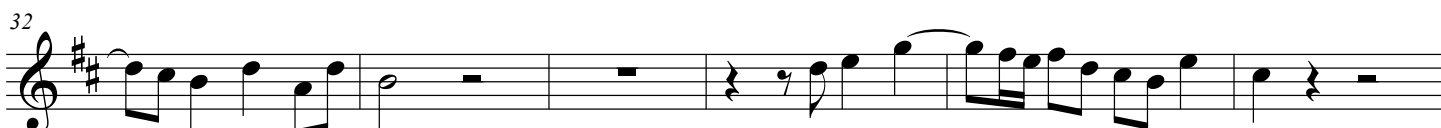
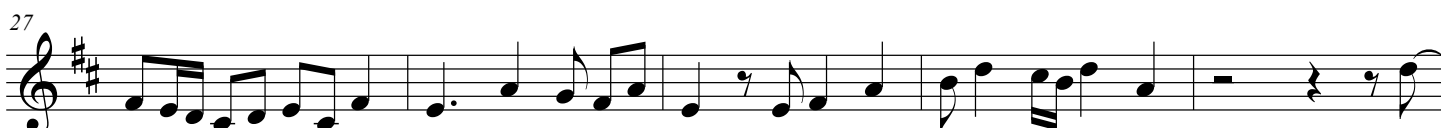
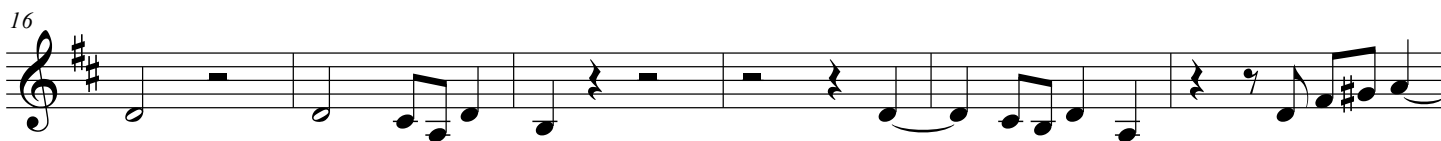

Ricercar Undecimo Tono trasportato con due Fughe

(from: *Ricercate, & altri varij capricci, Libro 1, no.11 - 1603*)

for 2 Flugelhorns, Bass Trombone and Tuba

Bass Trombone

Giovanni Maria Trabaci (c.1575 - 1647)

Arr. Michel Rondeau

Moderato $\text{♩} = 90$

Ricercar Undecimo Tono trasportato con due Fughe

(from: *Ricercate, & altri varij capricci, Libro 1, no.11 - 1603*)
for 2 Flugelhorns, Bass Trombone and Tuba

Tuba

Giovanni Maria Trabaci (c.1575 - 1647)
Arr. Michel Rondeau

Moderato ♩ = 90
