

# Ricercar Settimo Tono con due Fughe

(from: *Ricercate, & altri varij capricci, Libro 1, no.7 - 1603*)

Score (02':21")

for 2 Flugelhorn, Bass Trombone and Tuba

Giovanni Maria Trabaci (c.1575 - 1647)

Arr. Michel Rondeau

Moderato ♩ = 90

11

Flghn. 1

Flghn. 2

B. Tbn.

Tuba

16

Flghn. 1

Flghn. 2

B. Tbn.

Tuba

21

Flghn. 1

Flghn. 2

B. Tbn.

Tuba

26

Flghn. 1

Flghn. 2

B. Tbn.

Tuba

31

Flghn. 1

Flghn. 2

B. Tbn.

Tuba

36

Flghn. 1

Flghn. 2

B. Tbn.

Tuba

41

Flghn. 1

Flghn. 2

B. Tbn.

Tuba

46

Flghn. 1

Flghn. 2

B. Tbn.

Tuba

50

Flghn. 1

Flghn. 2

B. Tbn.

Tuba

# Ricercar Settimo Tono con due Fughe

(from: *Ricercate, & altri varij capricci, Libro 1, no.7 - 1603*)

for 2 Flugelhorns, Bass Trombone and Tuba

## B $\flat$ Flugelhorn 1

Moderato  $\text{♩} = 90$

Giovanni Maria Trabaci (c.1575 - 1647)

Arr. Michel Rondeau

# Ricercar Settimo Tono con due Fughe

(from: *Ricercate, & altri varij capricci, Libro 1, no.7 - 1603*)

for 2 Flugelhorns, Bass Trombone and Tuba

## B $\flat$ Flugelhorn 2

Giovanni Maria Trabaci (c.1575 - 1647)

Arr. Michel Rondeau

Moderato  $\text{♩} = 90$

# Ricercar Settimo Tono con due Fughe

(from: *Ricercate, & altri varij capricci, Libro 1, no.7 - 1603*)

for 2 Flugelhorns, Bass Trombone and Tuba

## Bass Trombone

Giovanni Maria Trabaci (c.1575 - 1647)

Arr. Michel Rondeau

Moderato ♩ = 90

7

12

18

24

30

36

42

48

2

# Ricercar Settimo Tono con due Fughe

(from: *Ricercate, & altri varij capricci, Libro 1, no.7 - 1603*)  
for 2 Flugelhorns, Bass Trombone and Tuba

## Tuba

Giovanni Maria Trabaci (c.1575 - 1647)

Arr. Michel Rondeau

Moderato  $\text{♩} = 90$

12

18

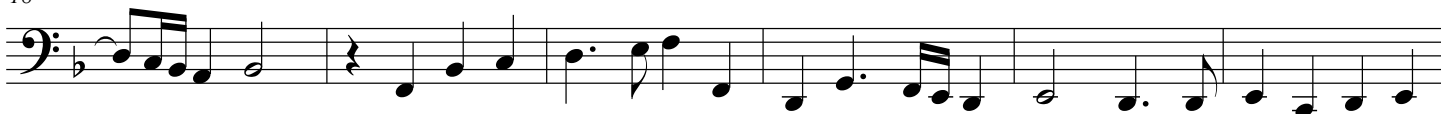

24

30

36

42

48

