

# Sesto Tono Cromatico

(from: *Ricercate ... Book 2, p. 16 - 1615*)  
for 2 Flugelhorns, Bass Trombone and Tuba

Score (03':45")

Giovanni Maria Trabaci (c.1575 - 1647)

Arr. Michel Rondeau

Moderato ♩ = 90

Sesto Tono Cromatico - Trabaci - Score

11

Flghn. 1  
Flghn. 2  
B. Tbn.  
Tuba

16

Flghn. 1  
Flghn. 2  
B. Tbn.  
Tuba

21

Flghn. 1  
Flghn. 2  
B. Tbn.  
Tuba

26

Flghn. 1  
Flghn. 2  
B. Tbn.  
Tuba

31

Flghn. 1  
Flghn. 2  
B. Tbn.  
Tuba

34

Flghn. 1  
Flghn. 2  
B. Tbn.  
Tuba

## Sesto Tono Cromatico - Trabaci - Score

37

Flghn. 1

Flghn. 2

B. Tbn.

Tuba

42

Flghn. 1

Flghn. 2

B. Tbn.

Tuba

47

Flghn. 1

Flghn. 2

B. Tbn.

Tuba

52

Flghn. 1

Flghn. 2

B. Tbn.

Tuba

59

Flghn. 1

Flghn. 2

B. Tbn.

Tuba

66

Flghn. 1

Flghn. 2

B. Tbn.

Tuba

73

Flghn. 1

Flghn. 2

B. Tbn.

Tuba

79

Flghn. 1

Flghn. 2

B. Tbn.

Tuba

84

Flghn. 1

Flghn. 2

B. Tbn.

Tuba

Sesto Tono Cromatico - Trabaci - B $\flat$  Flugelhorn 1

49

55

63

71

78

85

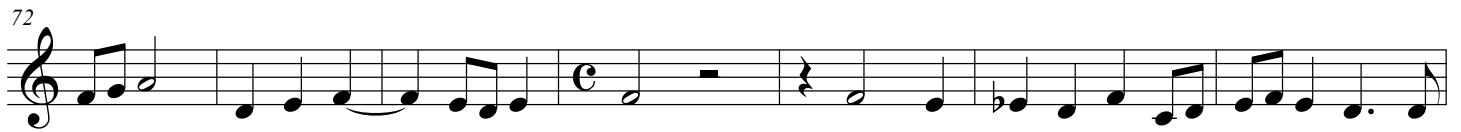
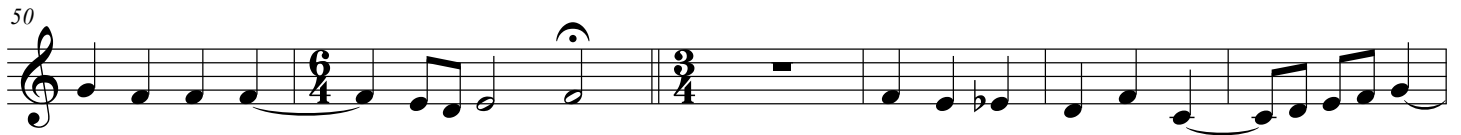

Sesto Tono Cromatico - Trabaci - B $\flat$  Flugelhorn 2

# Sesto Tono Cromatico

(from: *Ricercate ... Book 2, p. 16 - 1615*)  
for 2 Flugelhorns, Bass Trombone and Tuba

## Bass Trombone

Giovanni Maria Trabaci (c.1575 - 1647)

Arr. Michel Rondeau

Moderato  $\text{♩} = 90$

# Sesto Tono Cromatico

(from: *Ricercate ... Book 2, p. 16 - 1615*)  
for 2 Flugelhorns, Bass Trombone and Tuba

## Tuba

Giovanni Maria Trabaci (c.1575 - 1647)

Arr. Michel Rondeau

Moderato  $\text{♩} = 90$   
**10**

15

23

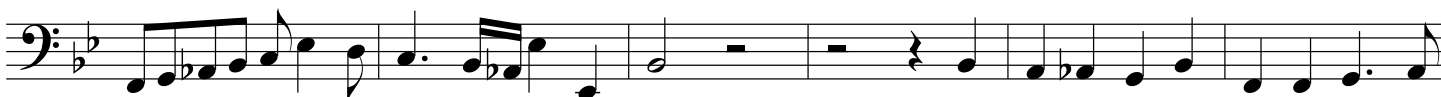

29

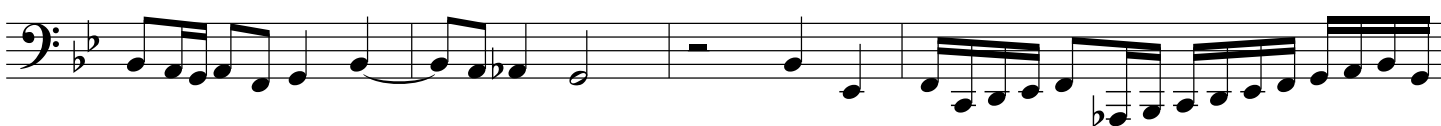

33

36

41

47

## Sesto Tono Cromatico - Trabaci - Tuba

