

# Gagliarda Seconda

(from: *Ricercate, & altri varij capricci, Libro 1, p. 79 - 1603*)  
for 2 Trumpets, Bass Trombone and Tuba

Score (02':05")

Giovanni Maria Trabaci (c.1575 - 1647)  
Arr. Michel Rondeau

Moderato ♩ = 90

Musical score for Flugelhorn 1, Flugelhorn 2, Bass Trombone, and Tuba. The score is in 3/4 time, key of D major (two sharps), and tempo Moderato (♩ = 90). The Flugelhorn 1 part begins with a whole rest, followed by a quarter note D5, then eighth notes E5, F5, G5, and a quarter note G5. The Flugelhorn 2 part begins with a quarter note D4, followed by eighth notes E4, F4, G4, and a quarter note G4. The Bass Trombone and Tuba parts both begin with whole rests. The Tuba part has a quarter note D3 at the end of the first system.

Musical score for Flugelhorn 1, Flugelhorn 2, Bass Trombone, and Tuba. The score is in 3/4 time, key of D major (two sharps), and tempo Moderato (♩ = 90). The Flugelhorn 1 part begins with a quarter rest, followed by a quarter note D5, then eighth notes E5, F5, G5, and a quarter note G5. The Flugelhorn 2 part begins with a quarter note D4, followed by eighth notes E4, F4, G4, and a quarter note G4. The Bass Trombone part begins with a quarter note D3, followed by eighth notes E3, F3, G3, and a quarter note G3. The Tuba part begins with a quarter note D2, followed by eighth notes E2, F2, G2, and a quarter note G2. The score ends with a double bar line and repeat signs.

Gagliarda Seconda - Trabaci - Score

14

Flghn. 1  
Flghn. 2  
B. Tbn.  
Tuba

This system contains measures 14 through 19. It features four staves: Flghn. 1 (treble clef), Flghn. 2 (treble clef), B. Tbn. (bass clef), and Tuba (bass clef). The key signature is three sharps (F#, C#, G#). Measure 14 has a repeat sign. A double bar line with repeat dots is at the end of measure 19.

20

Flghn. 1  
Flghn. 2  
B. Tbn.  
Tuba

This system contains measures 20 through 26. It features four staves: Flghn. 1 (treble clef), Flghn. 2 (treble clef), B. Tbn. (bass clef), and Tuba (bass clef). The key signature is three sharps (F#, C#, G#). A double bar line with repeat dots is at the end of measure 26.

27

Flghn. 1  
Flghn. 2  
B. Tbn.  
Tuba

This system contains measures 27 through 32. It features four staves: Flghn. 1 (treble clef), Flghn. 2 (treble clef), B. Tbn. (bass clef), and Tuba (bass clef). The key signature is three sharps (F#, C#, G#). A double bar line with repeat dots is at the end of measure 32.

# Gagliarda Seconda

(from: *Ricercate, & altri varij capricci, Libro 1, p. 79 - 1603*)  
for 2 Trumpets, Bass Trombone and Tuba

## B $\flat$ Flugelhorn 1

Giovanni Maria Trabaci (c.1575 - 1647)

Arr. Michel Rondeau

Moderato  $\text{♩} = 90$

# Gagliarda Seconda

(from: *Ricercate, & altri varij capricci, Libro 1, p. 79 - 1603*)  
for 2 Trumpets, Bass Trombone and Tuba

## B $\flat$ Flugelhorn 2

Giovanni Maria Trabaci (c.1575 - 1647)

Arr. Michel Rondeau

Moderato  $\text{♩} = 90$

# Gagliarda Seconda

(from: *Ricercate, & altri varij capricci, Libro 1, p. 79 - 1603*)  
for 2 Trumpets, Bass Trombone and Tuba

## Bass Trombone

Giovanni Maria Trabaci (c.1575 - 1647)

Arr. Michel Rondeau

Moderato  $\text{♩} = 90$   
6

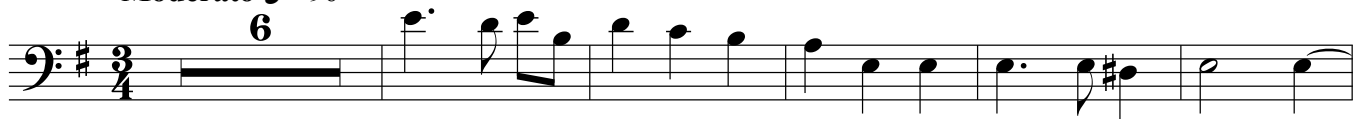

# Gagliarda Seconda

(from: *Ricercate, & altri varij capricci, Libro 1, p. 79 - 1603*)  
for 2 Trumpets, Bass Trombone and Tuba

## Tuba

Giovanni Maria Trabaci (c.1575 - 1647)  
Arr. Michel Rondeau

Moderato ♩ = 90  
5

11

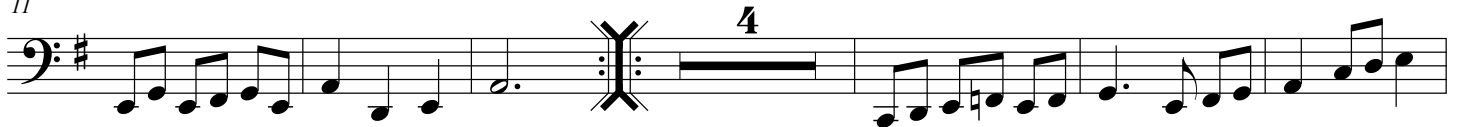

21

28

