

Gagliarda Prima

(from: *Ricercate, & altri varij capricci, Libro 1, p.80 - 1603*)
for 2 Flugelhorns, Bass Trombone and Tuba

Score (01':20")

Giovanni Maria Trabaci (c.1575 - 1647)
Arr. Michel Rondeau

Moderato ♩ = 90

Gagliarda Prima - Trabaci - Score

14

Flghn. 1
Flghn. 2
B. Tbn.
Tuba

22

Flghn. 1
Flghn. 2
B. Tbn.
Tuba

28

Flghn. 1
Flghn. 2
B. Tbn.
Tuba

Gagliarda Prima

(from: *Ricercate, & altri varij capricci, Libro 1, p.80 - 1603*)
for 2 Flugelhorns, Bass Trombone and Tuba

B \flat Flugelhorn 1

Giovanni Maria Trabaci (c.1575 - 1647)
Arr. Michel Rondeau

Moderato $\text{♩} = 90$

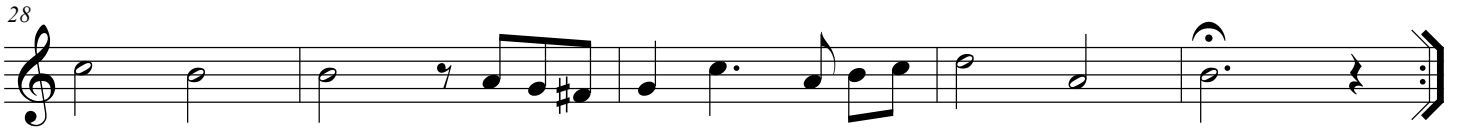

Gagliarda Prima

(from: *Ricercate, & altri varij capricci, Libro 1, p.80 - 1603*)
for 2 Flugelhorn, Bass Trombone and Tuba

B \flat Flugelhorn 2

Giovanni Maria Trabaci (c.1575 - 1647)
Arr. Michel Rondeau

Moderato $\text{♩} = 90$

Gagliarda Prima

(from: *Ricercate, & altri varij capricci, Libro 1, p.80 - 1603*)
for 2 Flugelhorns, Bass Trombone and Tuba

Bass Trombone

Giovanni Maria Trabaci (c.1575 - 1647)
Arr. Michel Rondeau

Moderato ♩ = 90

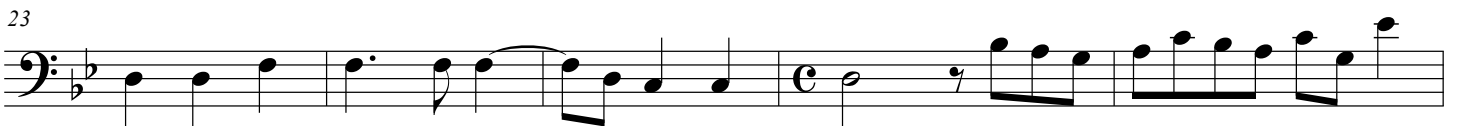

Gagliarda Prima

(from: *Ricercate, & altri varij capricci, Libro 1, p.80 - 1603*)
for 2 Flugelhorn, Bass Trombone and Tuba

Tuba

Giovanni Maria Trabaci (c.1575 - 1647)

Arr. Michel Rondeau

Moderato ♩ = 90

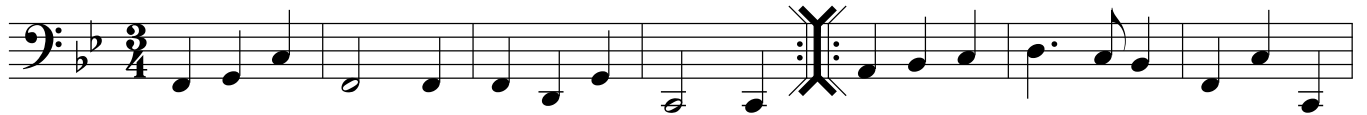

8

16

24

29

