

Canzona franzesa Terza

(from ; *Ricercate, & altri varij capricci, Libro 1, no.15 - 1603*)

for 2 Flugelhorn, Bass Trombone and Tuba

Score (03':50")

Giovanni Maria Trabaci (c.1575 - 1647)

Arr. Michel Rondeau

1. Moderato ♩ = 90

Canzona franzesa Terza - Trabaci - Score

11

Flghn. 1

Flghn. 2

B. Tbn.

Tuba

16

Flghn. 1

Flghn. 2

B. Tbn.

Tuba

21

Flghn. 1

Flghn. 2

B. Tbn.

Tuba

Canzona franzesa Terza - Trabaci - Score

37

Flghn. 1

Flghn. 2

B. Tbn.

Tuba

42

Flghn. 1

Flghn. 2

B. Tbn.

Tuba

47

Flghn. 1

Flghn. 2

B. Tbn.

Tuba

51

Flghn. 1
Flghn. 2
B. Tbn.
Tuba

55

Flghn. 1
Flghn. 2
B. Tbn.
Tuba

60

2. Allegretto

Flghn. 1
Flghn. 2
B. Tbn.
Tuba

Canzona franzesa Terza - Trabaci - Score

80

Flghn. 1
Flghn. 2
B. Tbn.
Tuba

83

Flghn. 1
Flghn. 2
B. Tbn.
Tuba

86

Flghn. 1
Flghn. 2
B. Tbn.
Tuba

Canzona franzesa Terza

(from ; *Ricercate, & altri varij capricci, Libro 1, no.15 - 1603*)

for 2 Flugelhorn, Bass Trombone and Tuba

B \flat Flugelhorn 1

Giovanni Maria Trabaci (c.1575 - 1647)

Arr. Michel Rondeau

1. Moderato $\text{♩} = 90$

2 Canzona franzesa Terza - Trabaci - B \flat Flugelhorn 1

45

49

54

59

2. Allegretto

65

73

3. Moderato

attacca

79

83

86

Canzona franzesa Terza

(from ; *Ricercate, & altri varij capricci, Libro 1, no.15 - 1603*)
for 2 Flugelhorns, Bass Trombone and Tuba

B \flat Flugelhorn 2

Giovanni Maria Trabaci (c.1575 - 1647)

Arr. Michel Rondeau

1. Moderato $\text{♩} = 90$

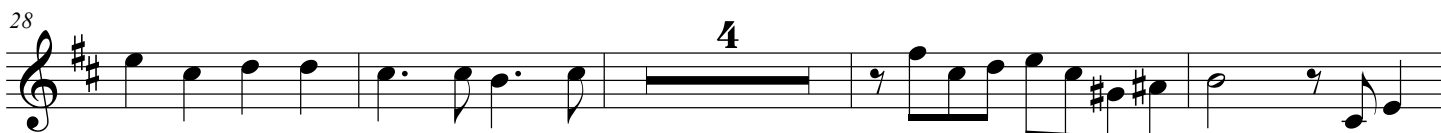
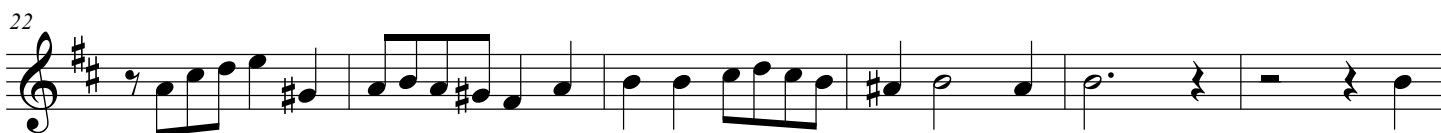
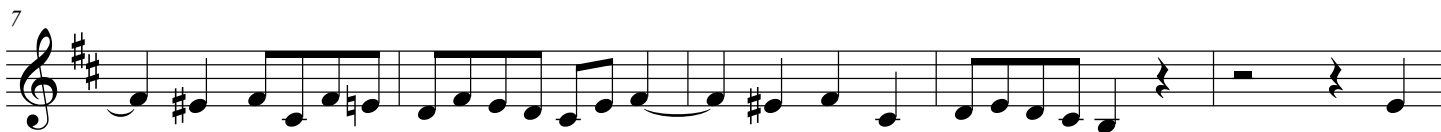

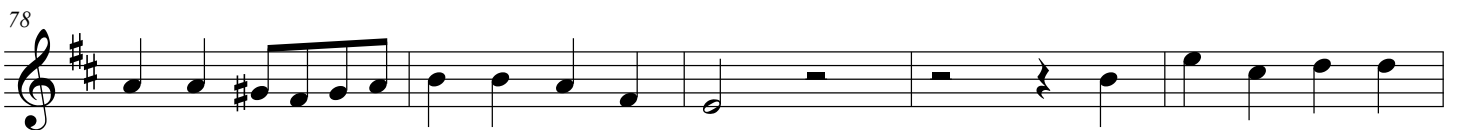
Canzona franzesa Terza - Trabaci - B \flat Flugelhorn 2

Canzona franzesa Terza

(from ; *Ricercate, & altri varij capricci, Libro 1, no.15 - 1603*)
for 2 Flugelhorns, Bass Trombone and Tuba

Bass Trombone

Giovanni Maria Trabaci (c.1575 - 1647)

Arr. Michel Rondeau

1. Moderato ♩ = 90

6

12

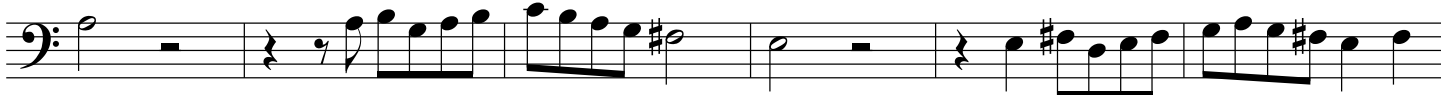

18

24

30

34

40

4

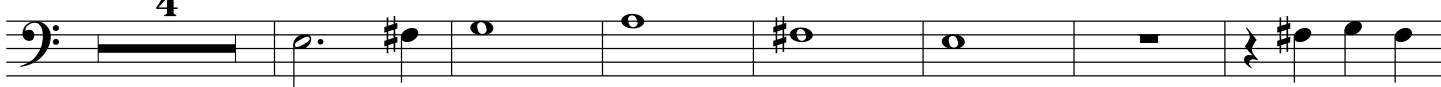

51

Canzona franzesa Terza - Trabaci - Bass Trombone

58

63 **2. Allegretto**

71 **3. Moderato**

77

81

84

