# Improvisations

pour Orgue

par

## Mieczysław Surzyński, Op. 36.

| | | Mk. |
|---|---|---|
| a) | Toccata | 1.— |
| b) | Chant triste | —.75 |
| c) | Capriccio | 1.— |
| d) | Pastorale | —.60 |
| e) | Chant de Noël (Kolęda) | —.60 |
| f) | Epilogo e Fuga | 1.50 |

Pr. complet Mk. 4.60

F. Rączkowski.

Propriété de l'auteur.

LEIPZIG

Leuckart's Sortiment

(Martin Sander)

Musikalien Druckerei, Charlottenburg.

# TOCCATA.

M. Surzyński, Op. 36a

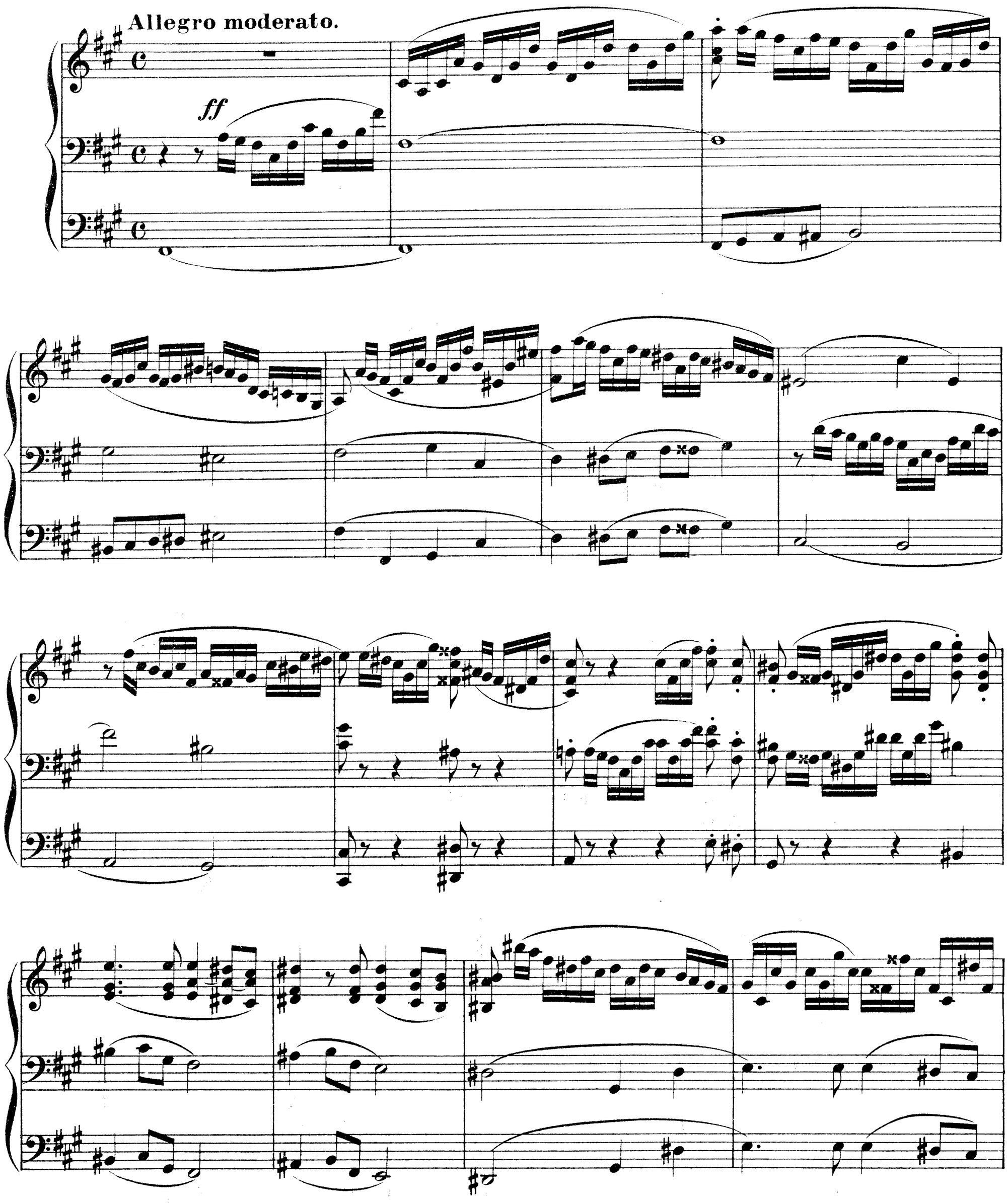

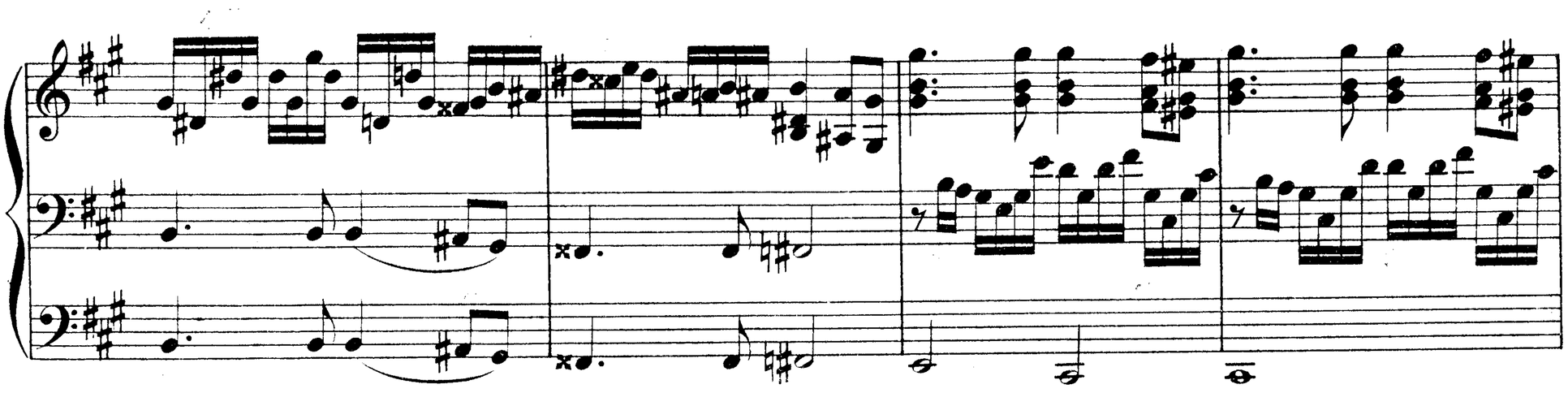

*espressivo*
III. man.

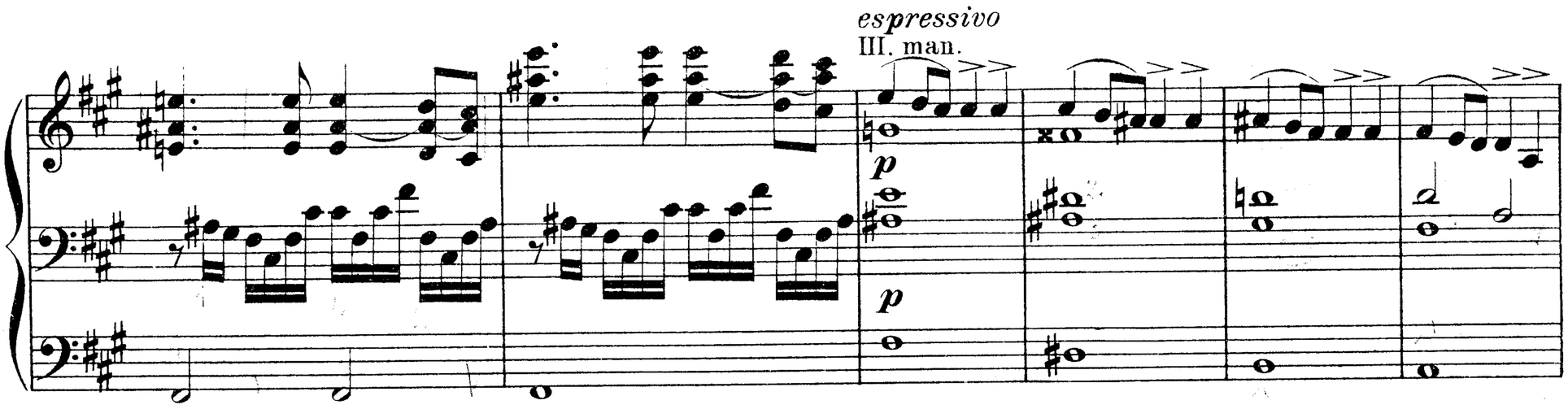


**Vivace.**
II. man. 8' 4'

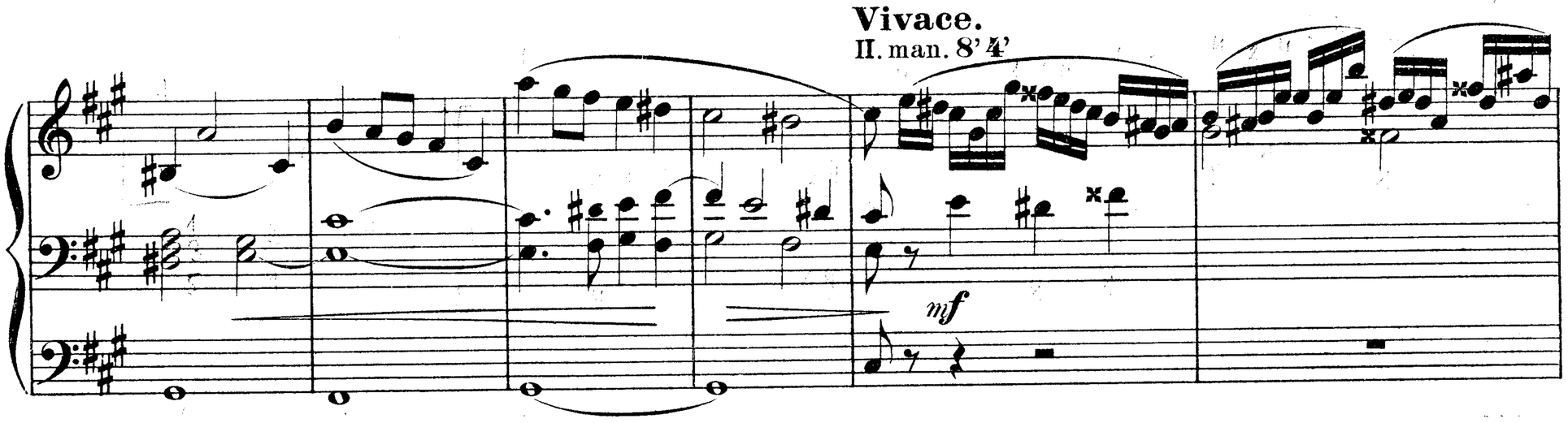


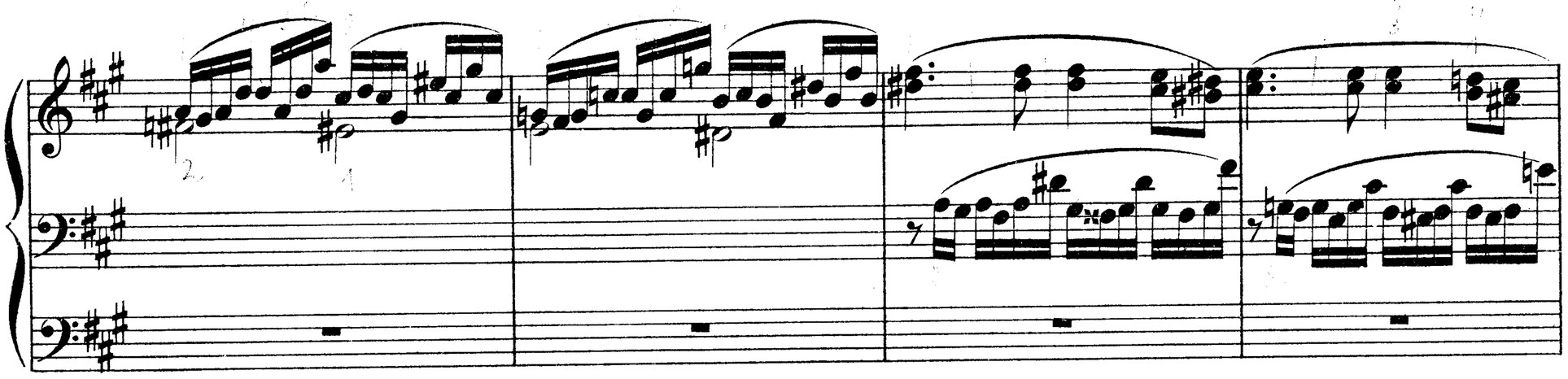

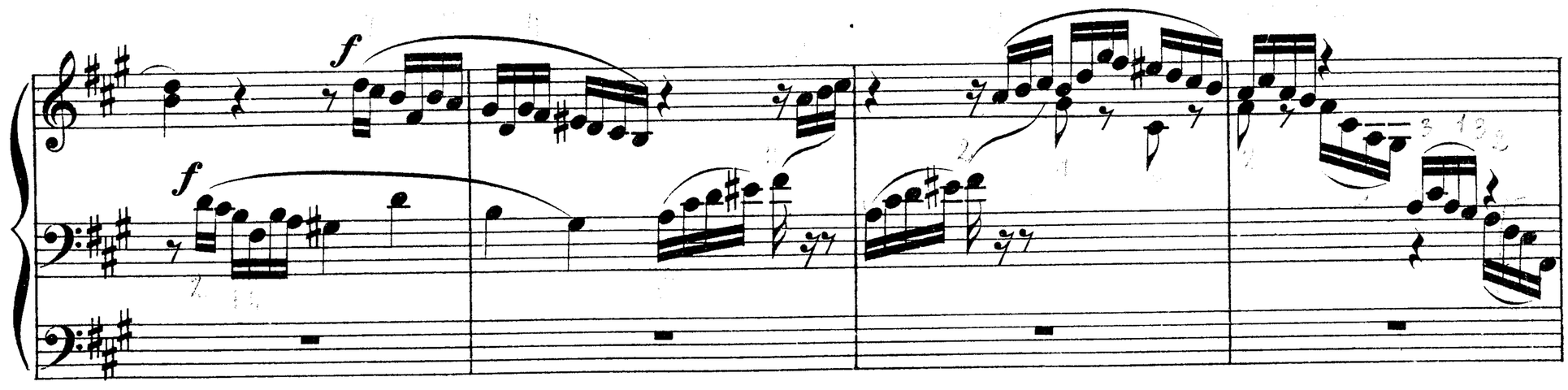

III. man.

II. man.

*p*

I. man.

*ff*

III. man.

*p espr.*

Tempo I.

*ff*

*ritard.*

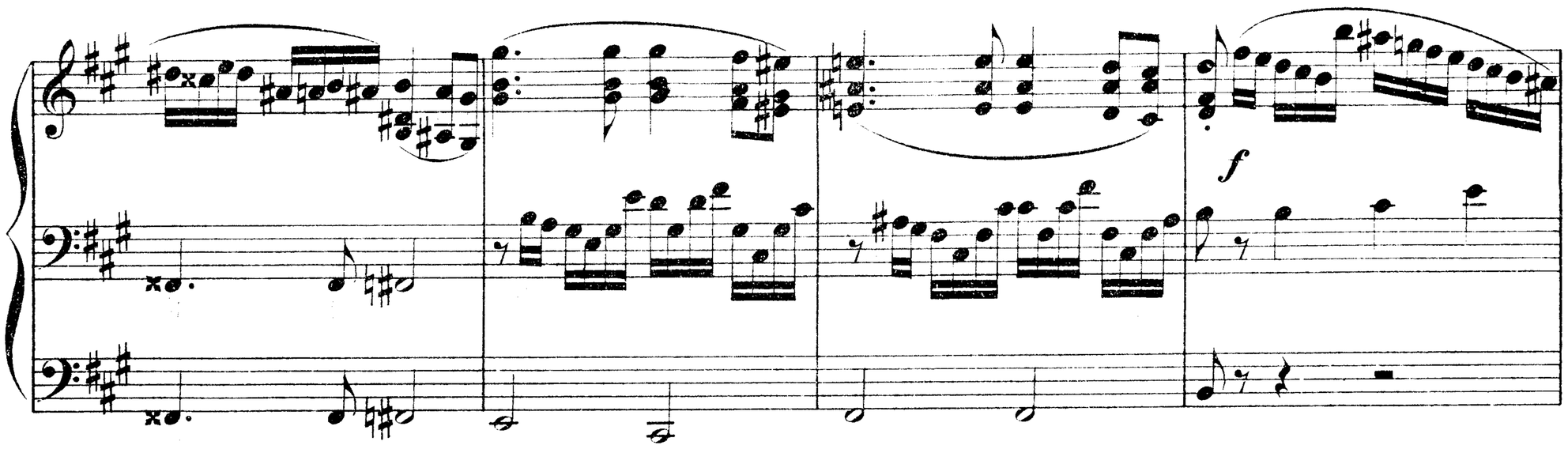
f

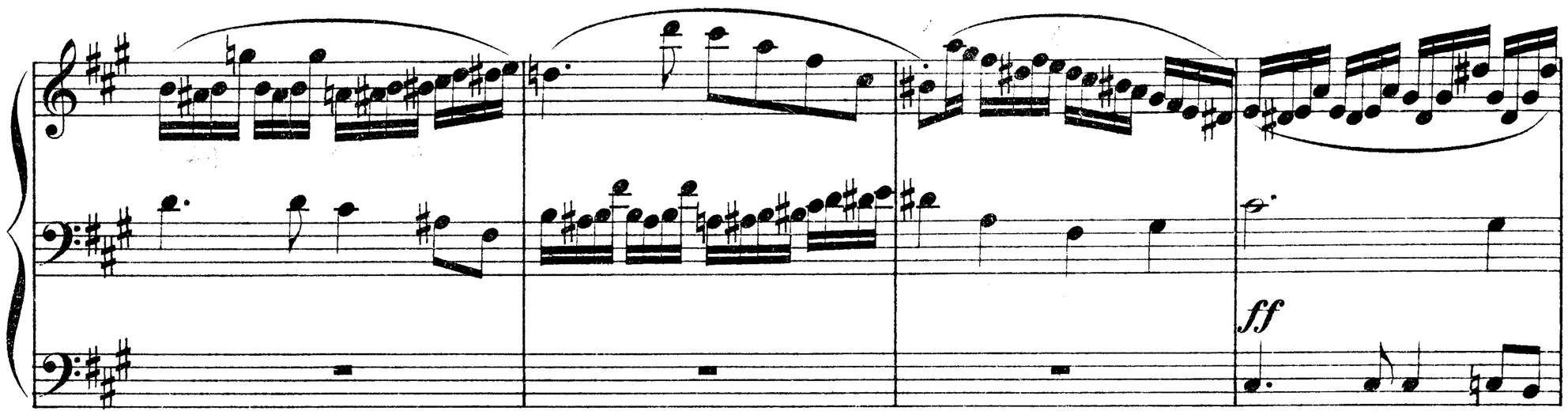
ff

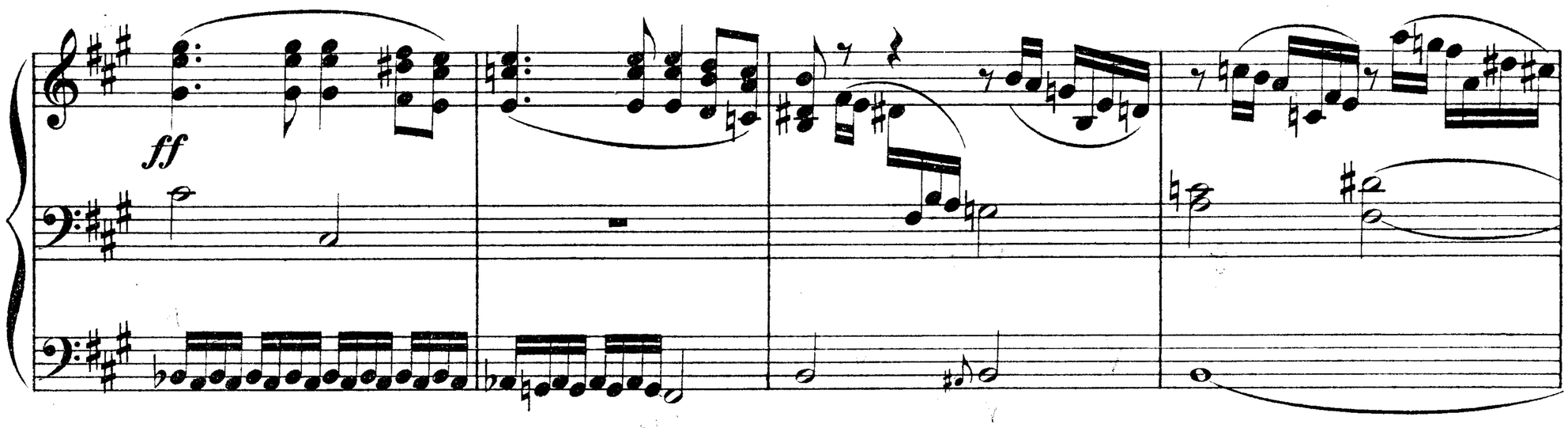
ff

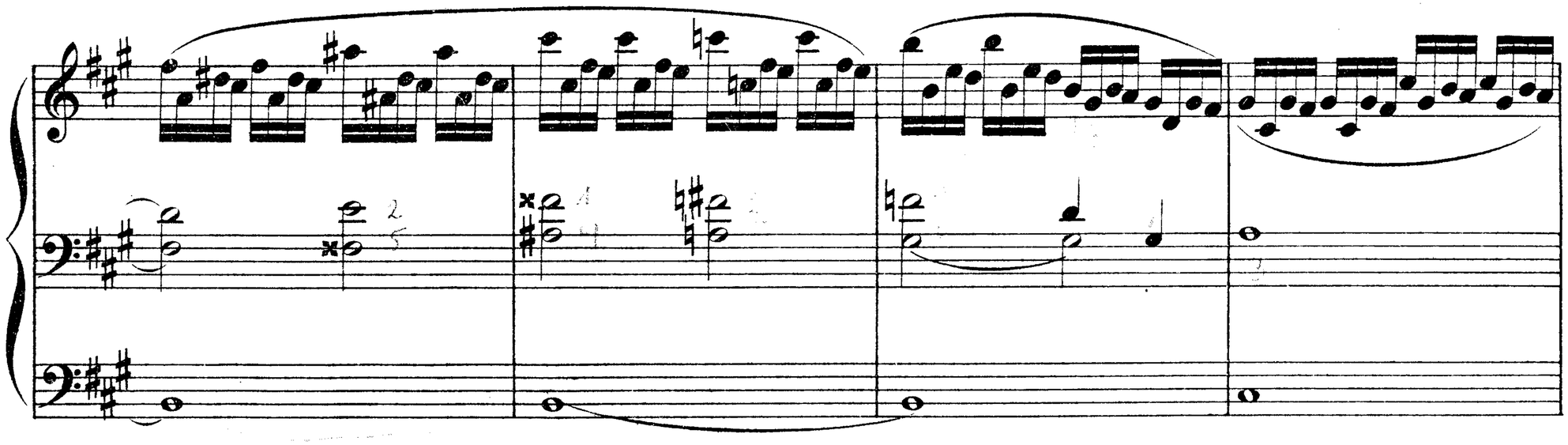

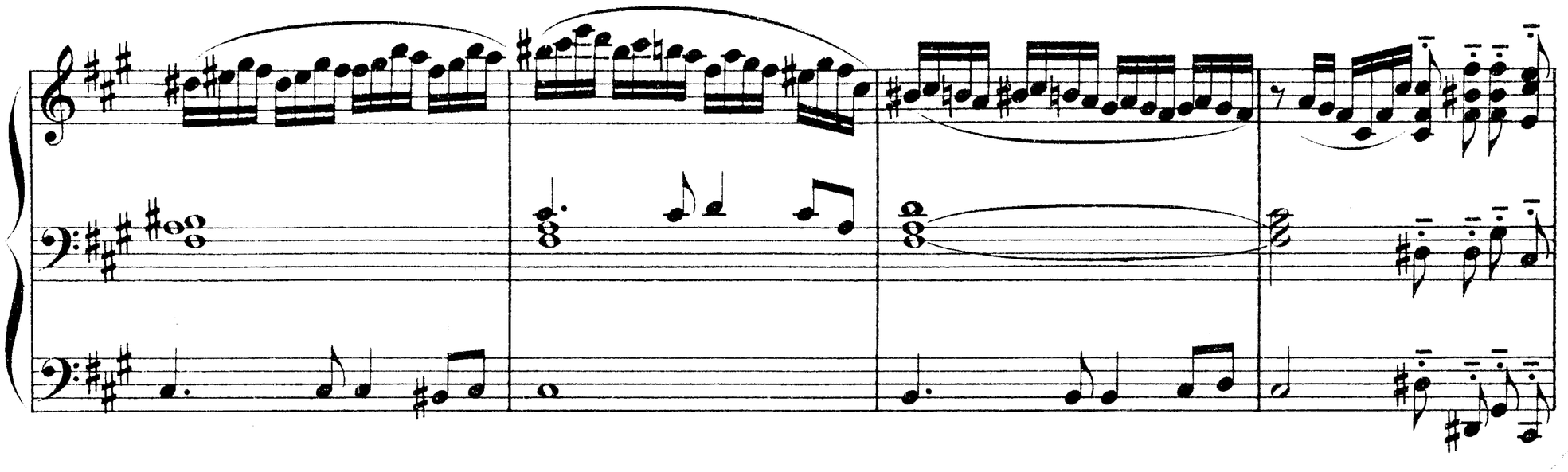

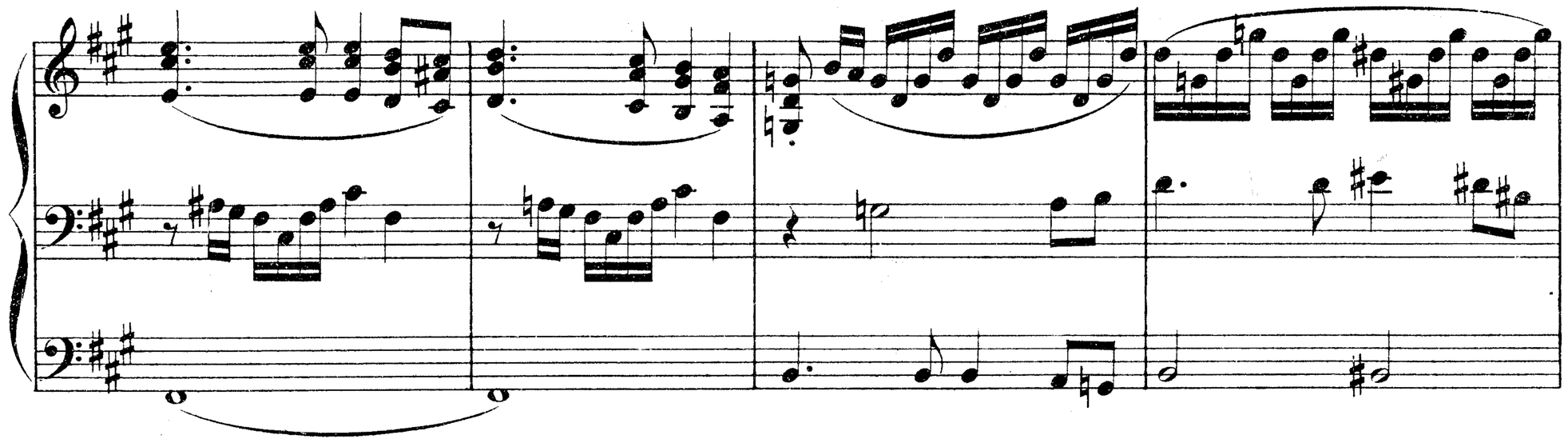

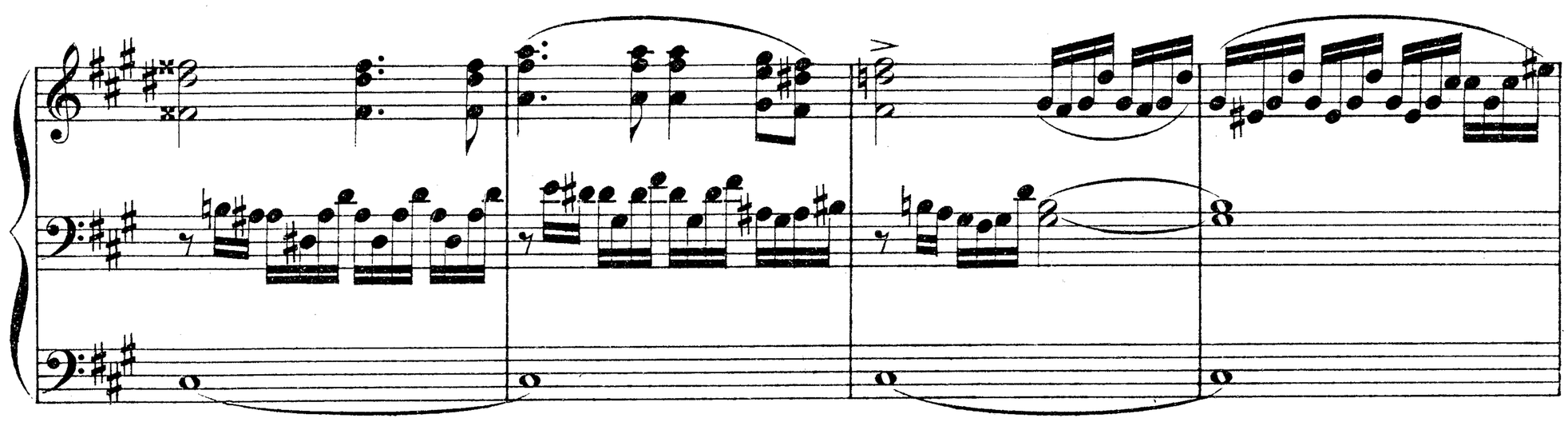

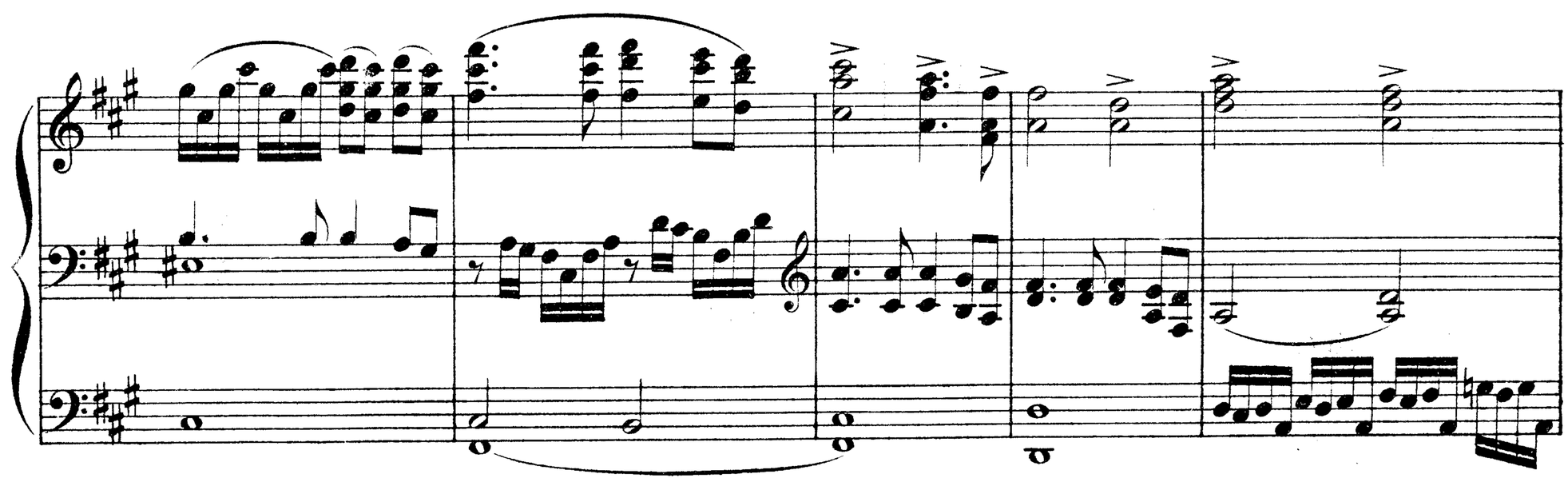

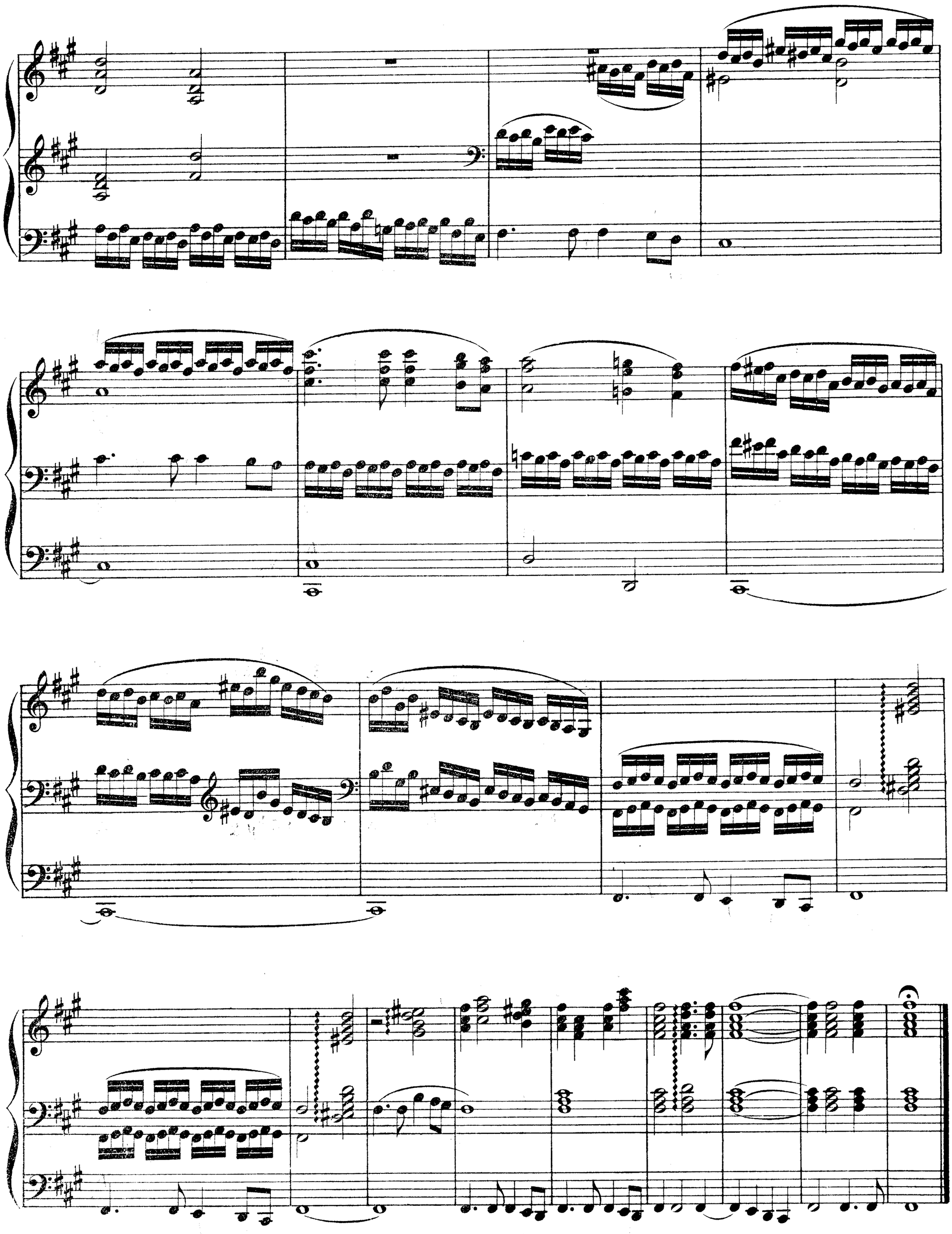

# CHANT TRISTE.

M. Surzyński, Op. 36 b

Adagio.

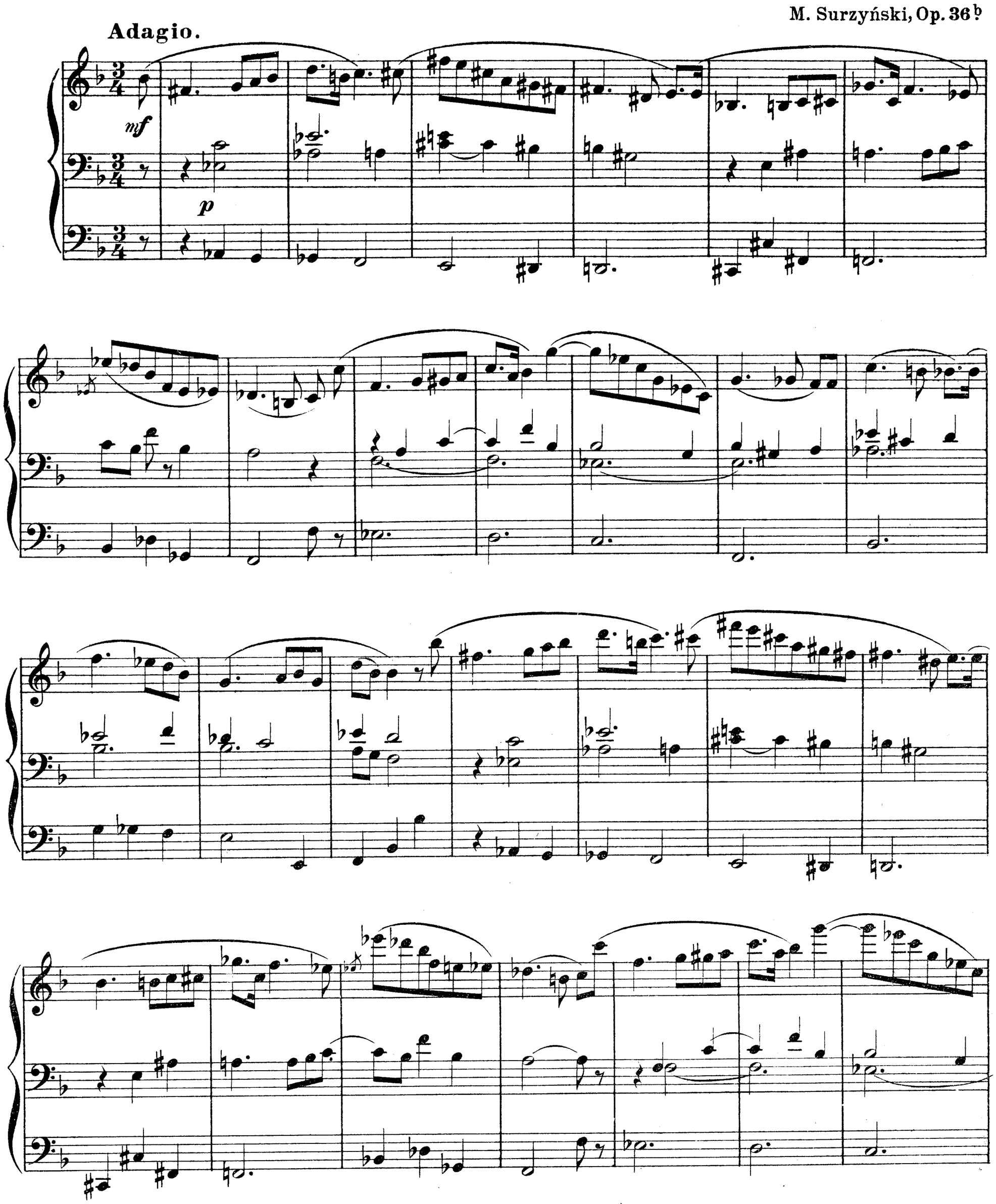

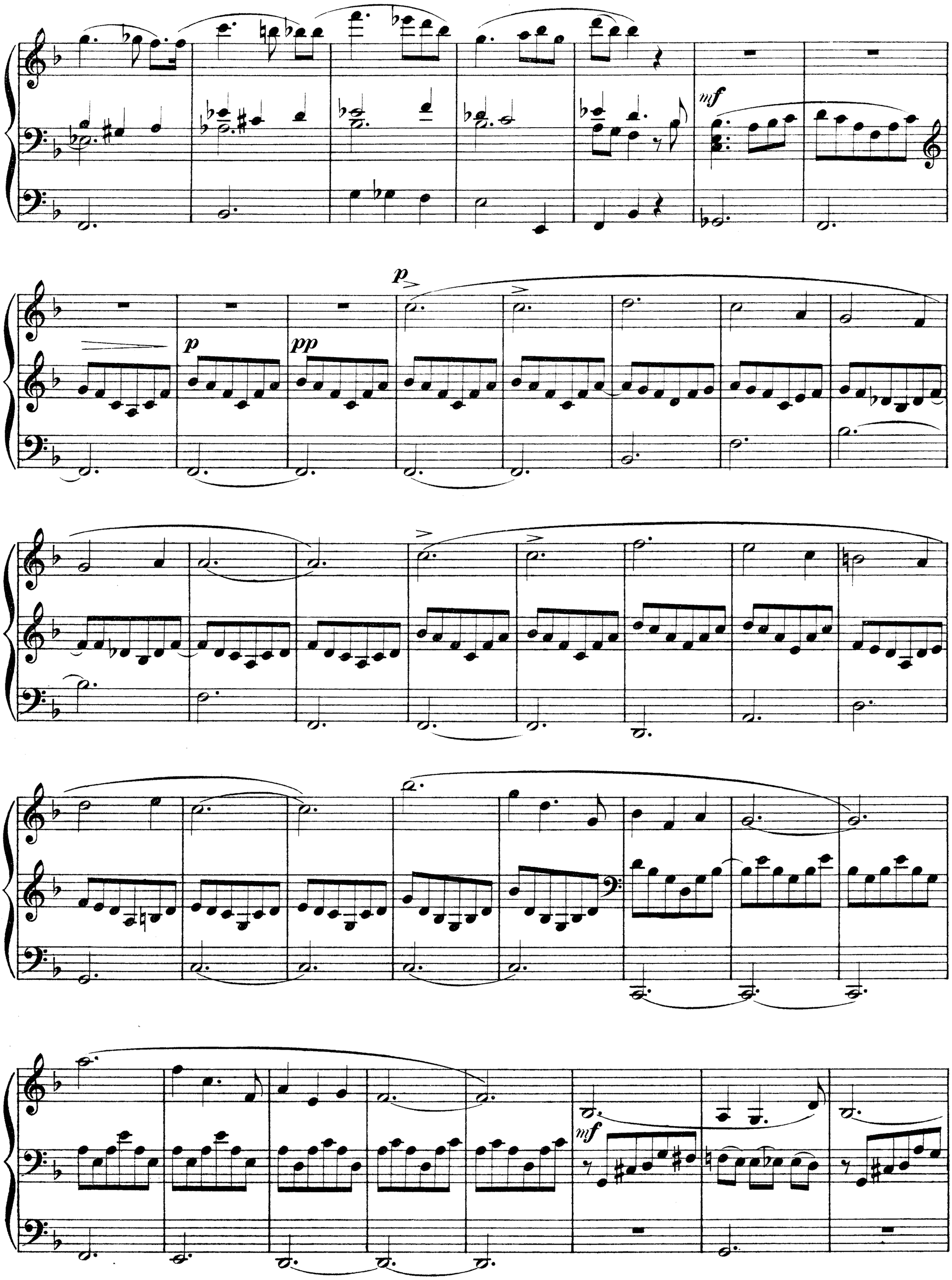
mf
p
p
pp
mf

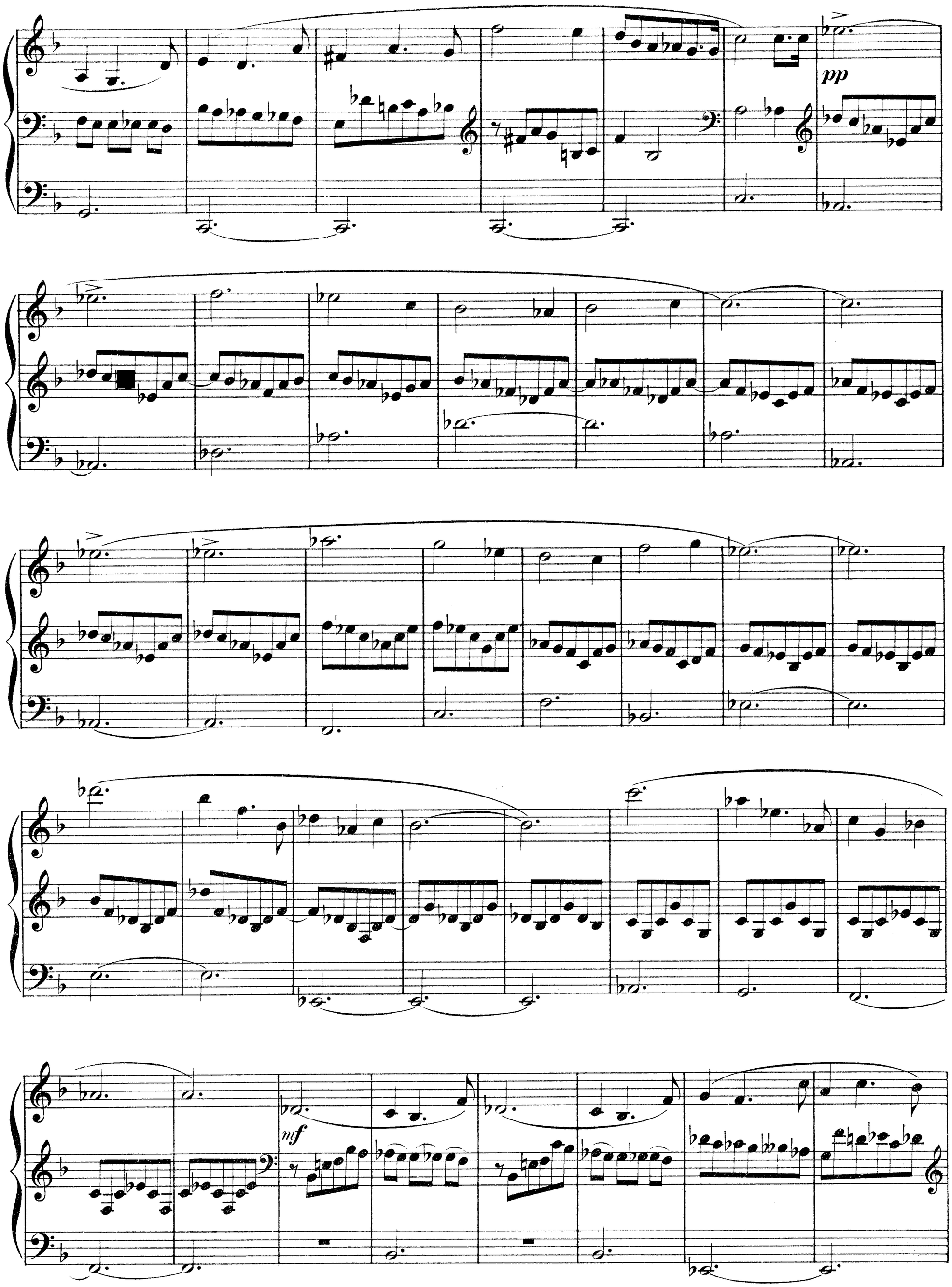
pp
mf

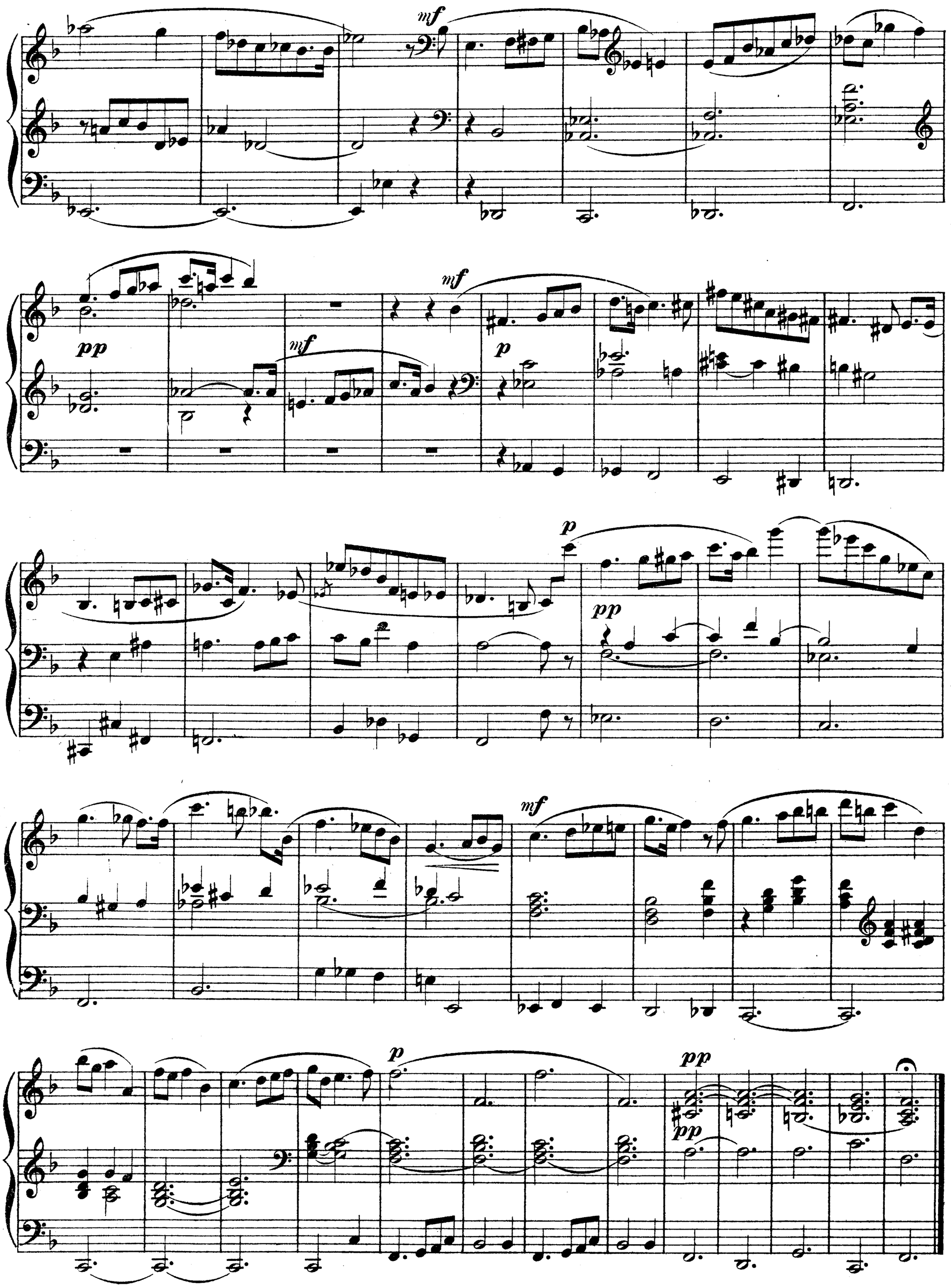
mf
pp
mf
mf
p
p
pp
mf
p
pp
pp

# CAPRICCIO.

M. Surzyński, Op. 36 9

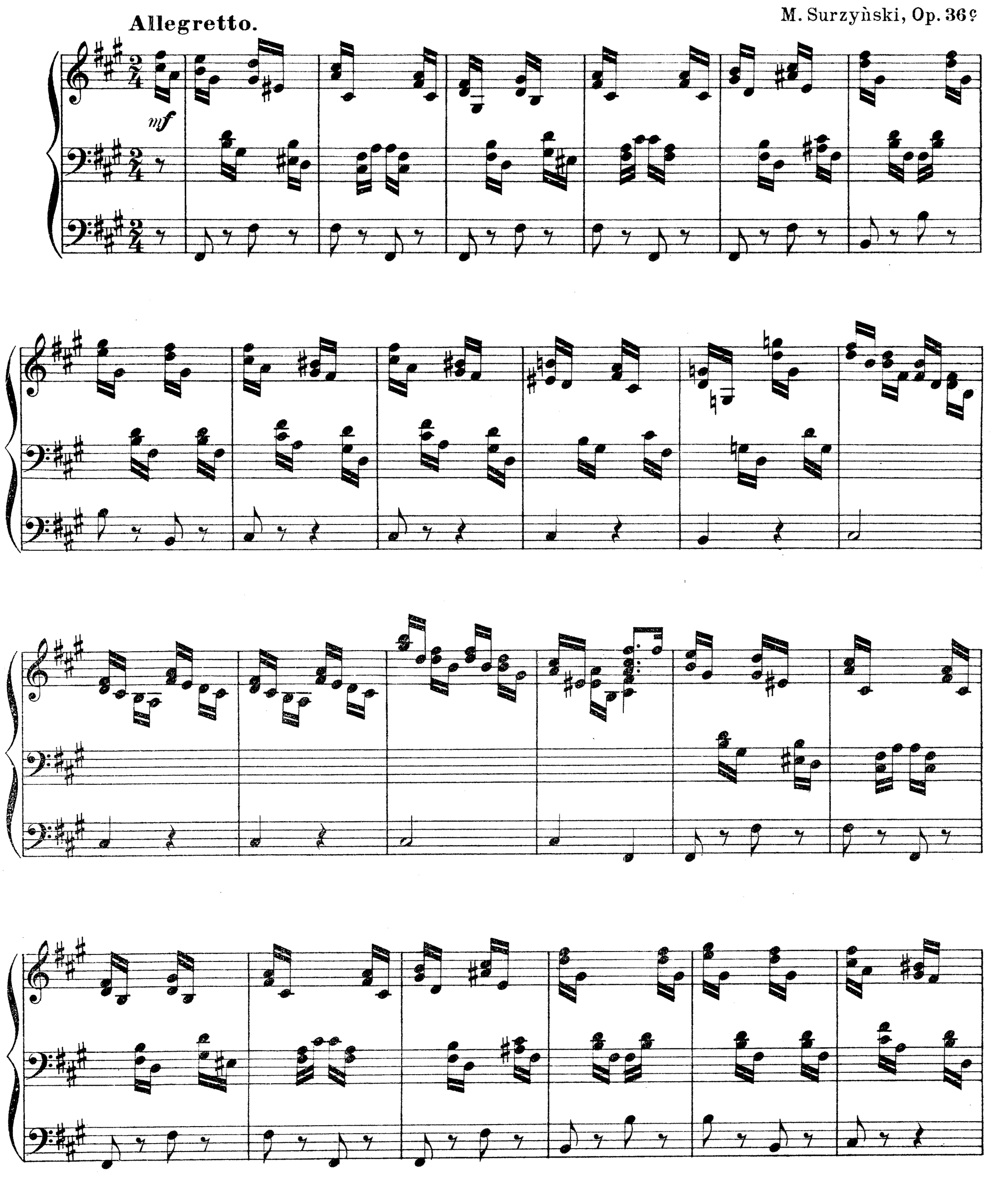

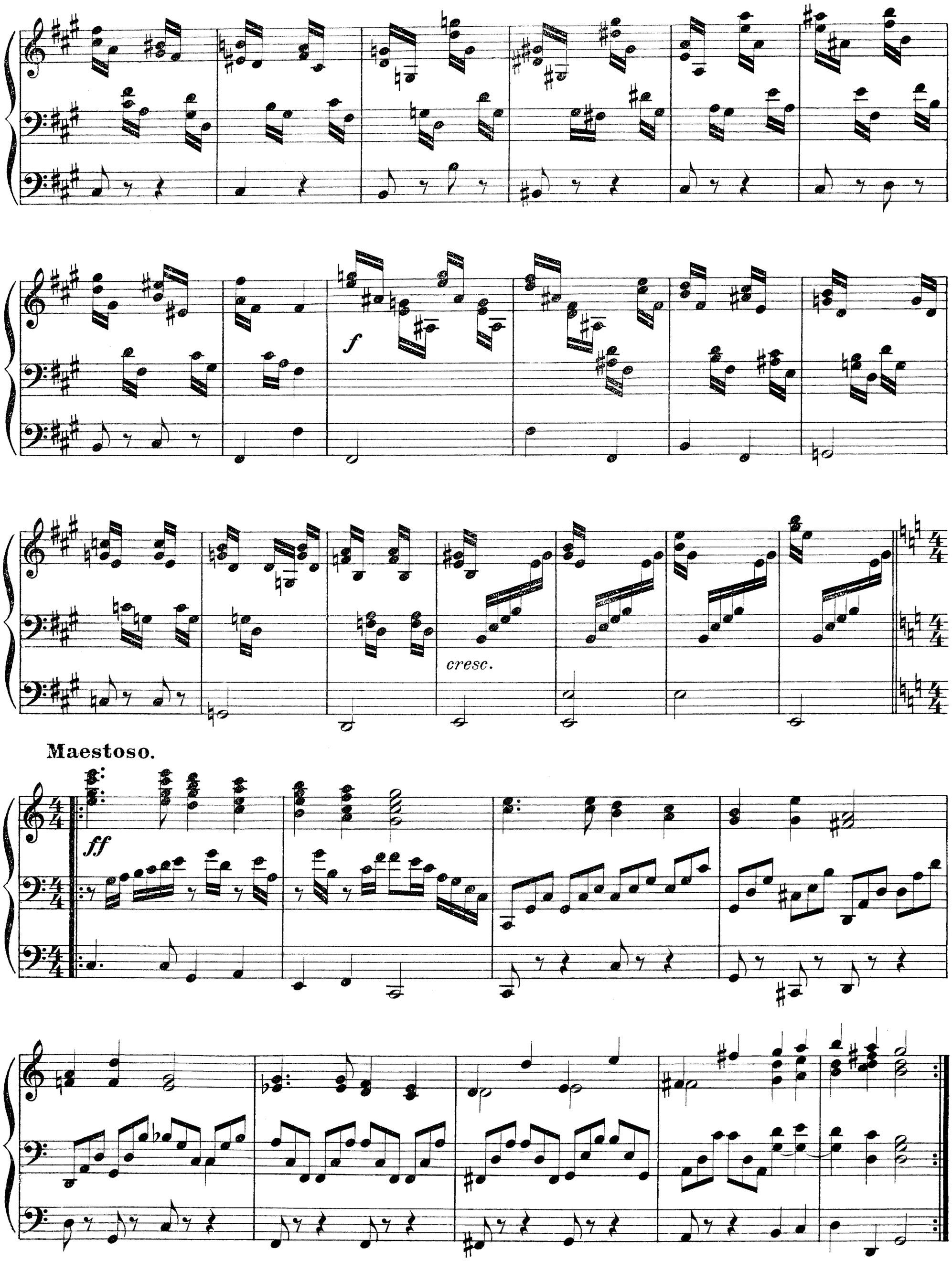
f
cresc.
Maestoso.
ff

*mf*

III. man.

*pp*

III. man.

*p*

*cresc.*

*mf*

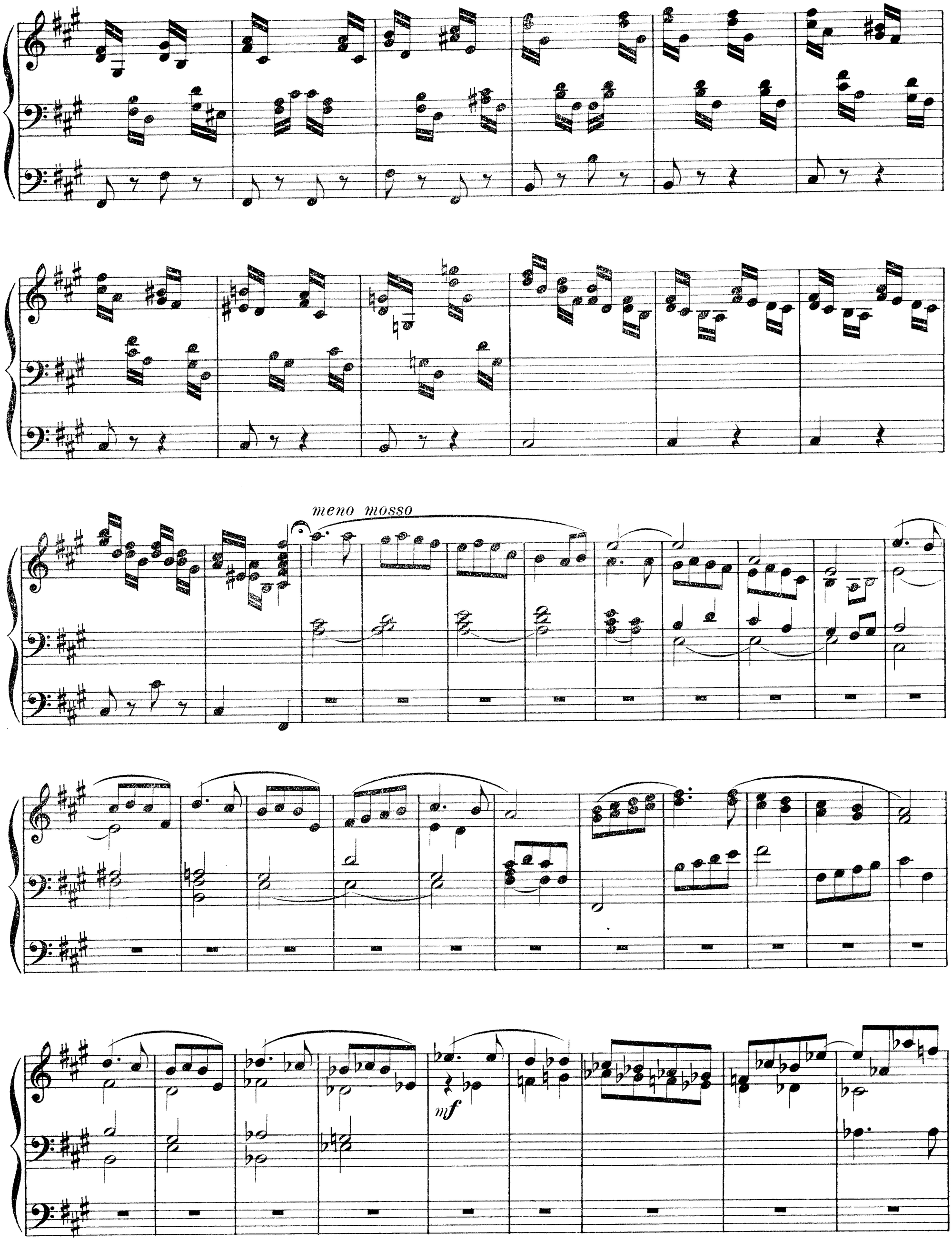
meno mosso
mf

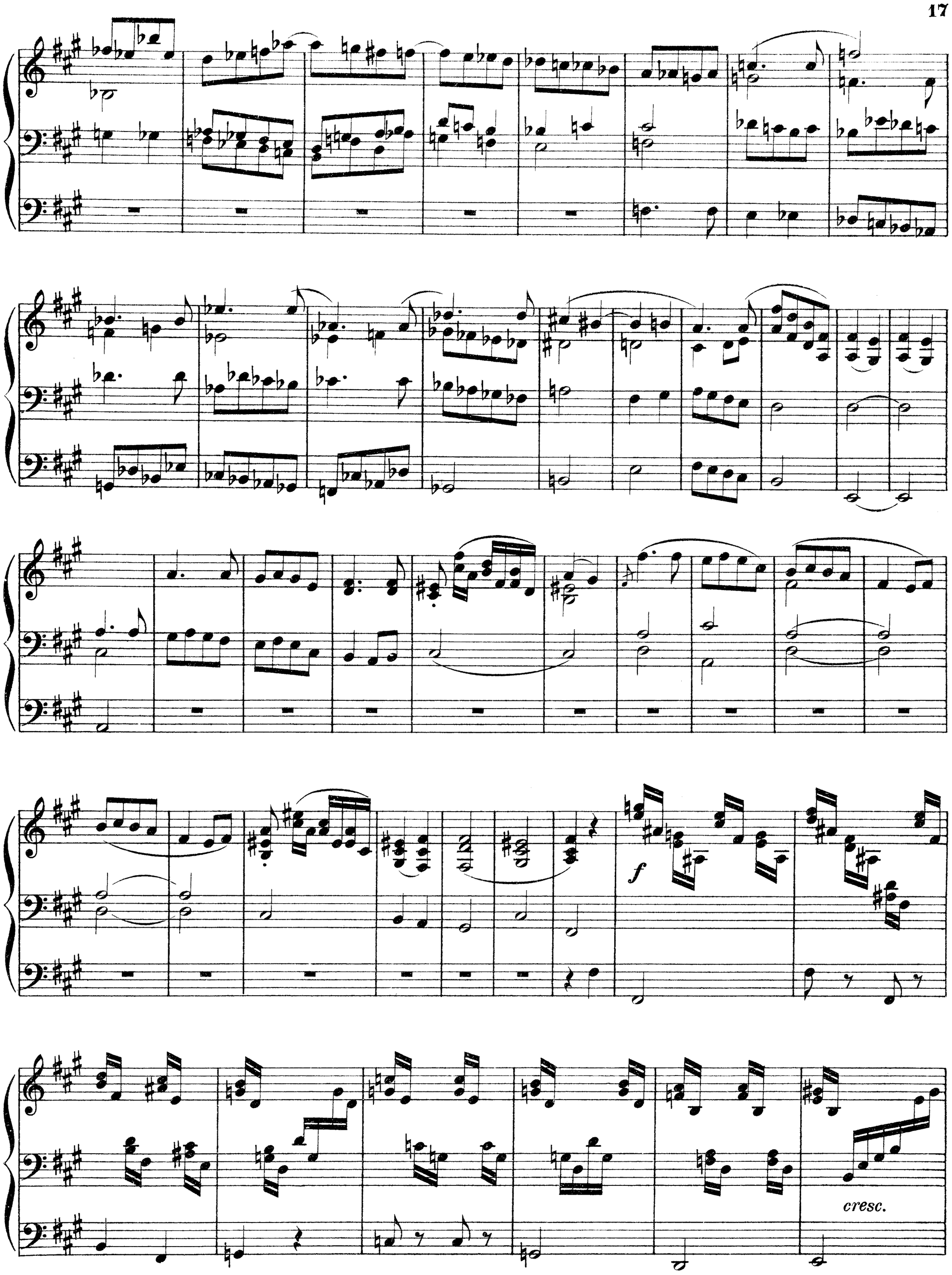
f
cresc.

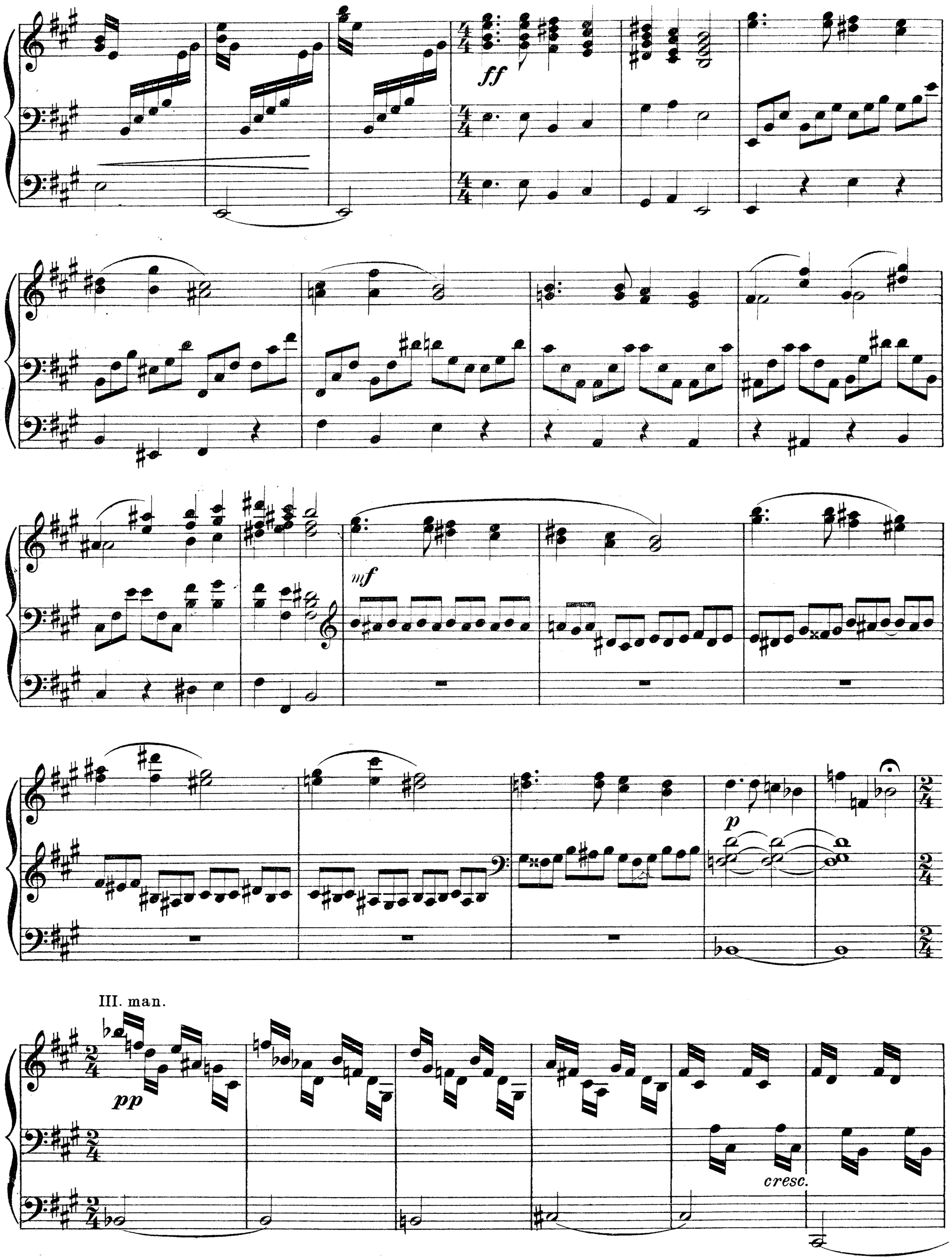
ff
mf
p
III. man.
pp
cresc.

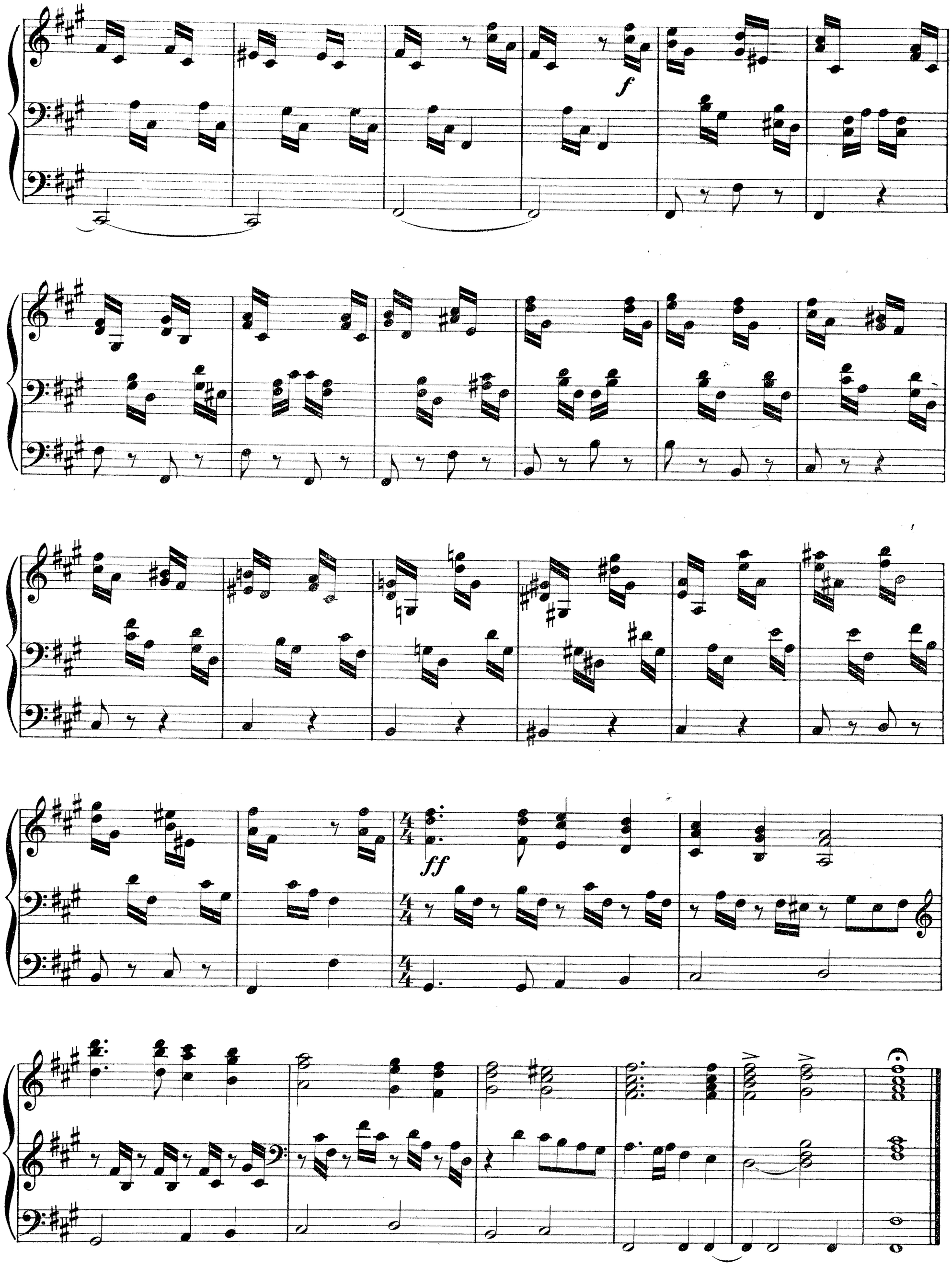
f
ff

# PASTORALE.

M. Surzyński, Op. 36d

**Moderato con moto.**

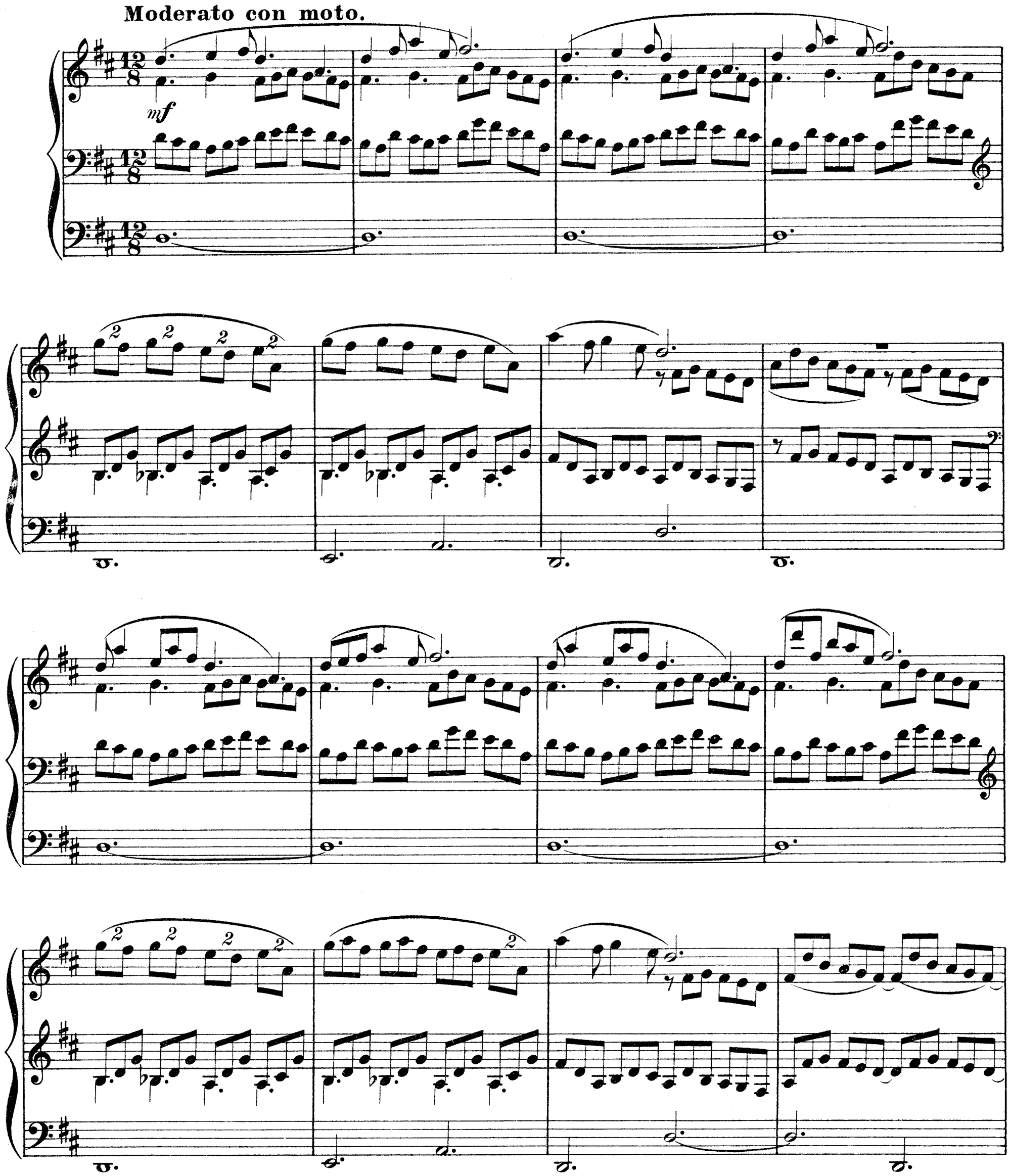

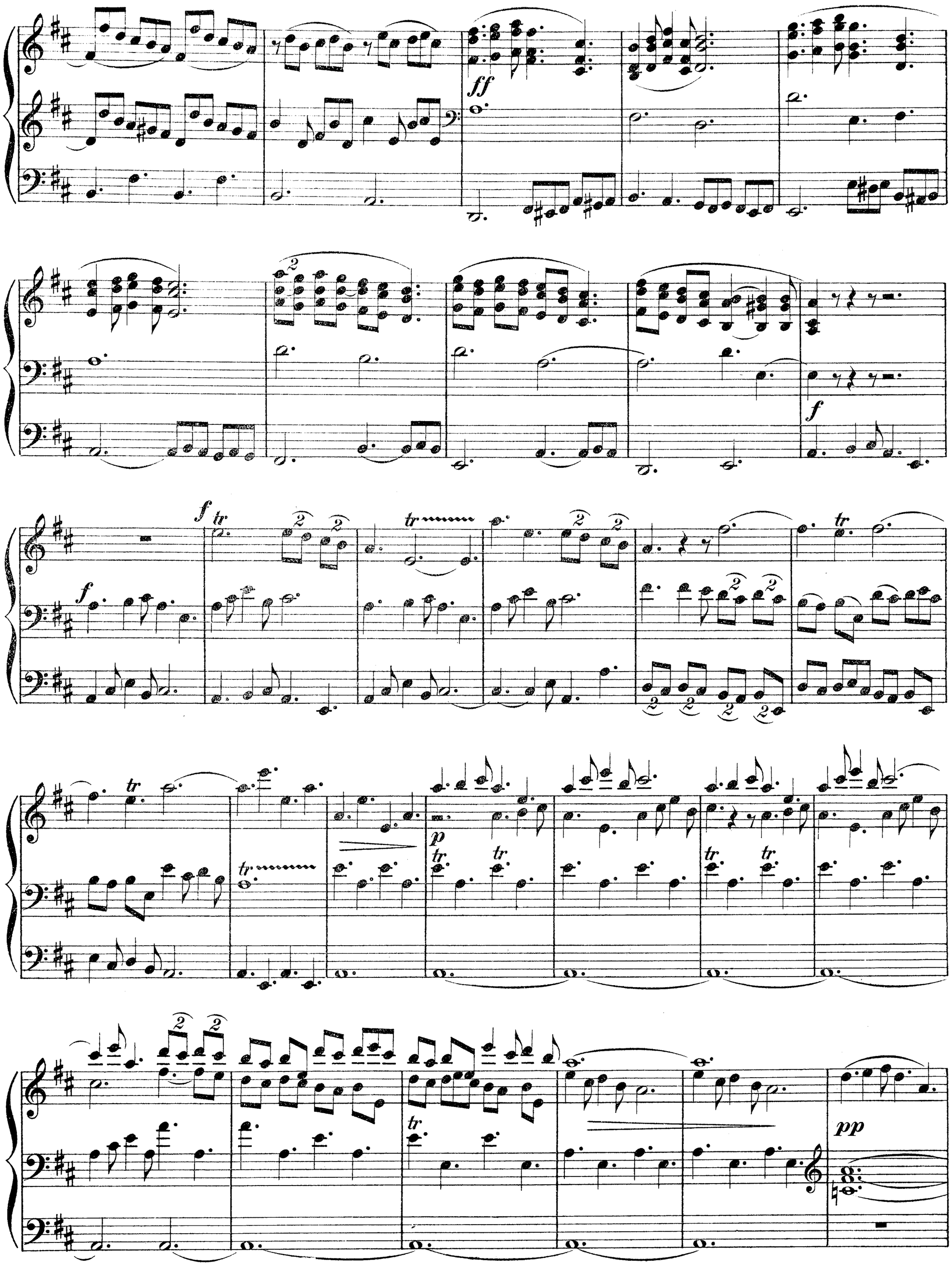
ff
f
f
f
tr
p
pp

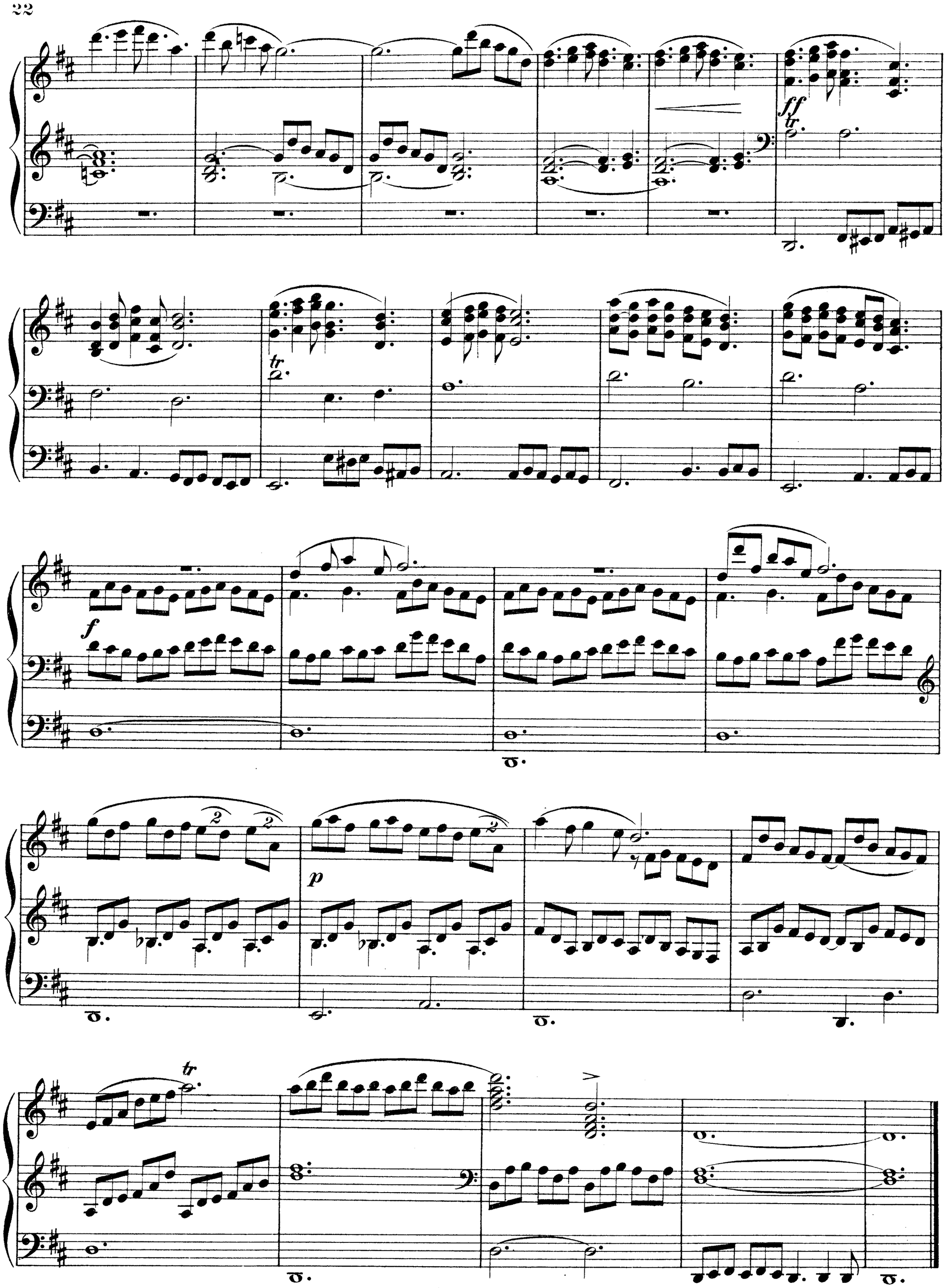
ff
tr
tr
f
p
tr

# CHANT DE NOEL.
## (KOLĘDA.)

M. Surzyński, Op. 36 e

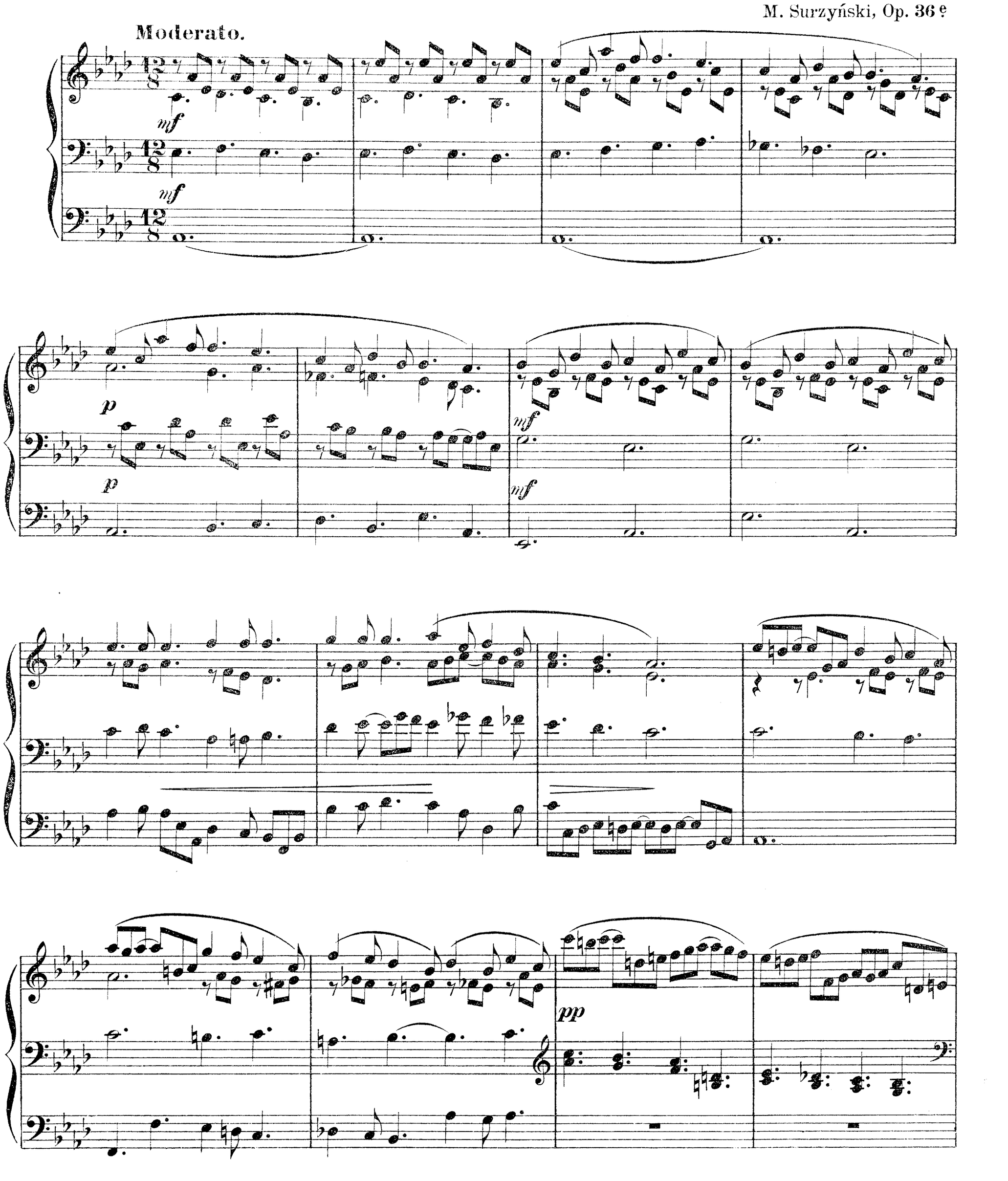

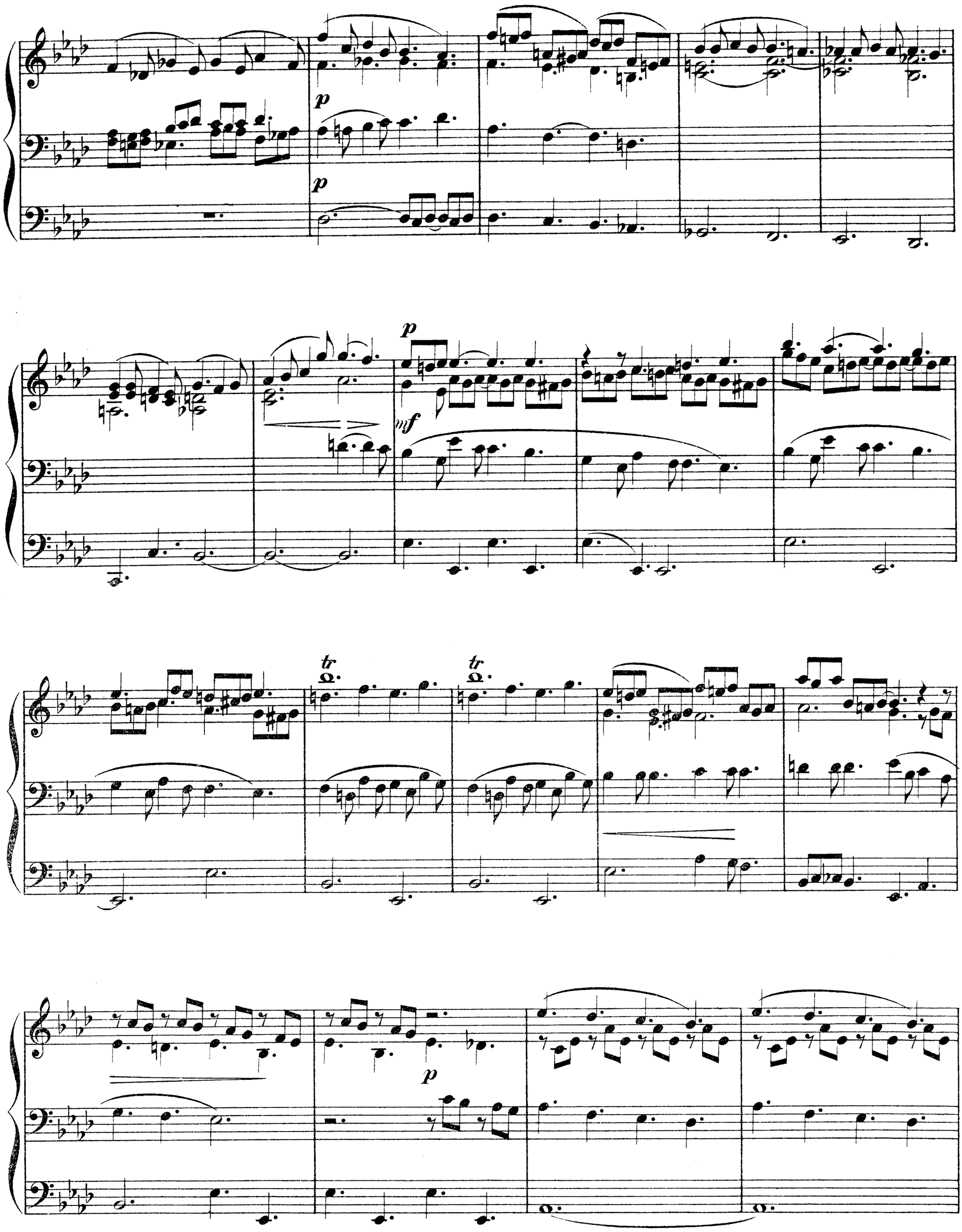
p
p
p
mf
tr
tr
p

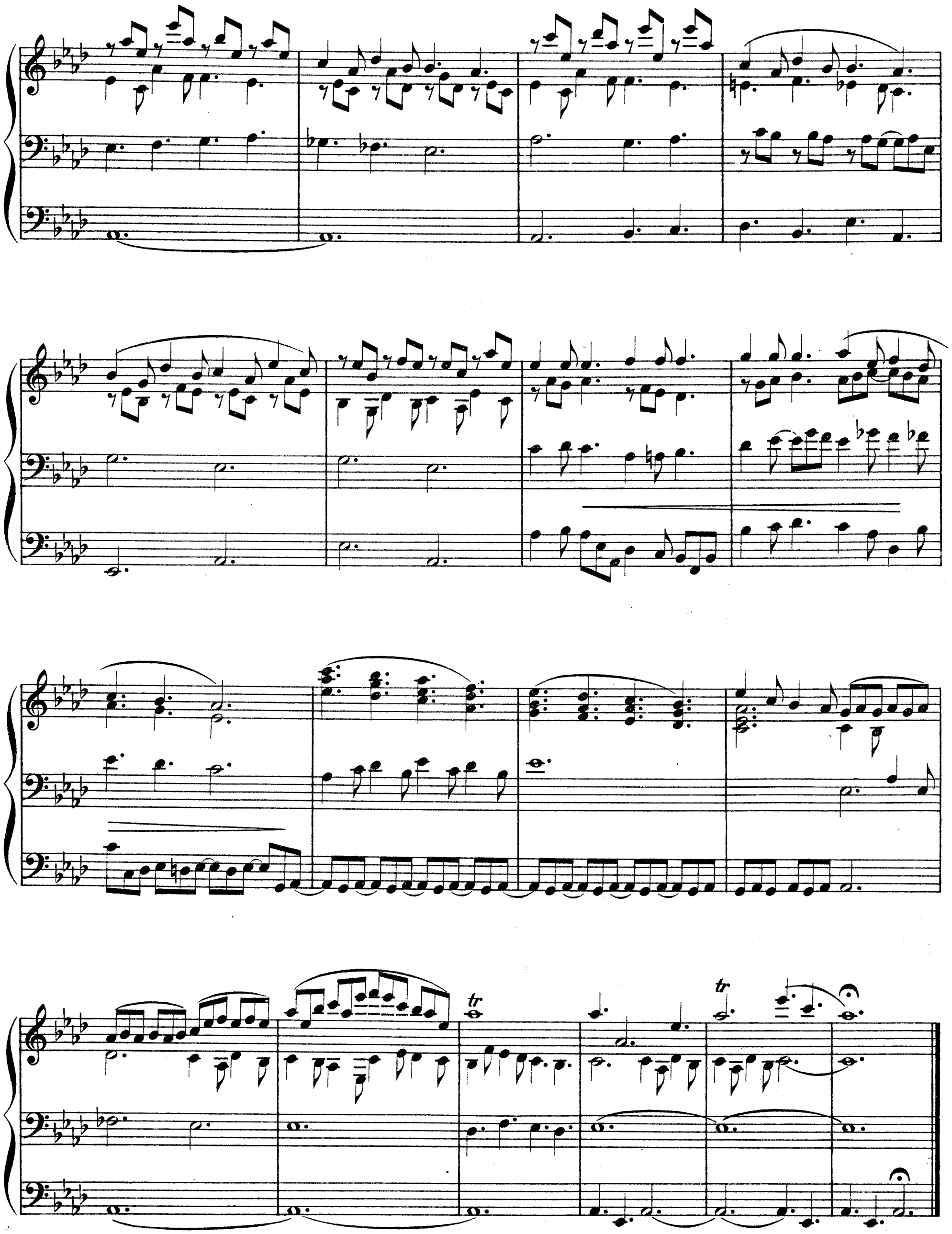
tr
tr

# EPILOGO.

**Allegro moderato.**

M. Surzyński, Op. 36 f

*ff*

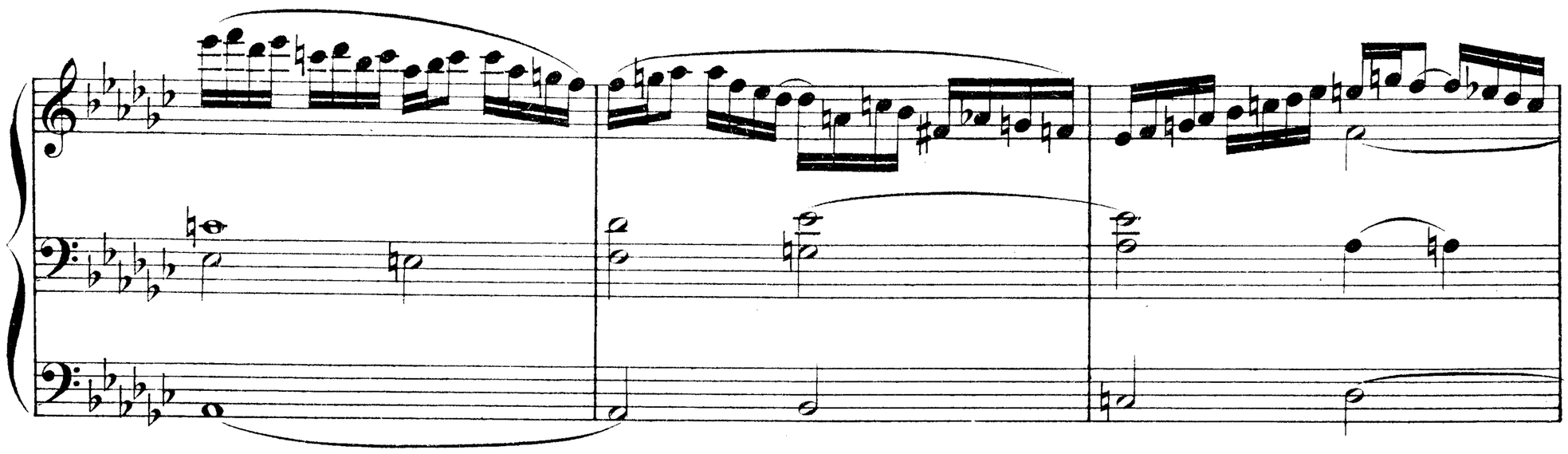

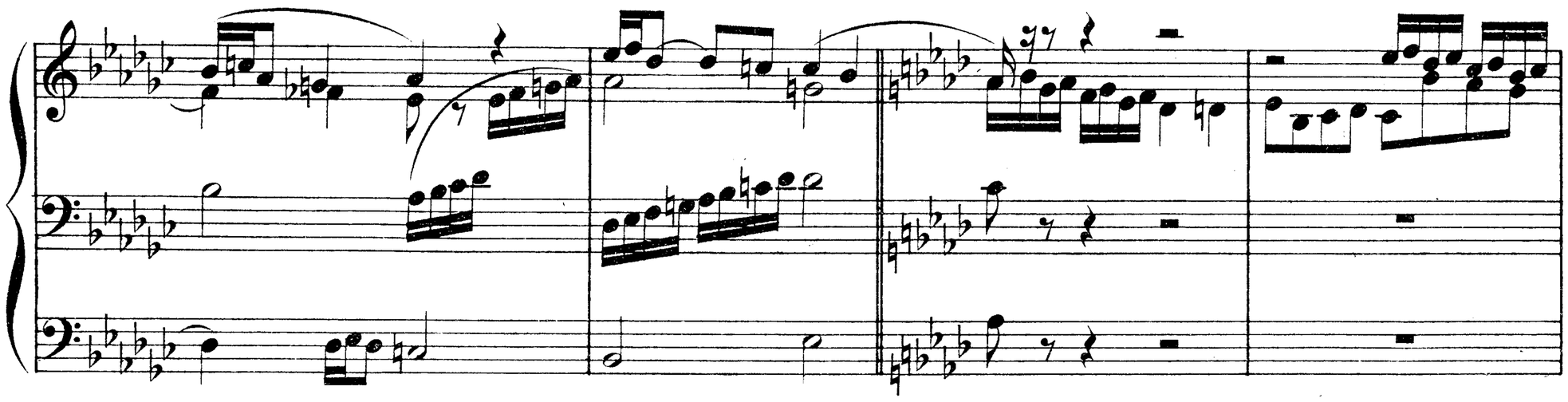

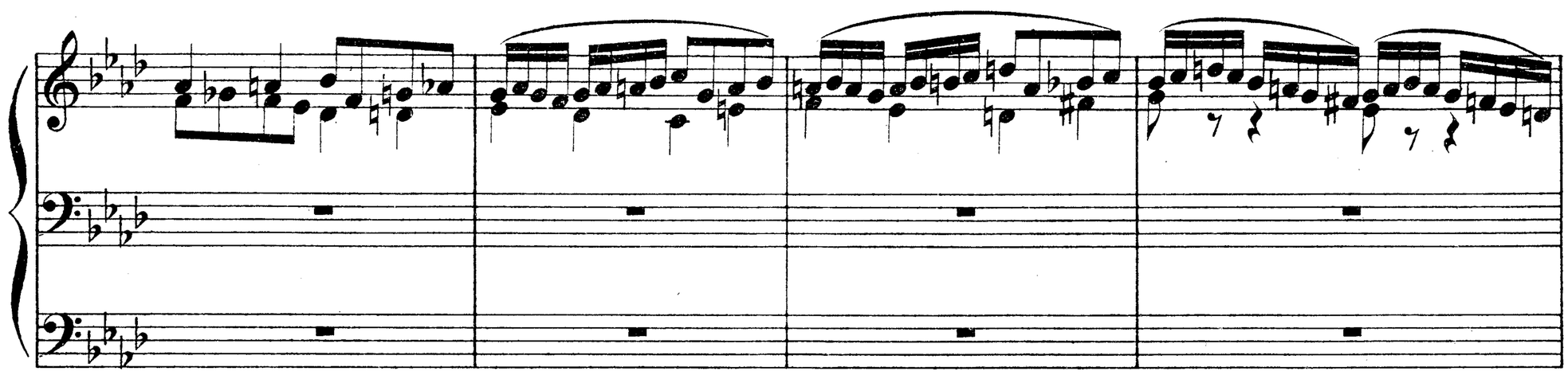

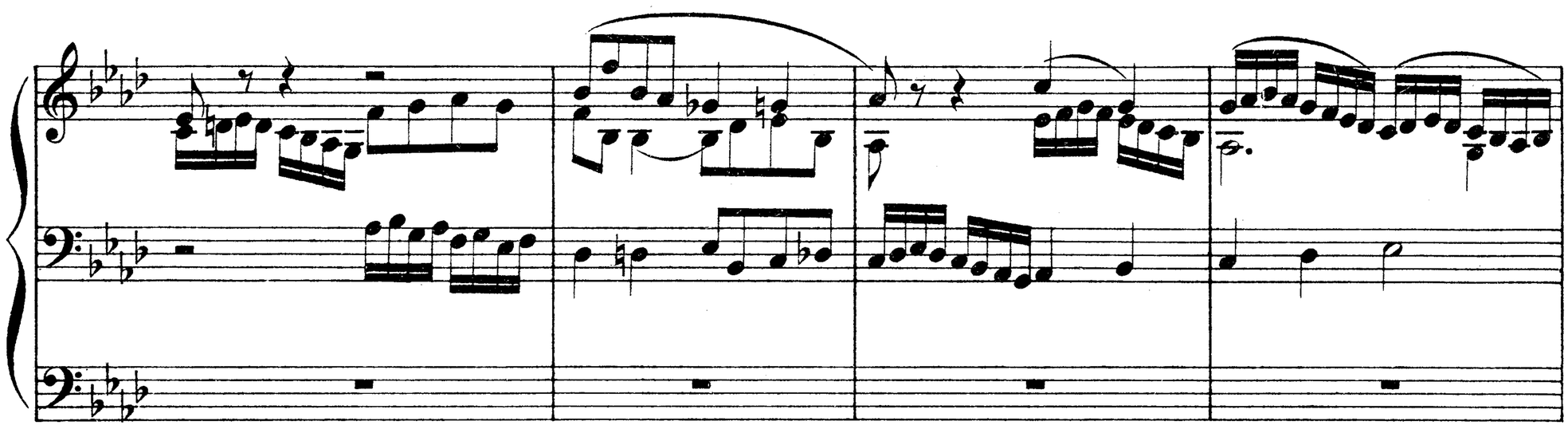

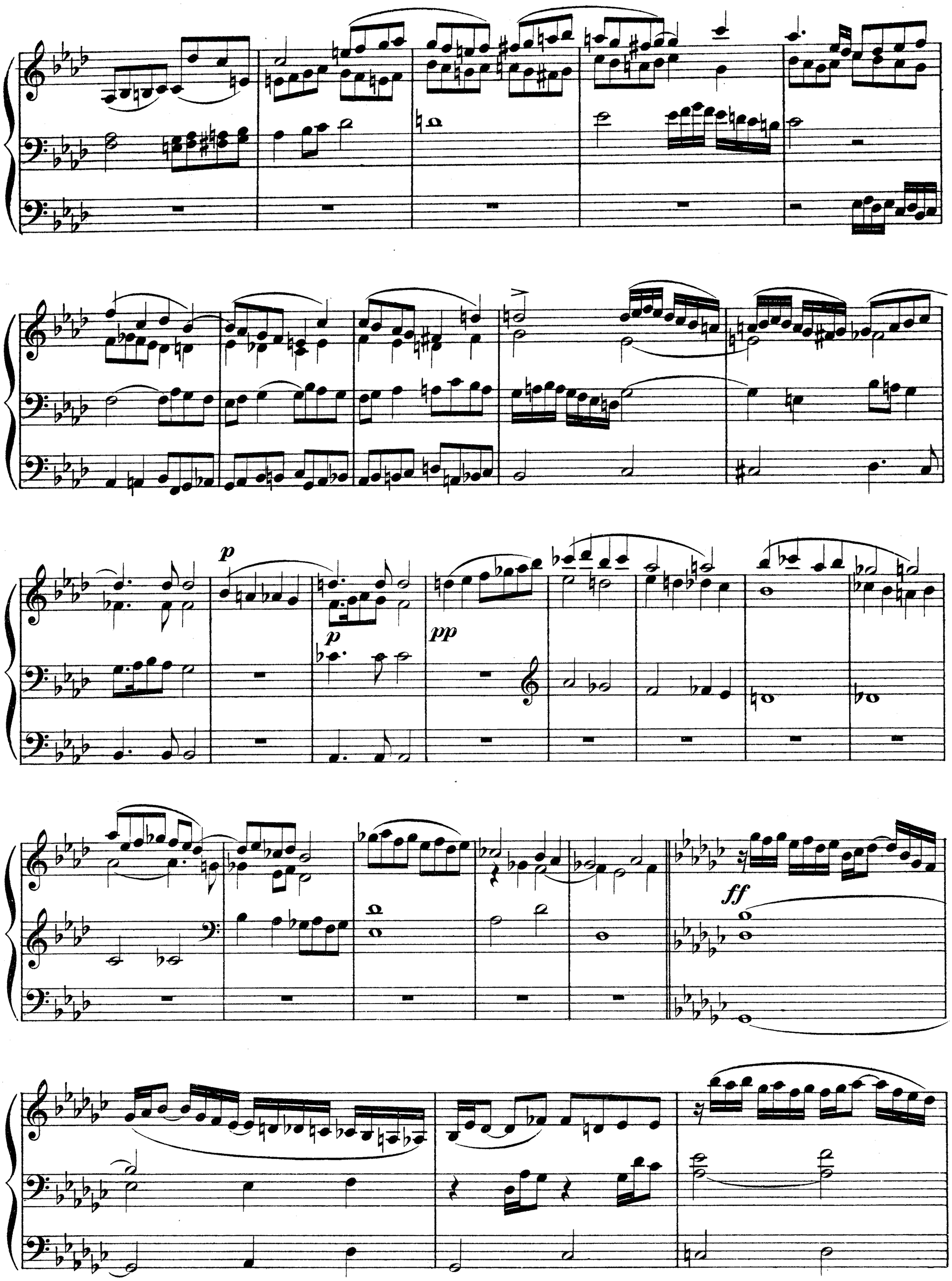
p
p
pp
ff

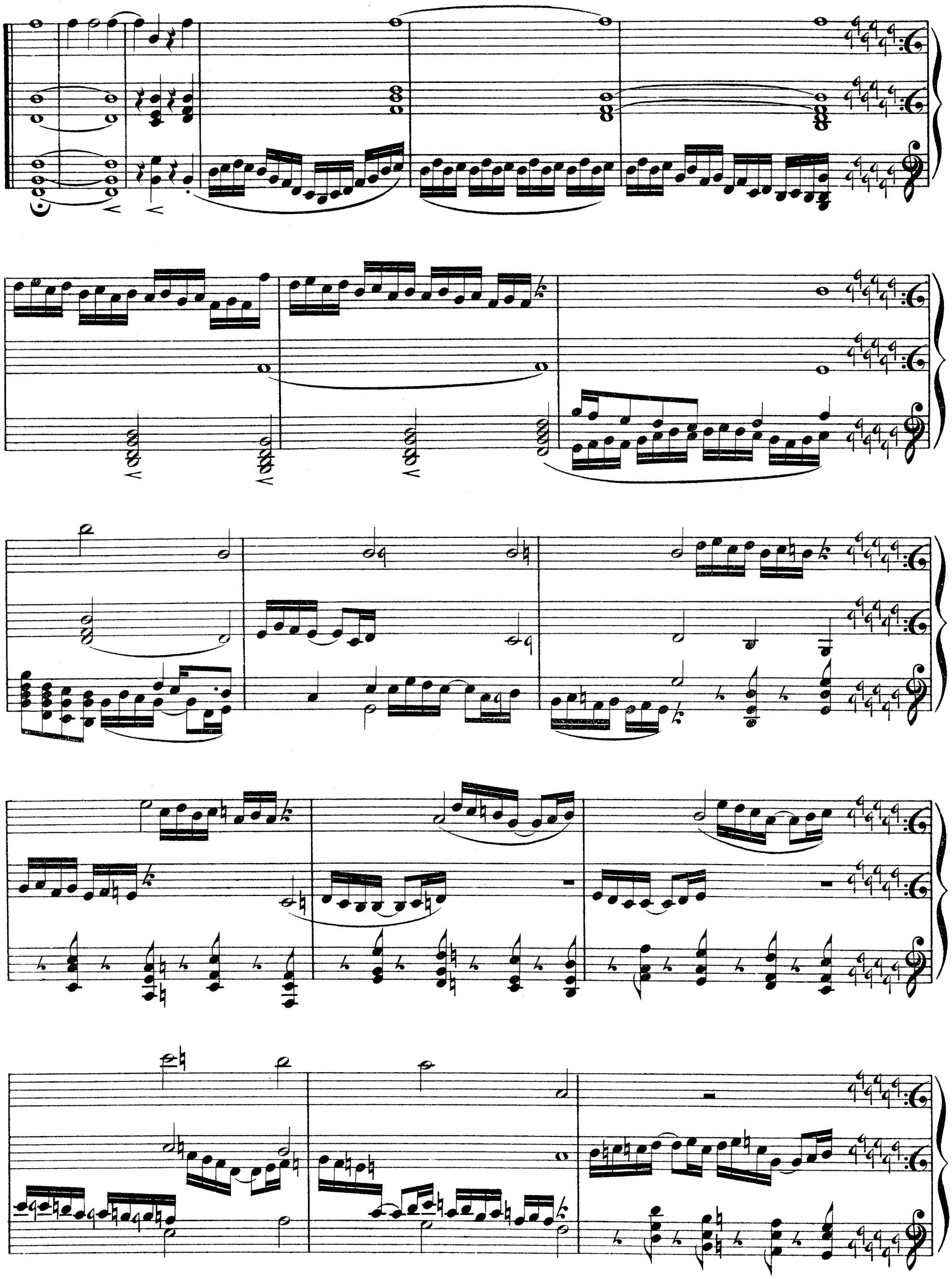

# FUGA.

M. Surzyński, Op. 36 f

**Allegretto.**

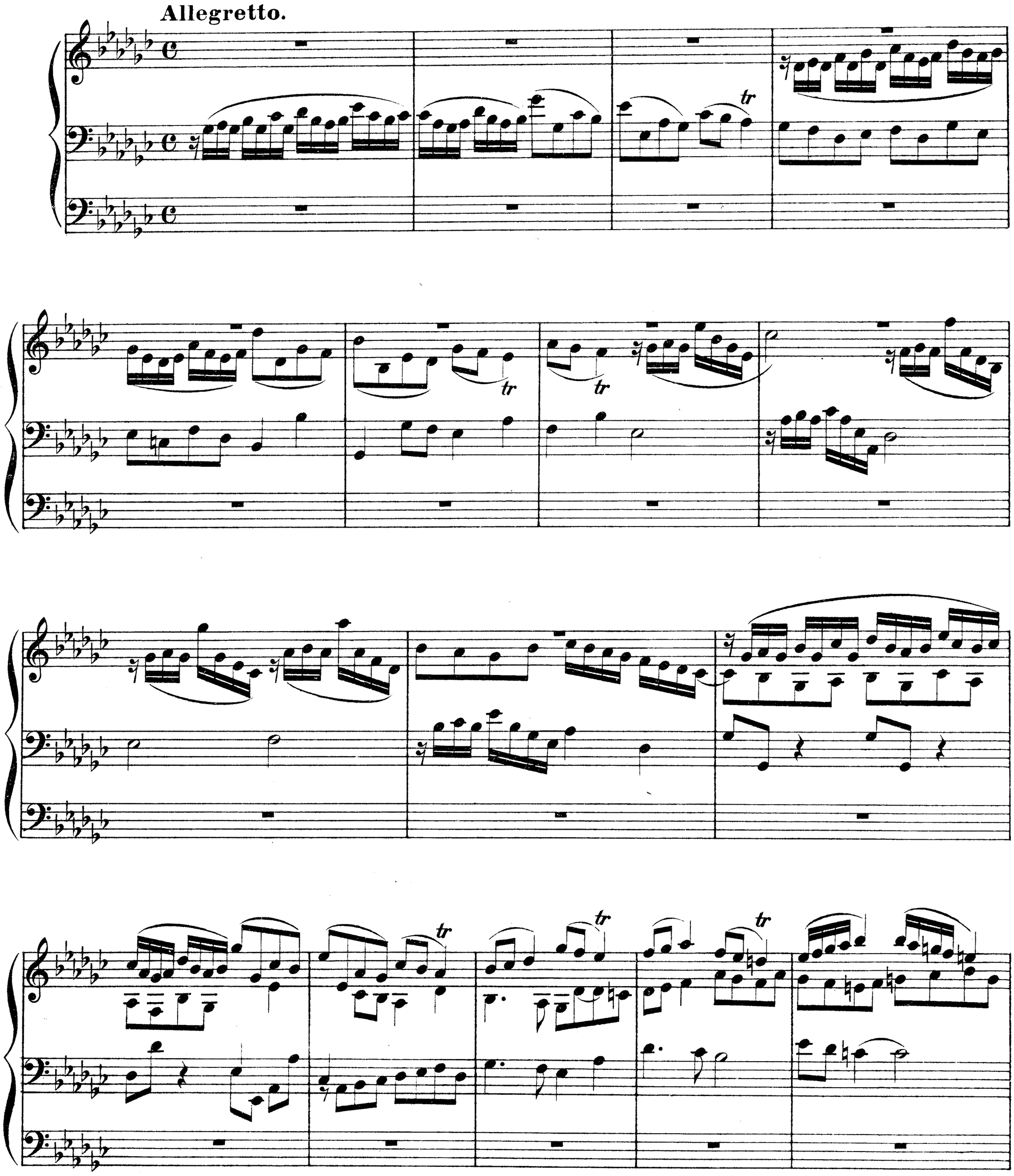

II. man.

*mf*

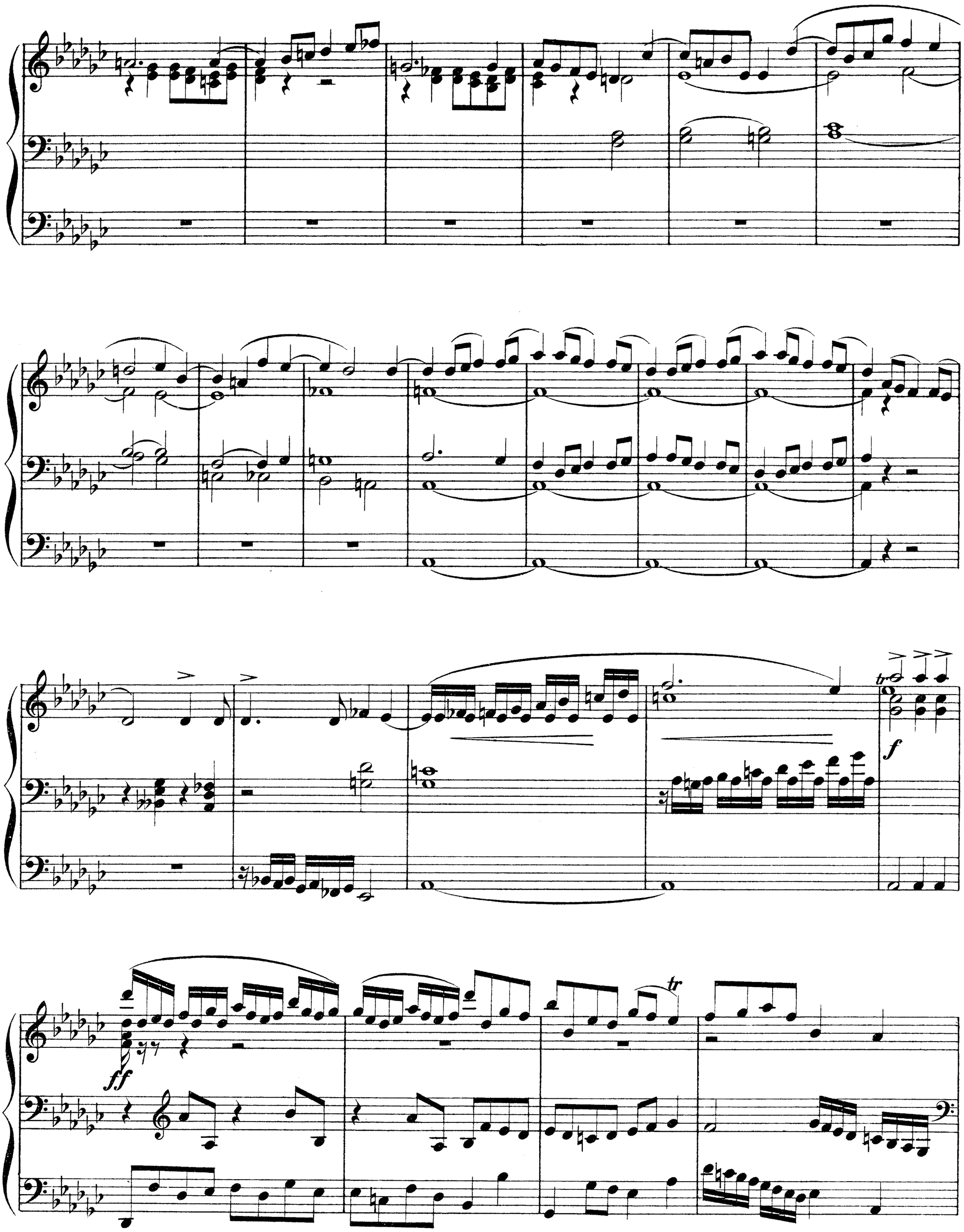
f
ff
tr

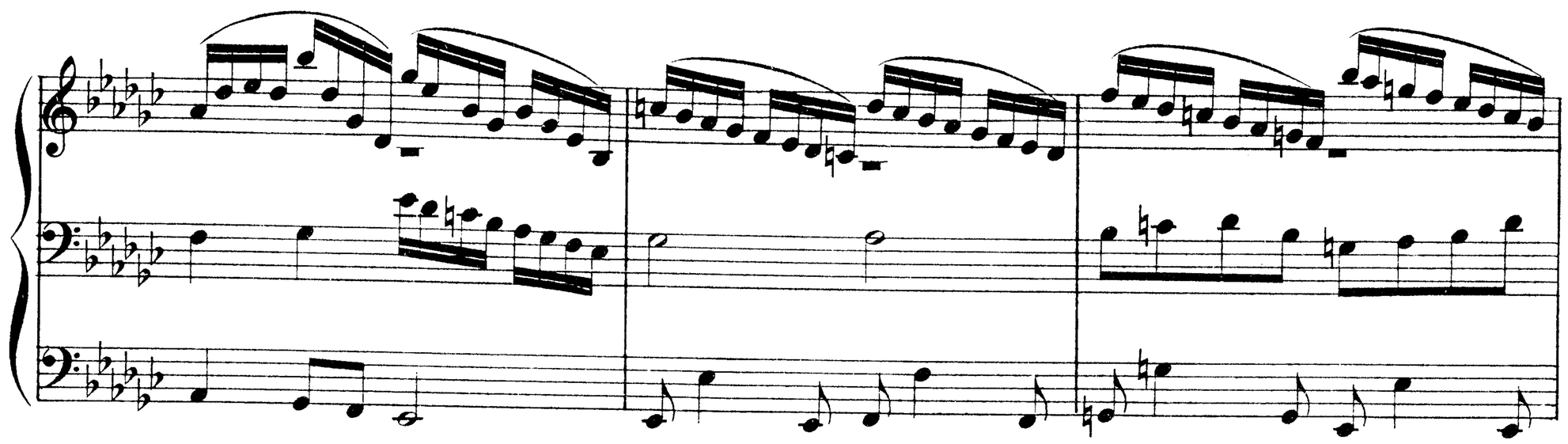

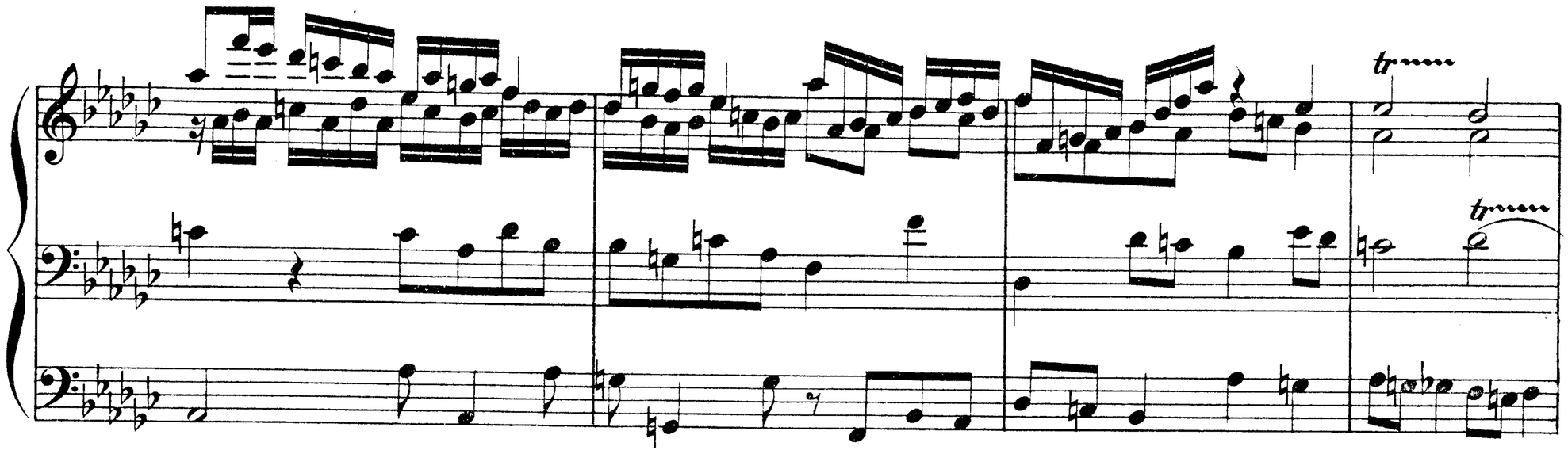
tr
tr

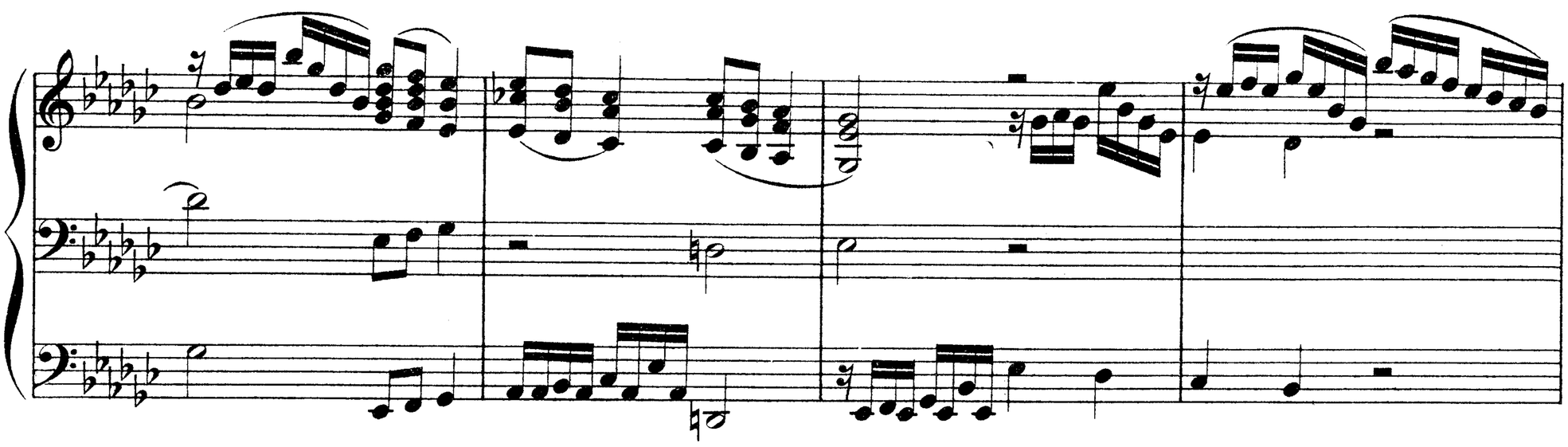

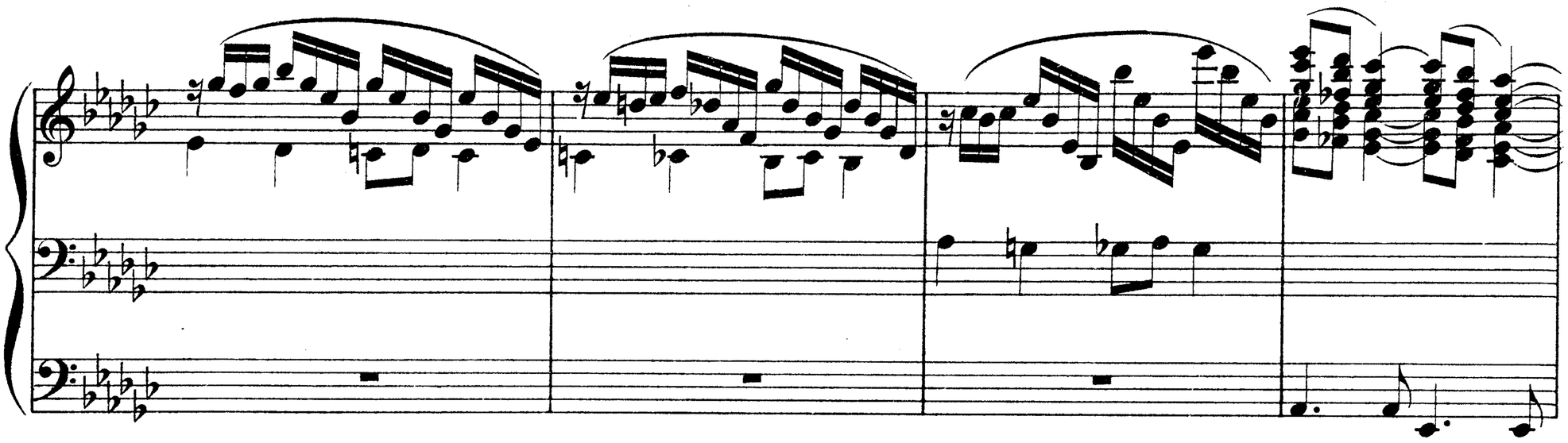

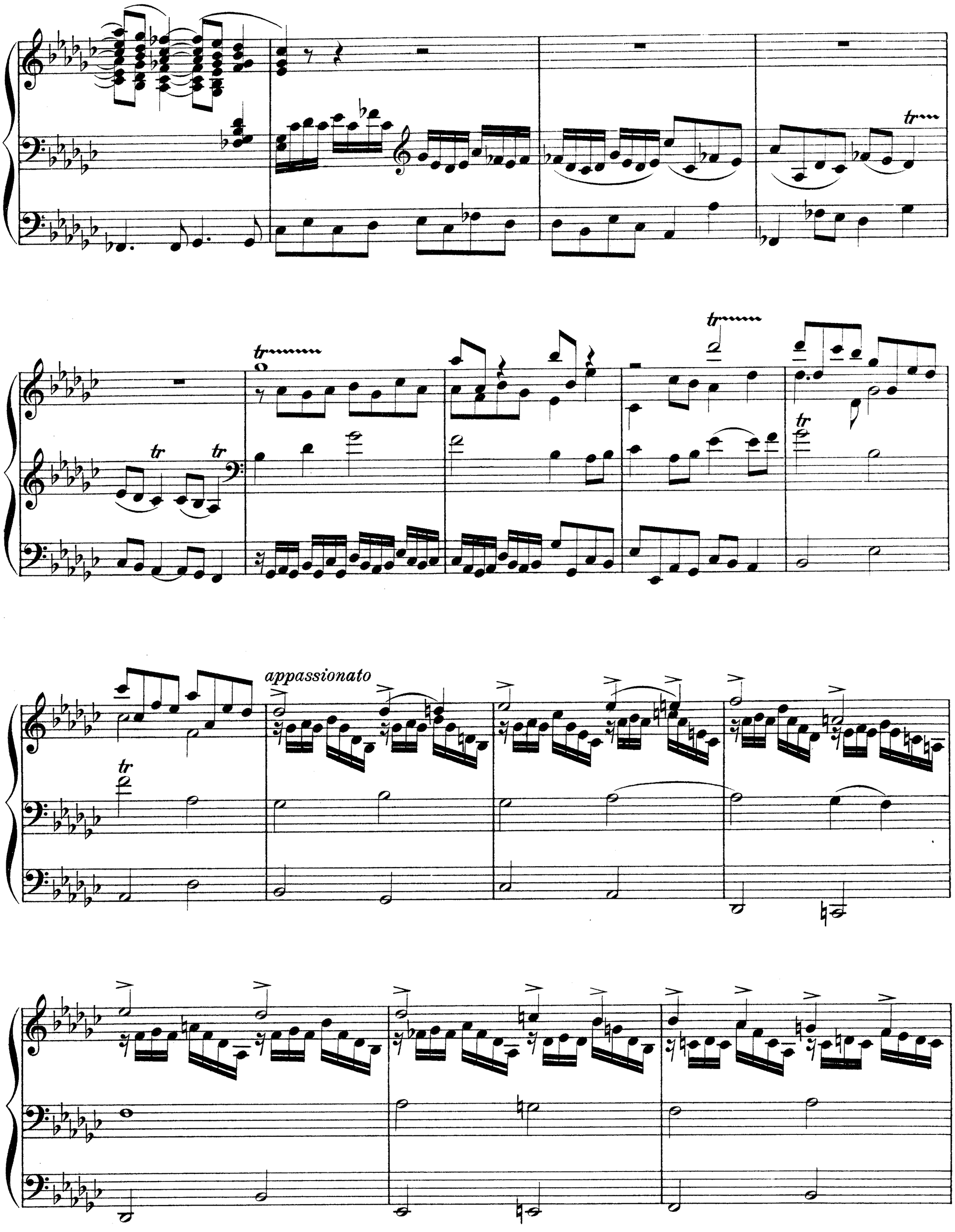
tr
tr
tr
tr
tr
tr
appassionato

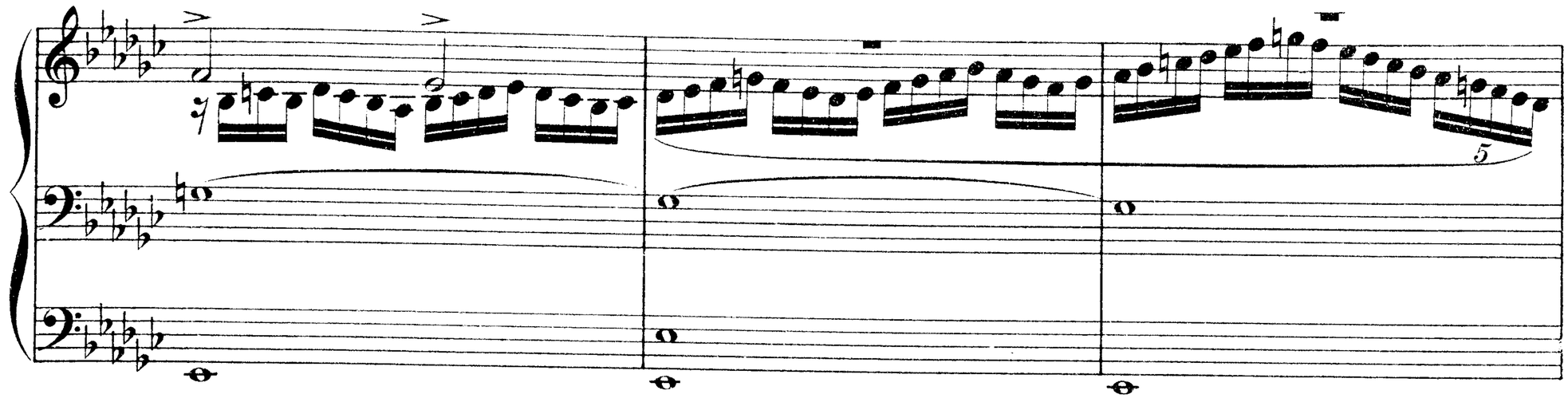


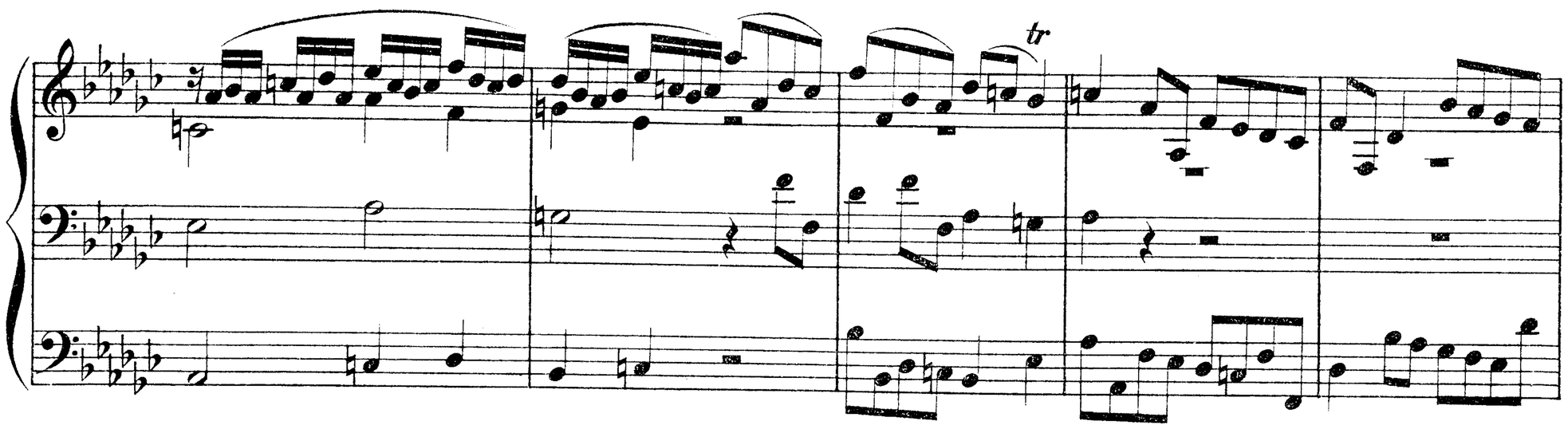


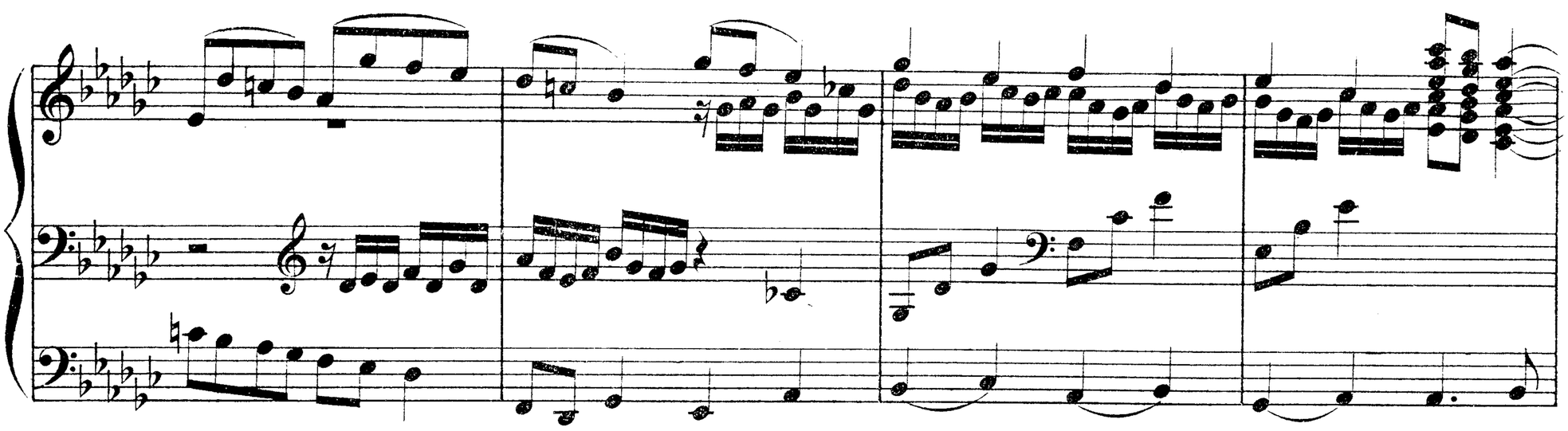

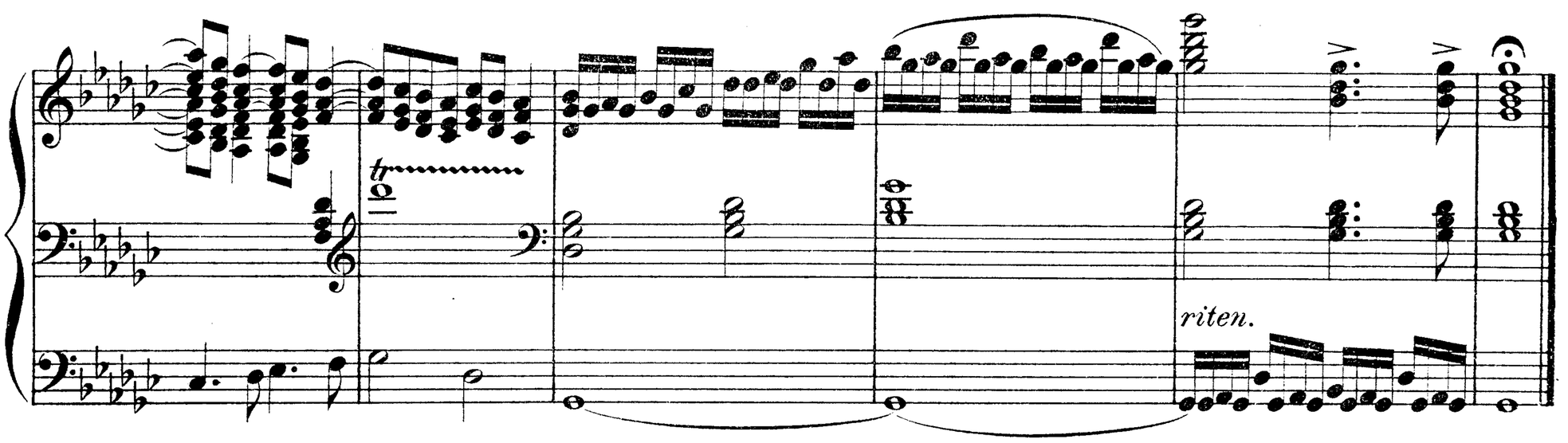


Stich u. Druck: Berliner Musikalien Druckerei G.m.b.H. Charlottenburg.