34. Wir glauben all an einen Gott

Wir gleu - ben all an ei - nen Gott, Schöpf - fer Him - mels vnd der Er - den. Der sich zum Va - ter ge - ben hat, daß wir sei - ne Kin - der wer - den, Er wil vns all - zeit er - neh - ren, Leib vnd Seel auch wol be - wah - ren, al - lem vn - fall wil er weh - ren, kein Leidt sol vns wi - der - fah - ren. Er sor - - - get für vns, hüt vnd wacht, es steht al - les in sei - ner macht.

Hbg. Melodeyen - Gesangbuch 1604

[1. VERSUS]
pedaliter

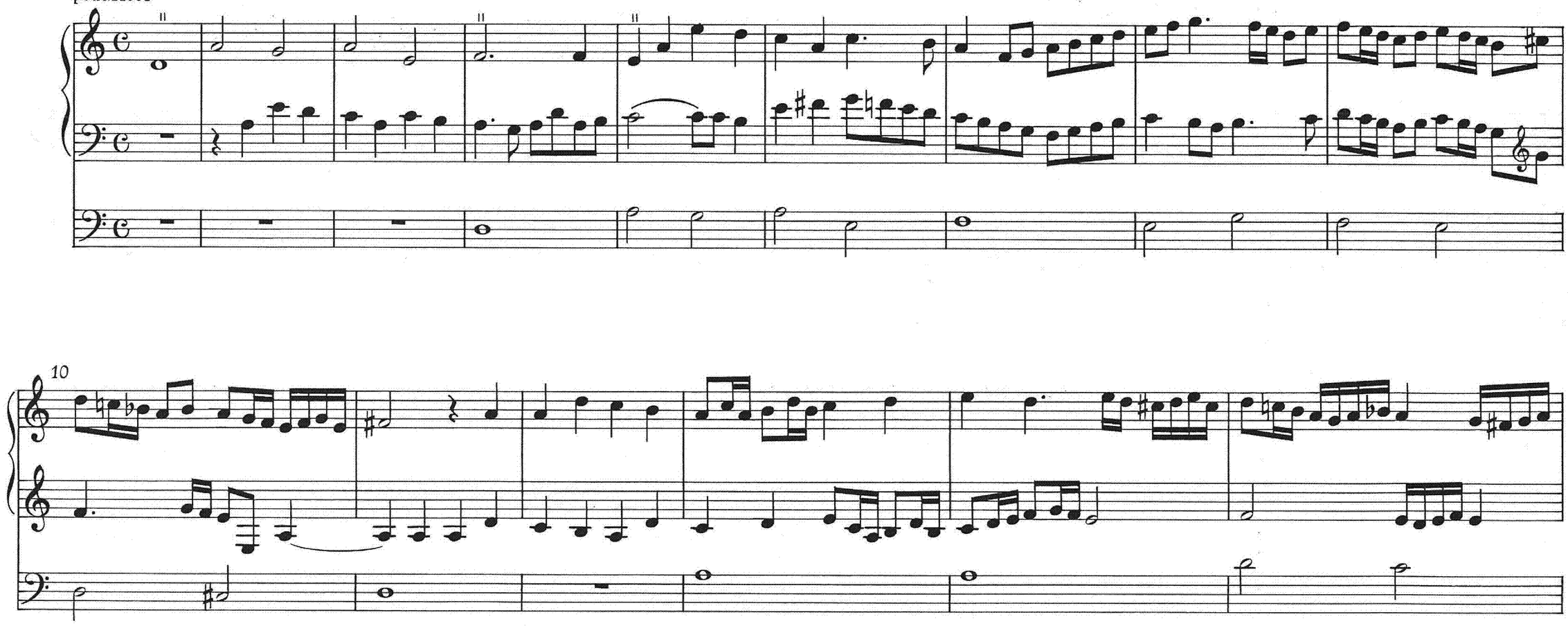

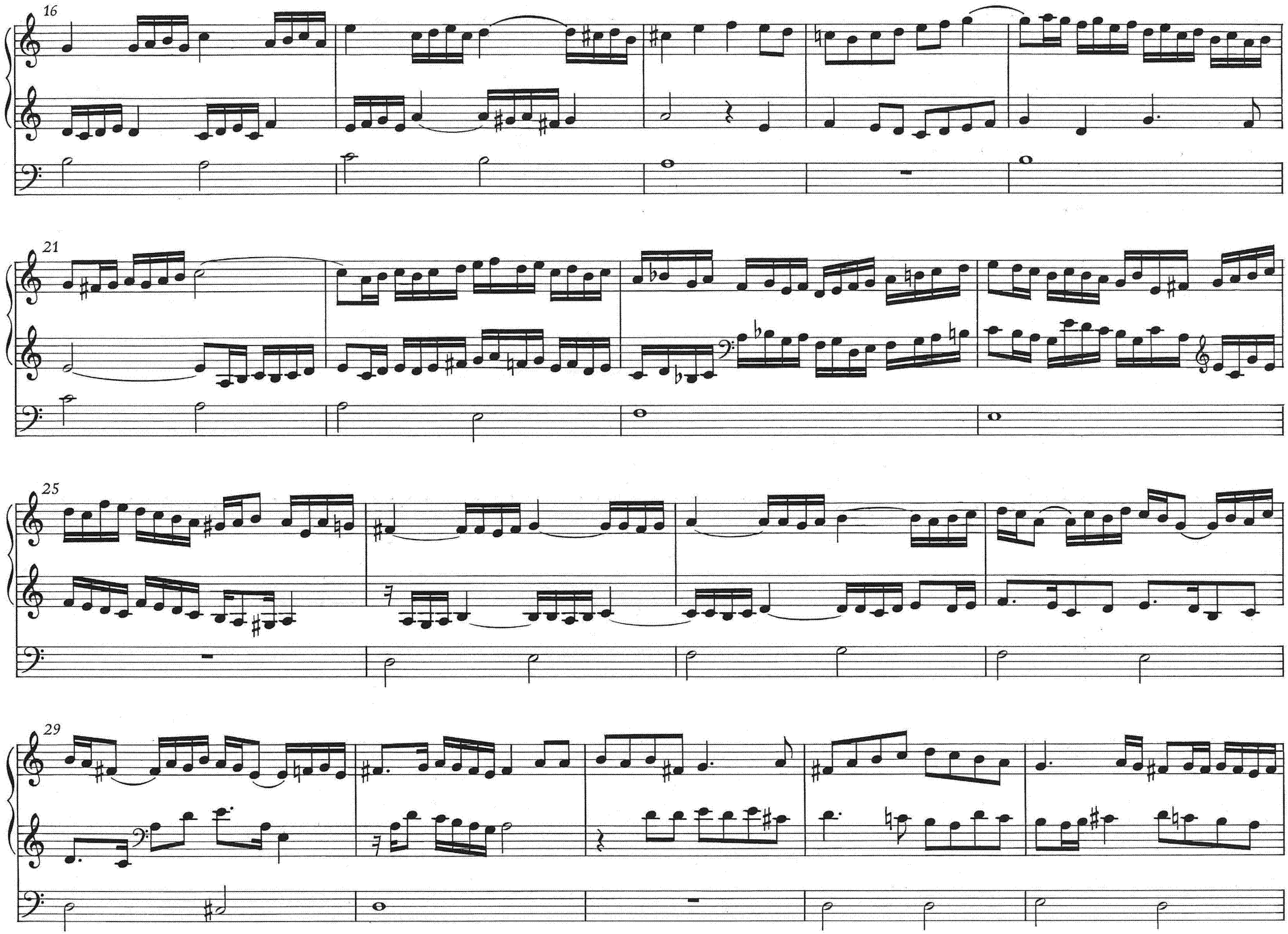
16
21
25
29

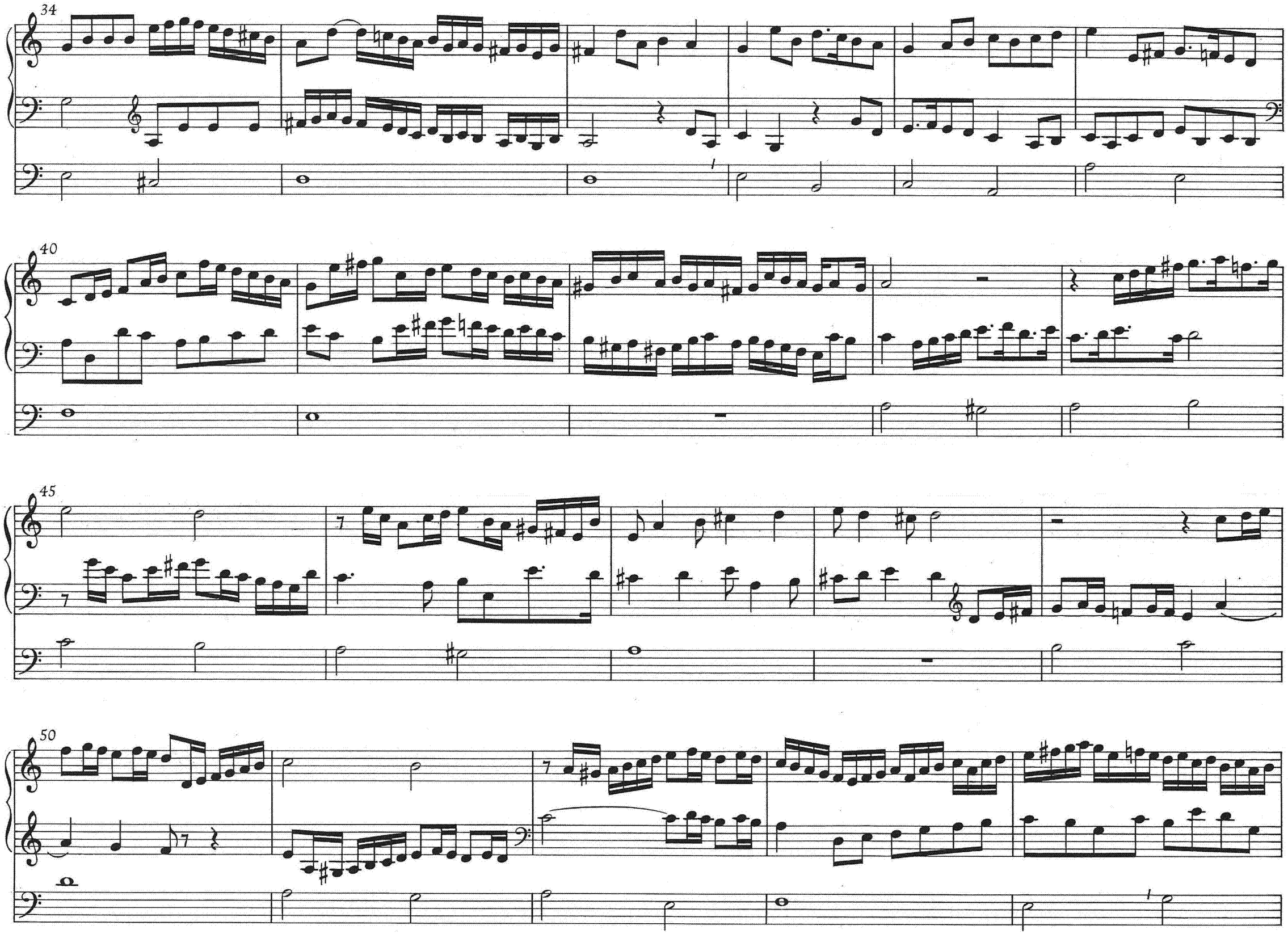
34
40
45
50

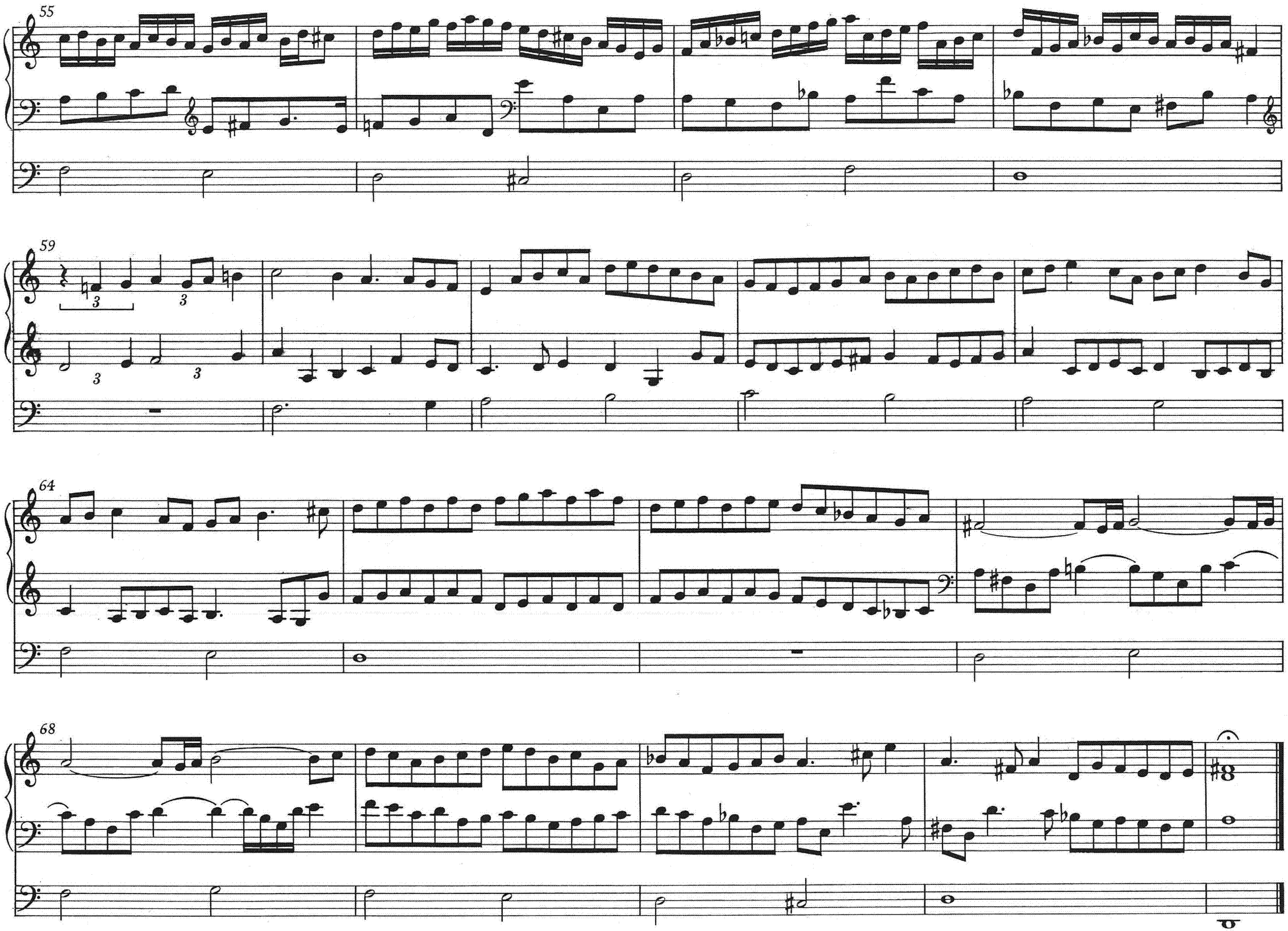
55
59
64
68

2. VERSUS

auff 2 Clav.

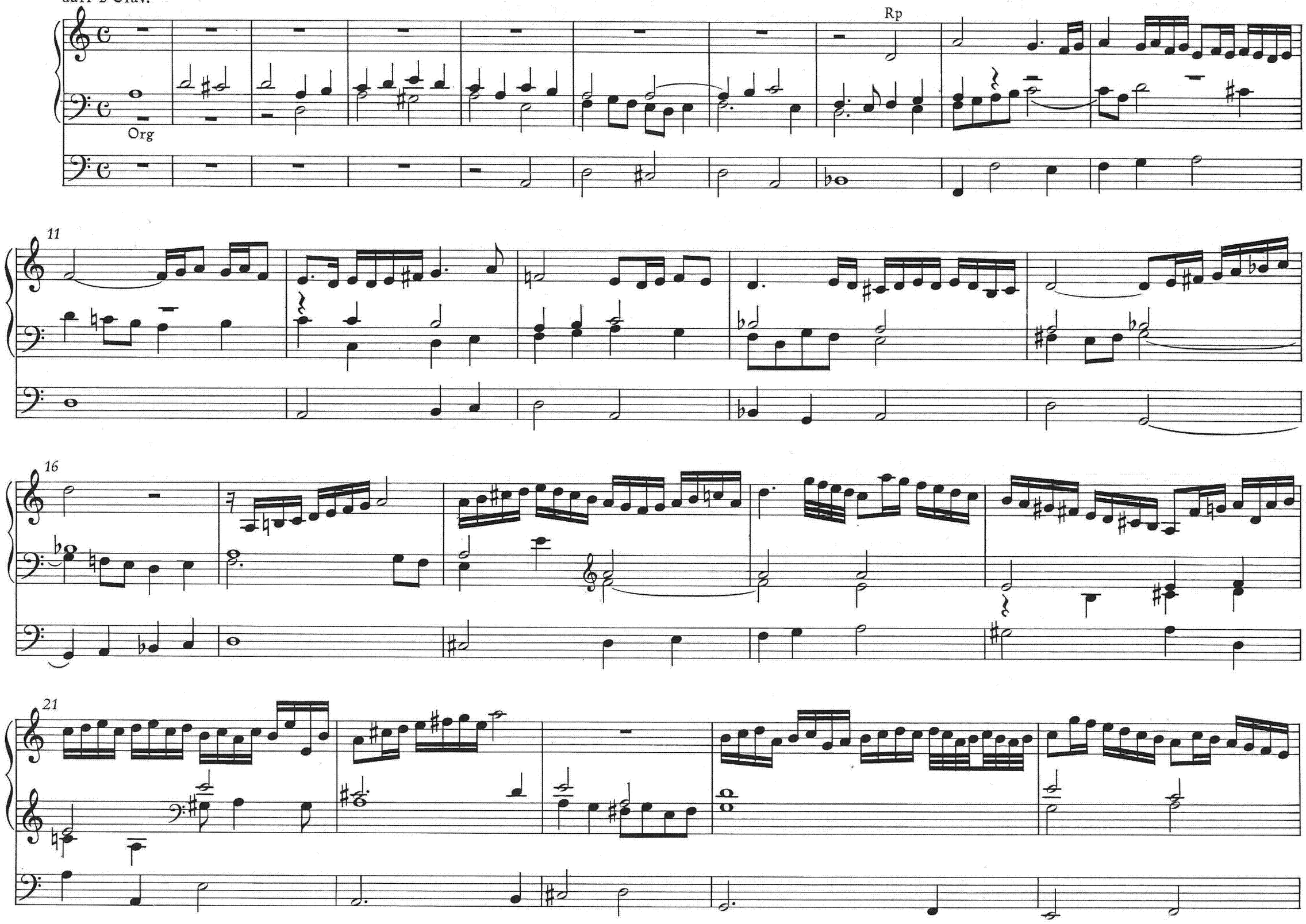

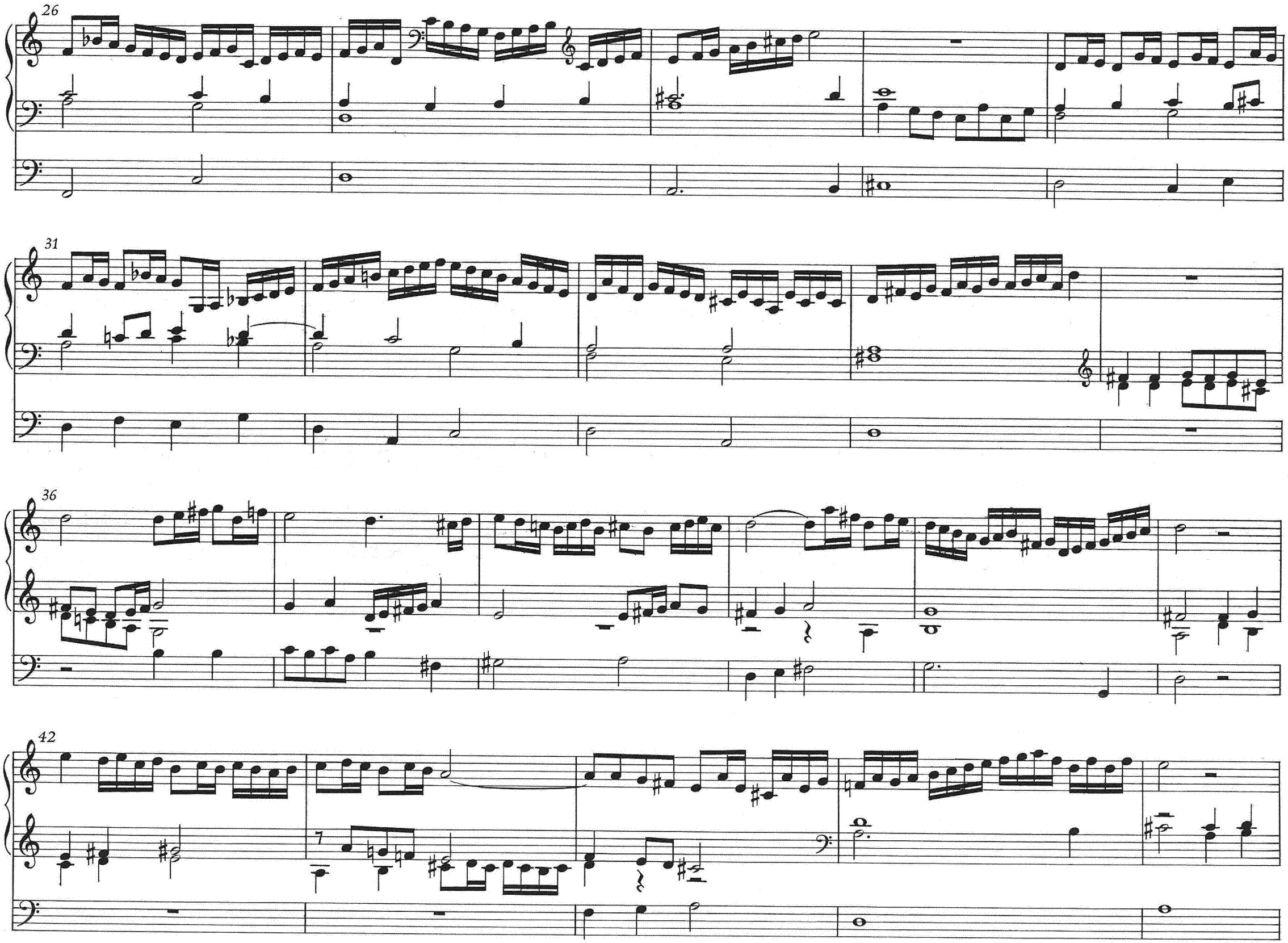
26
31
36
42
7

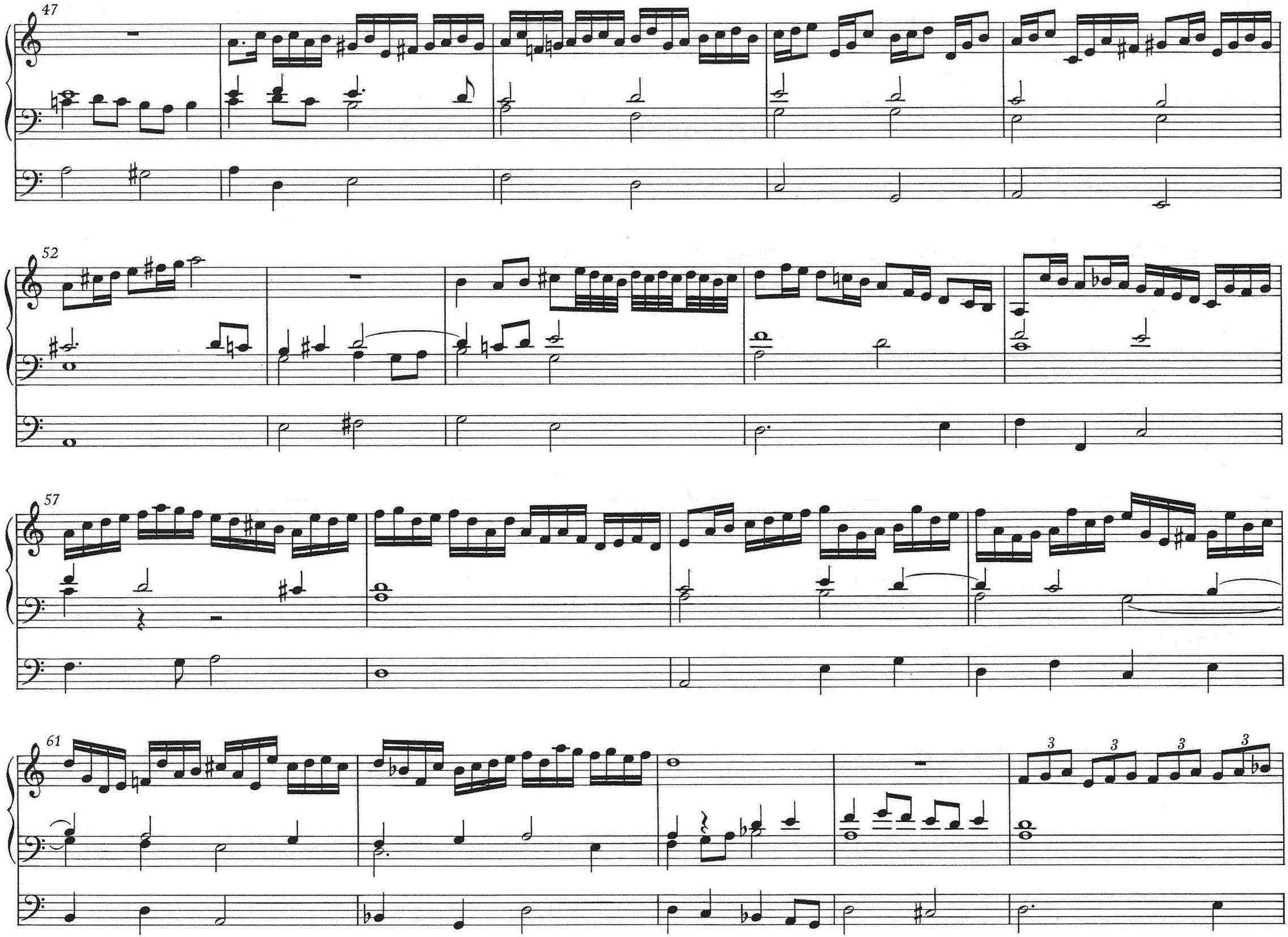
47
52
57
61
3
3
3
3

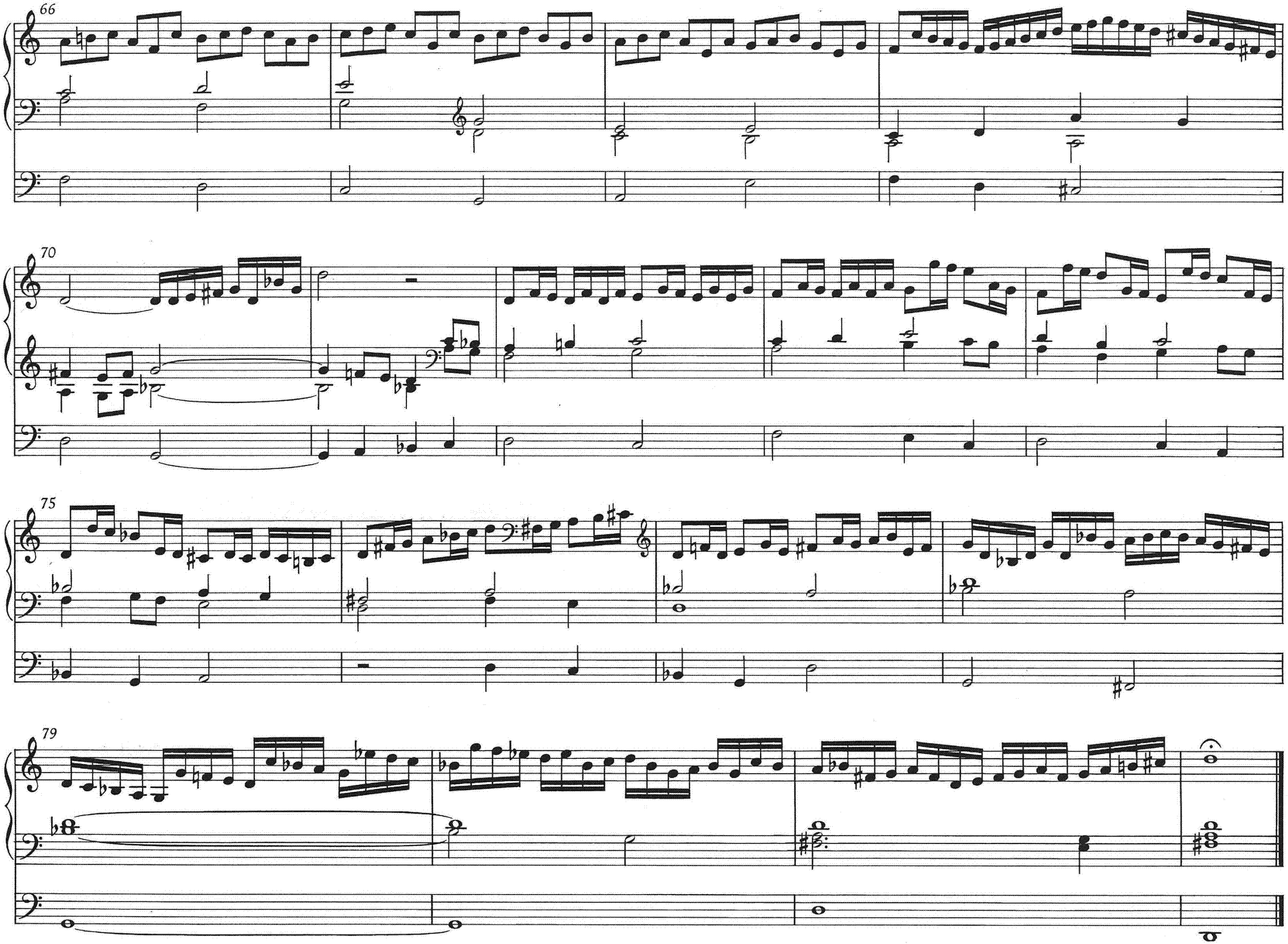
66
70
75
79