8. Praeambulum in d

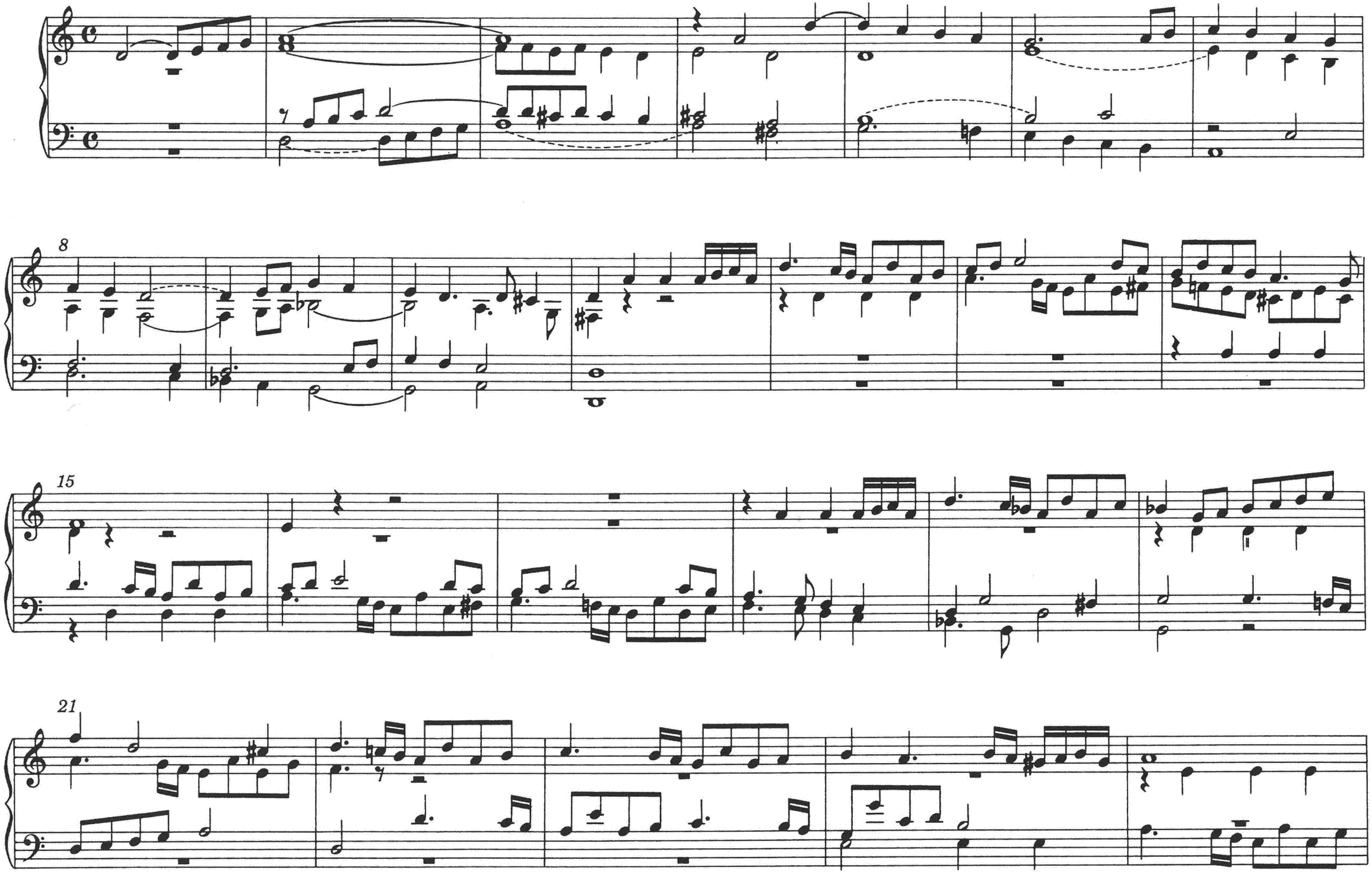

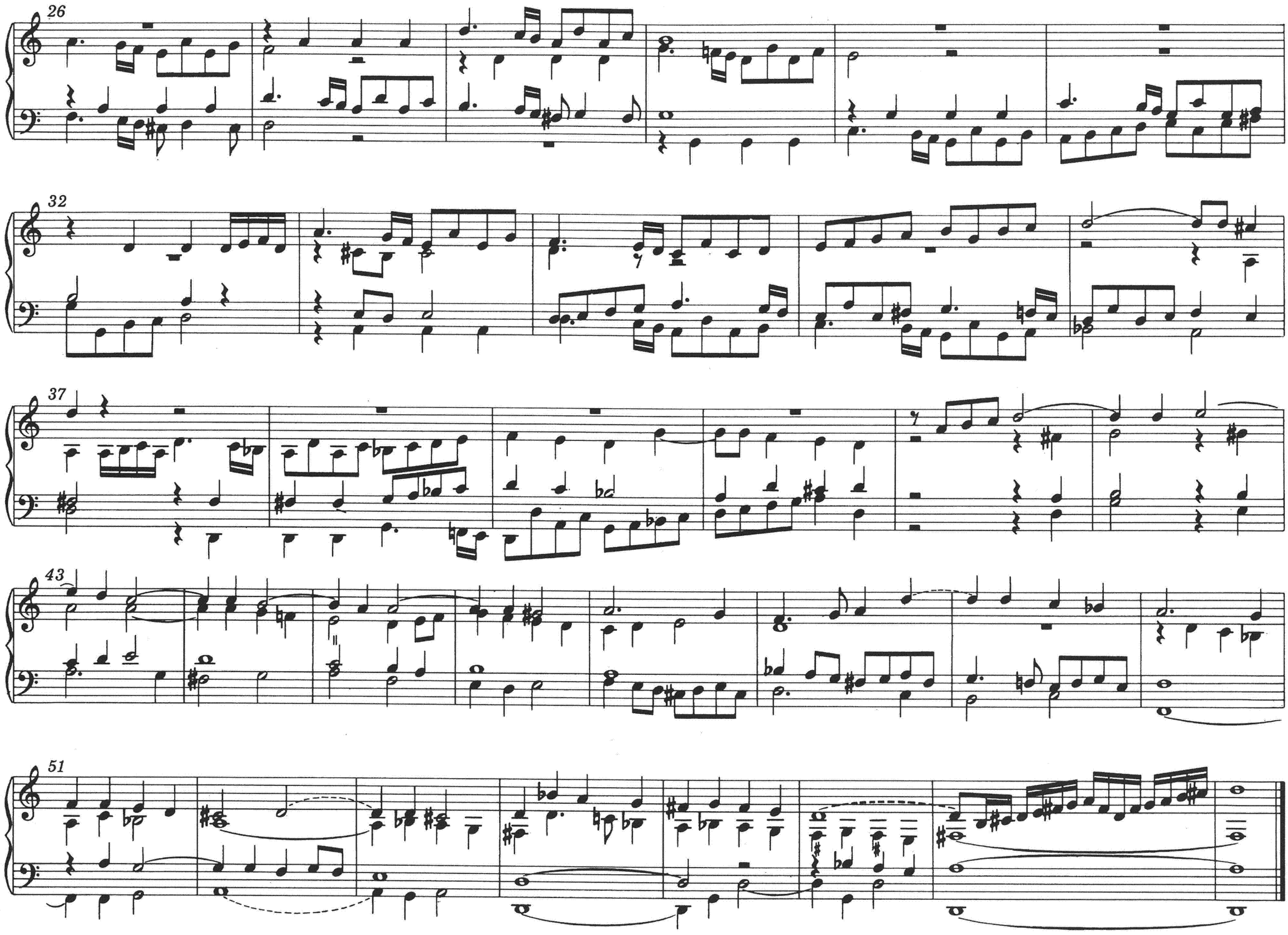
26
32
37
43
51