7. Praeambulum in d

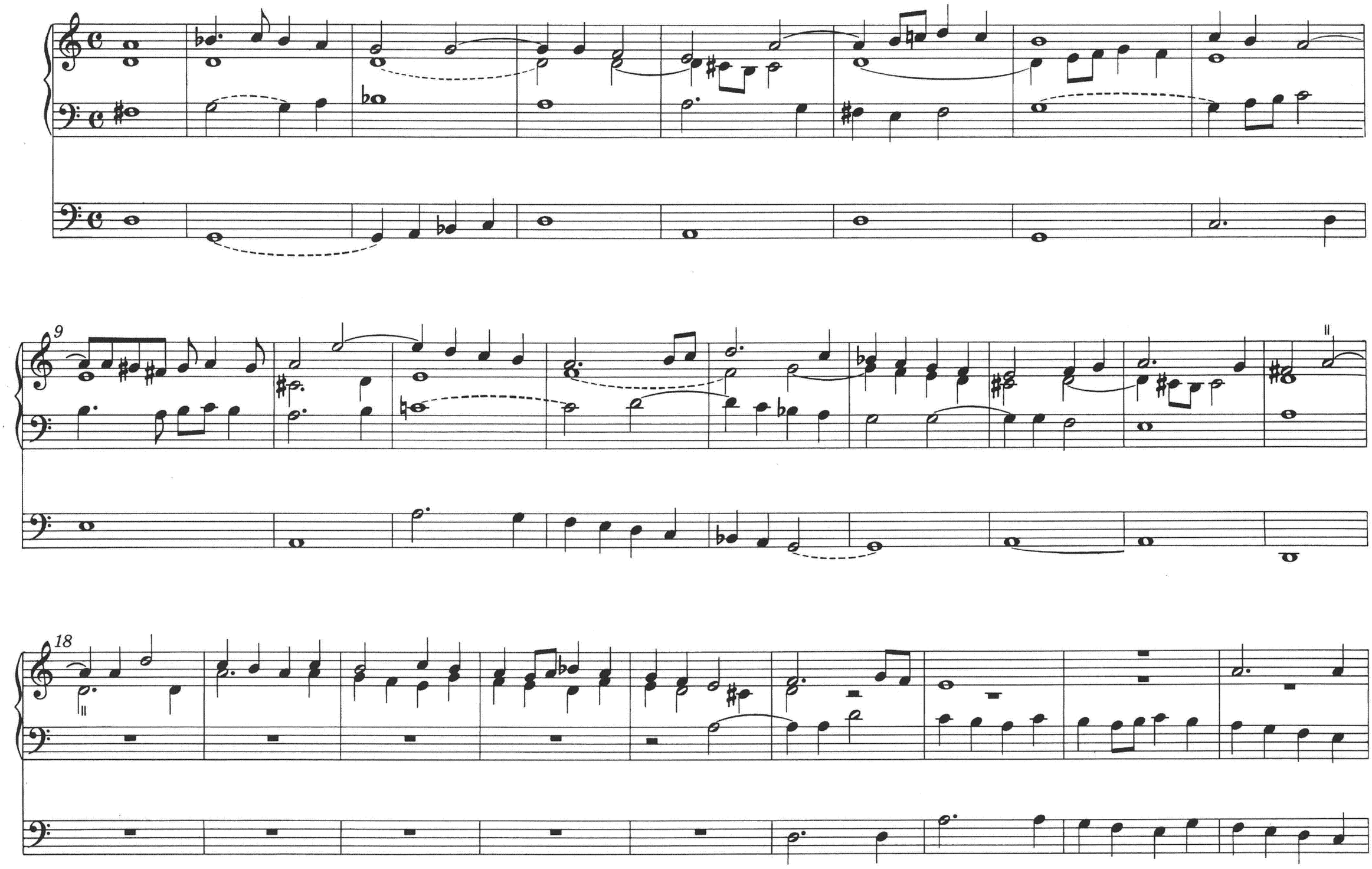

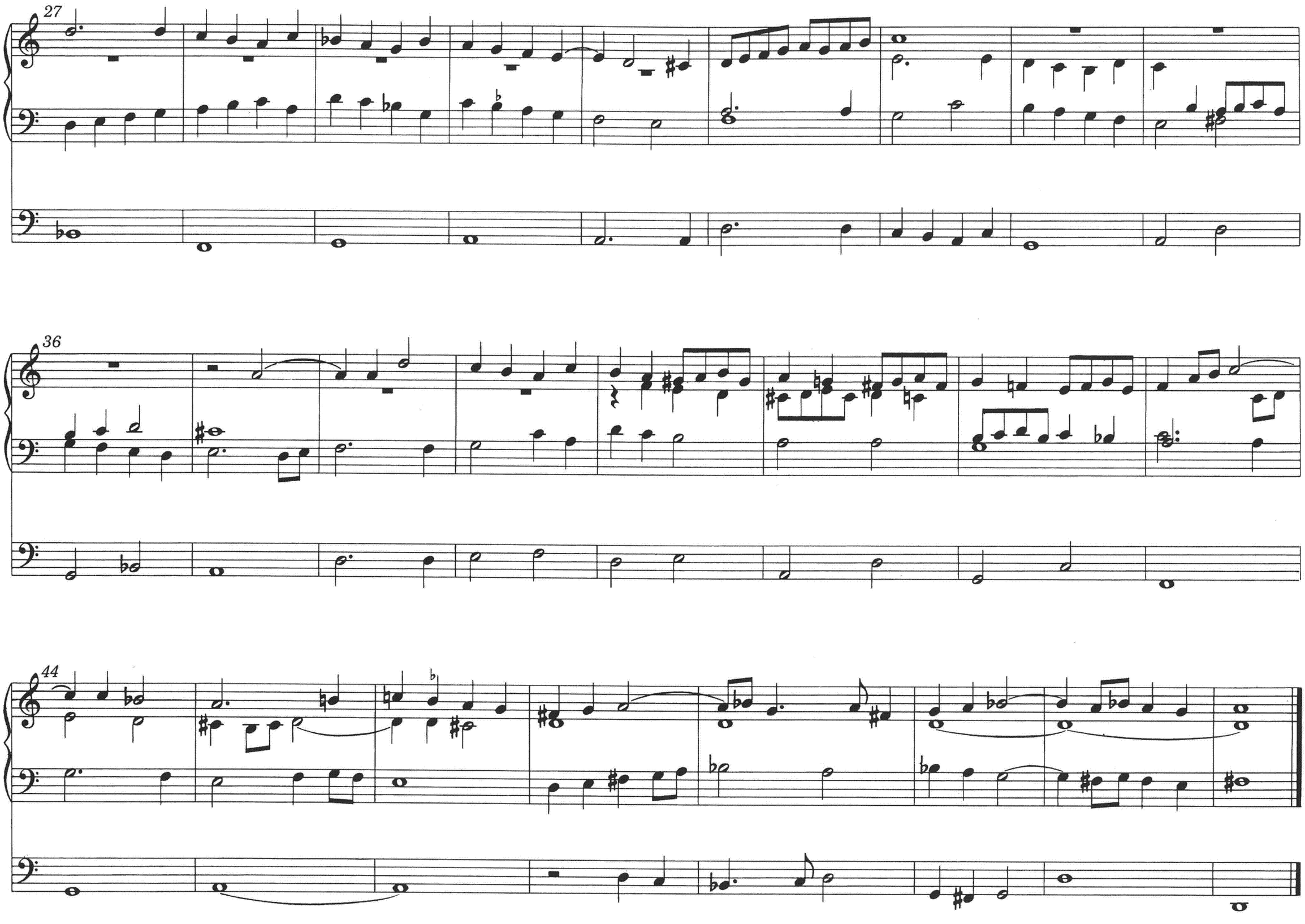
27
36
44