5. Praeambulum in d

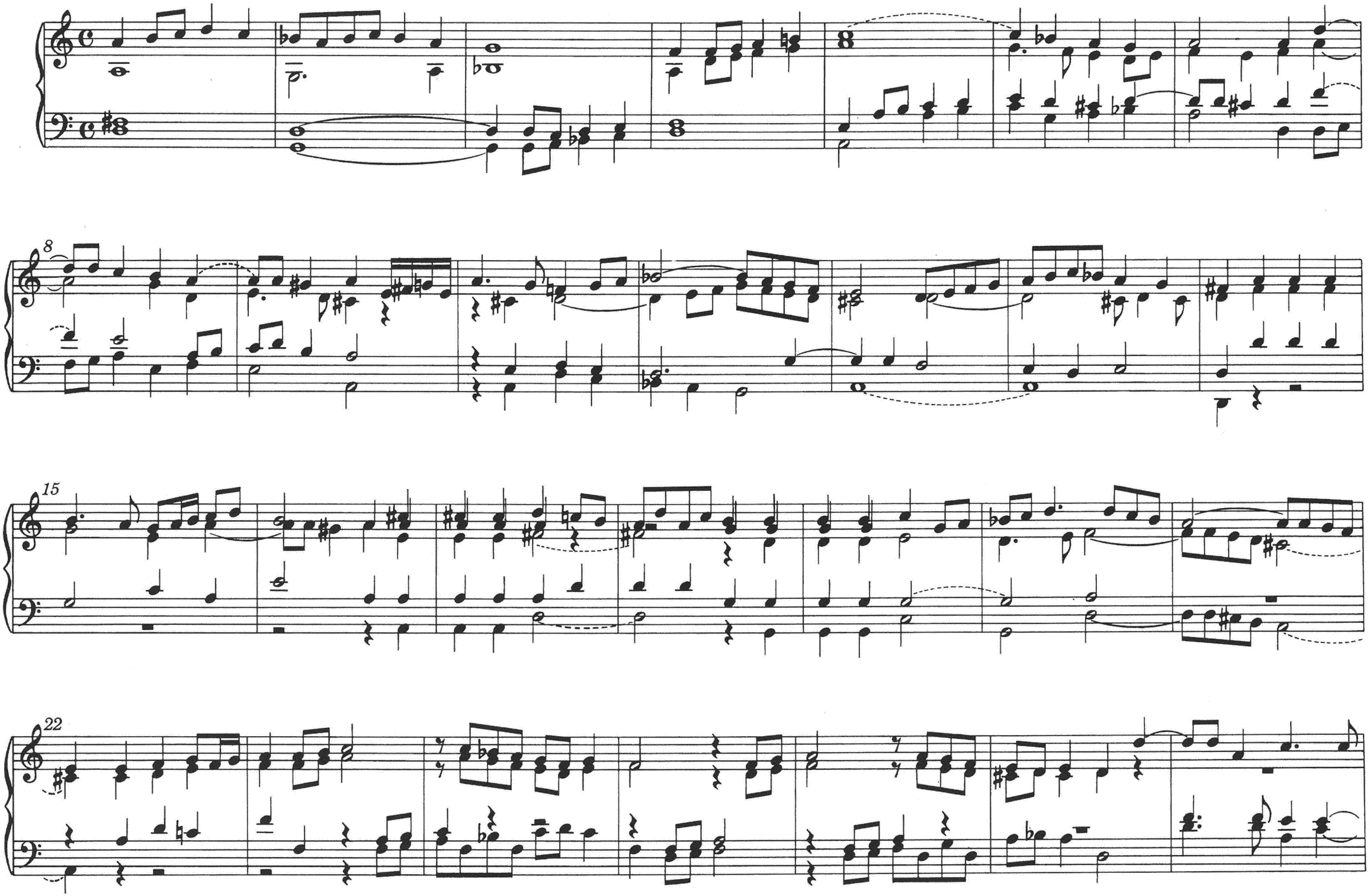

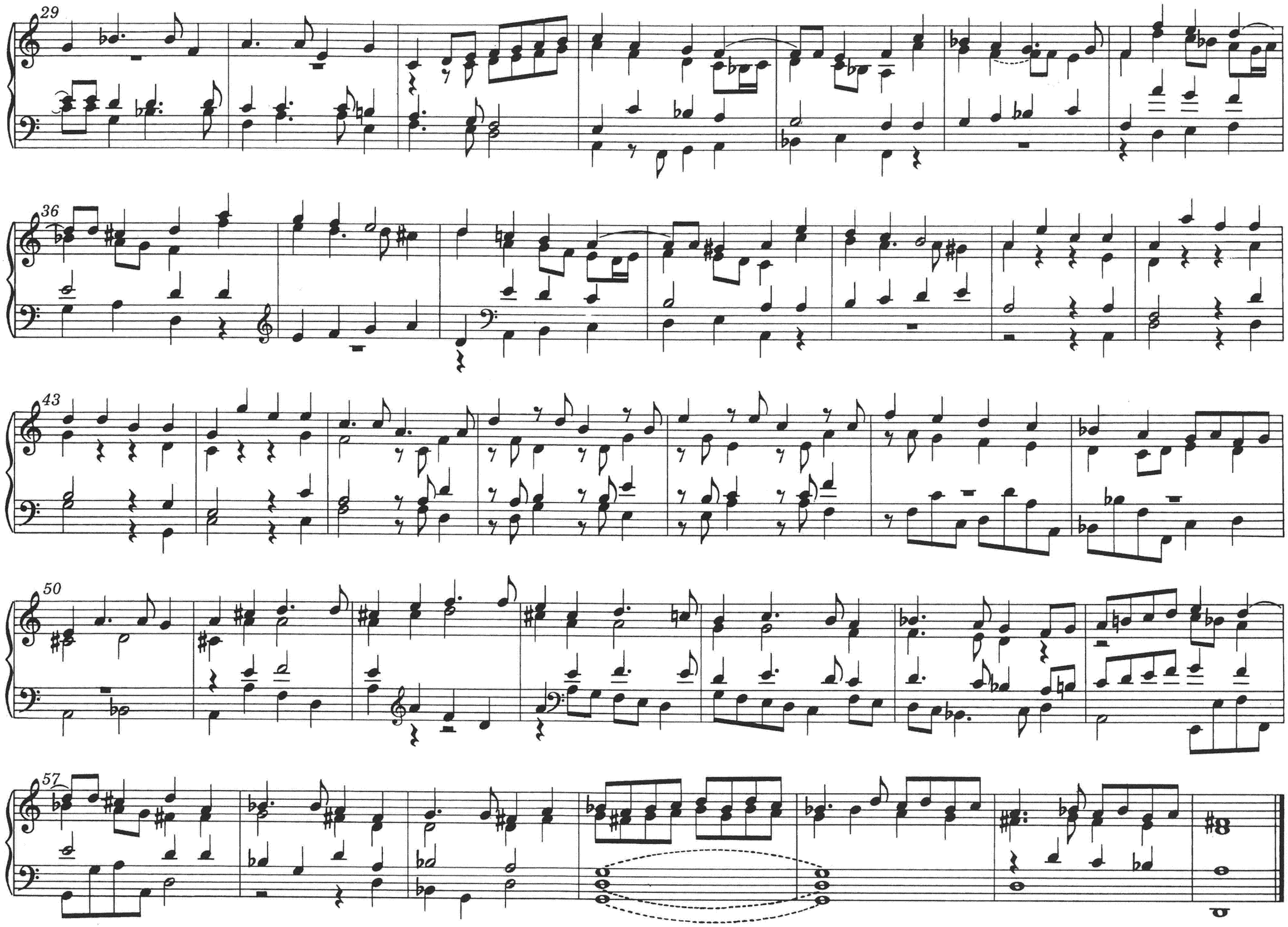
29
36
43
50
57