26. O Gott, wir danken deiner Güt

O Gott, wir dan - cken dei - - - - - ner Güt, durch Chri - stum vn - sern HEr - - - - ren,
Vor dei - ne Wol - that v - - - - - ber-schwindt, durch welch du thust er - neh - - - - ren,
All was den A-them je ge-wann, has - tu die notturfft las-sen han, dir gescheh lob, preiß vnd eh - - - - - re.

Hbg. Melodeyen-Gesangbuch 1604

[1. VERSUS]

8

16

23

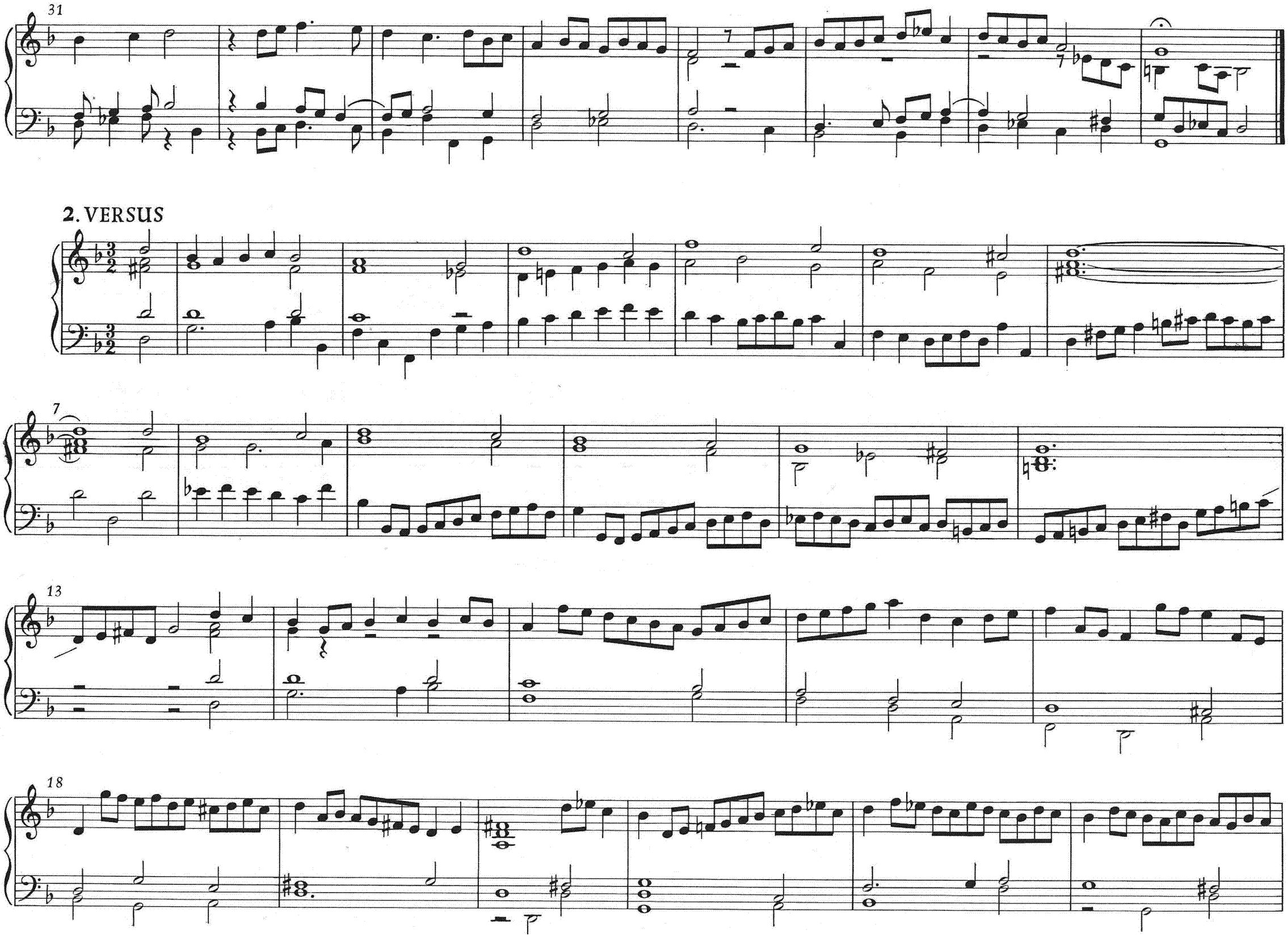
31
2. VERSUS
7
13
18

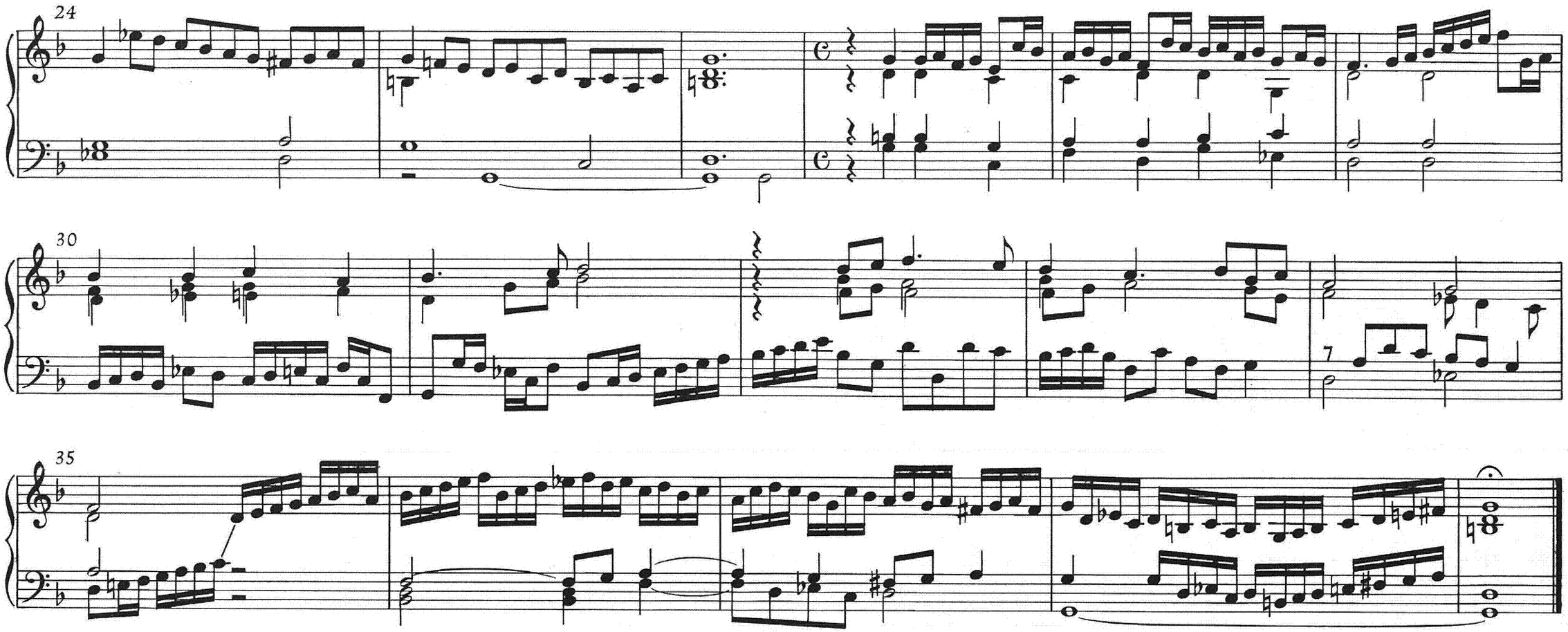

27. O lux beata trinitas

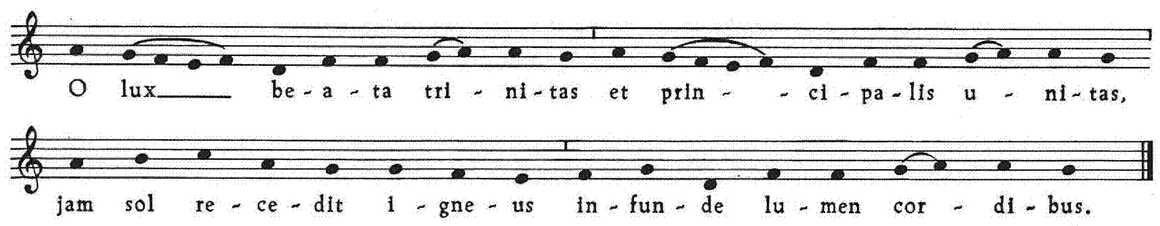

Eler 1588
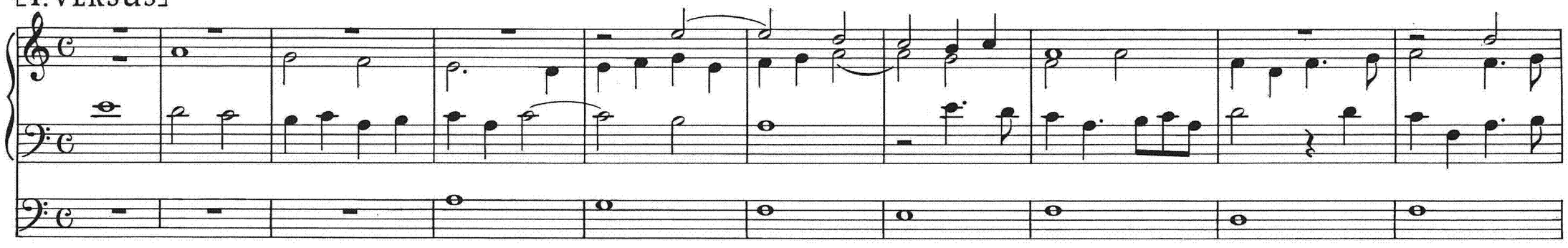
[1. VERSUS]