21. Kyrie dominicale

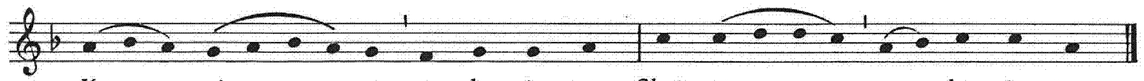

Eler 1588

[1. VERSUS, Kyrie]

pedaliter

8

14

2. VERSUS [Kyrie]

auf 2 Clav.

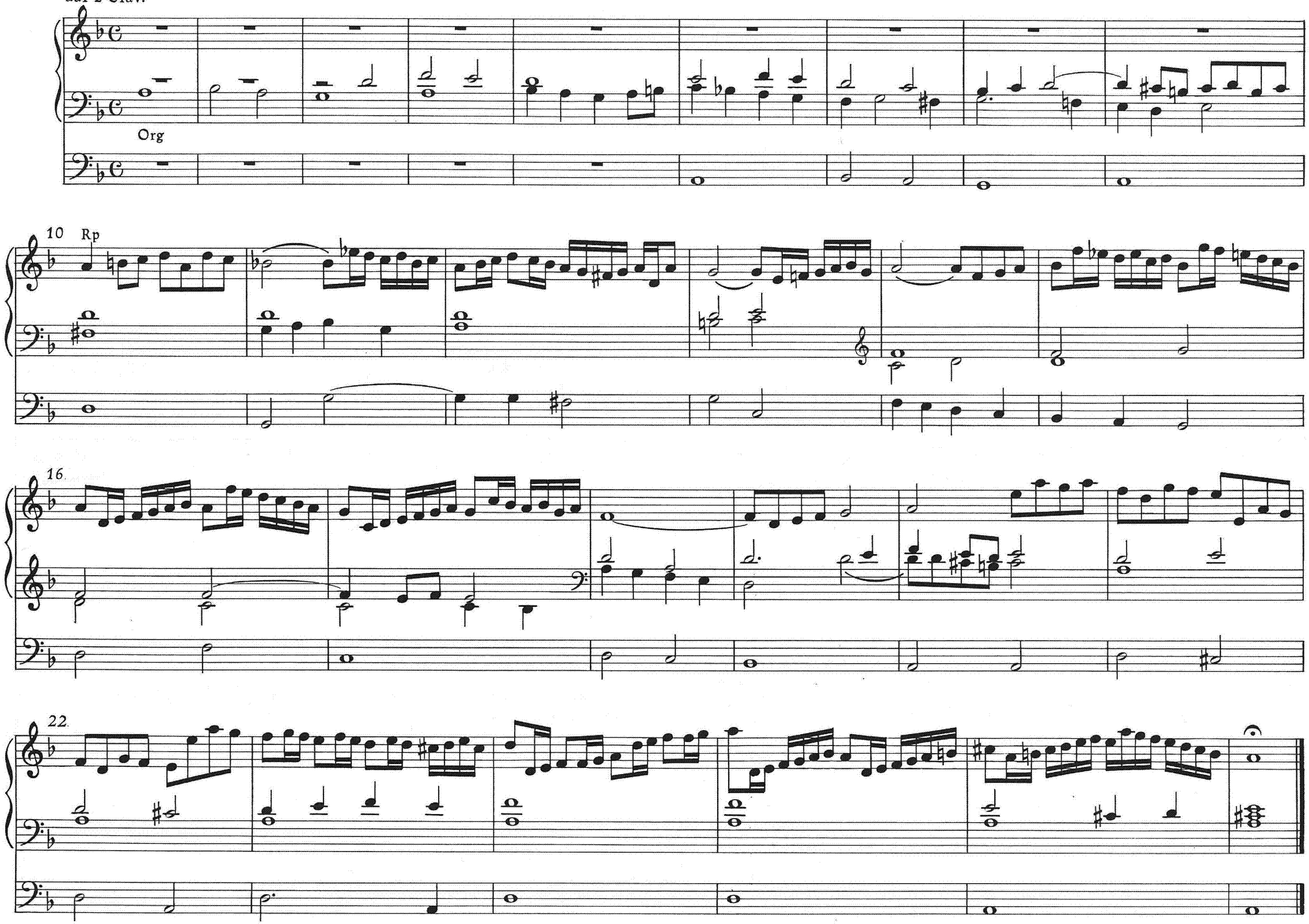
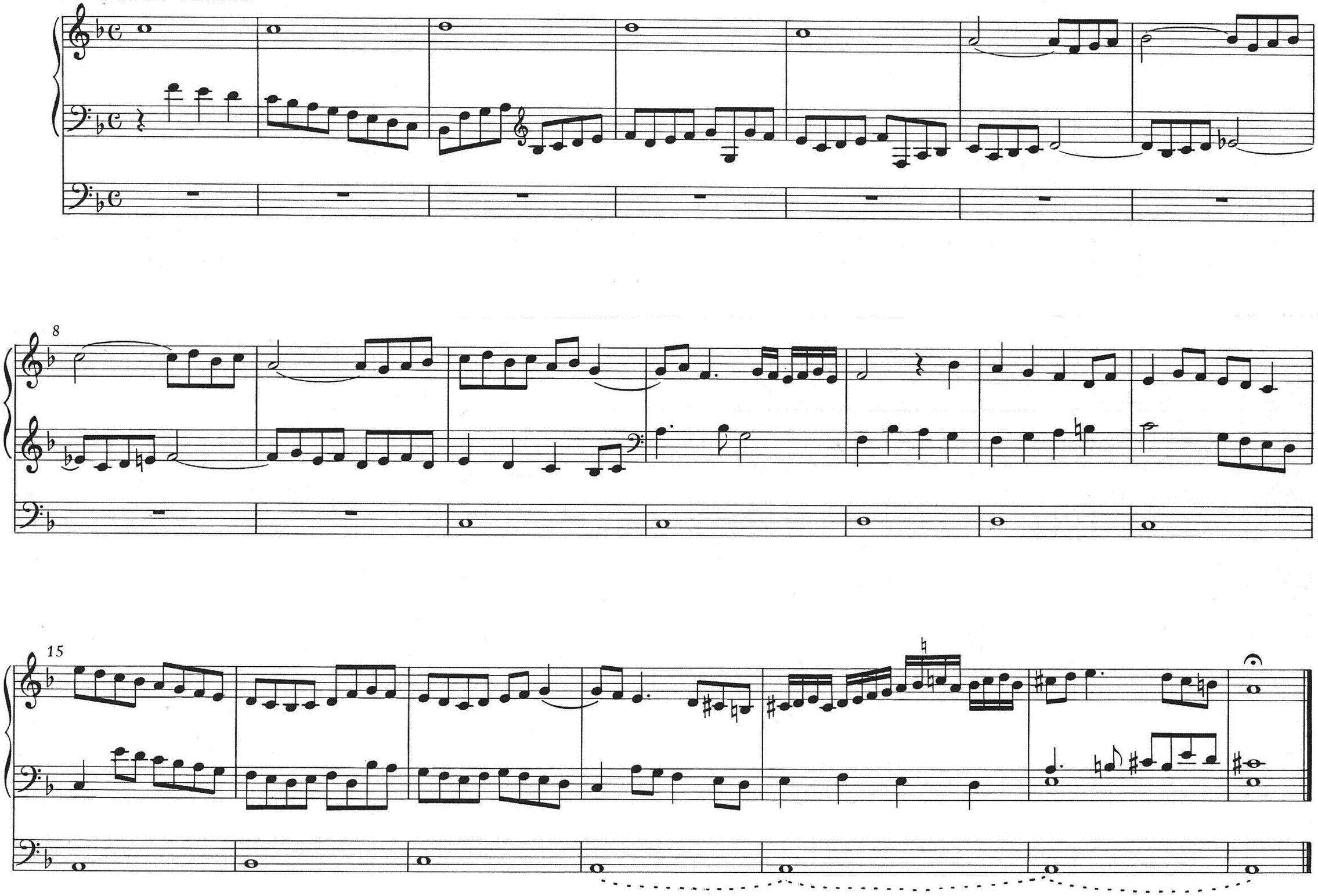
3. VERSUS [Christe]