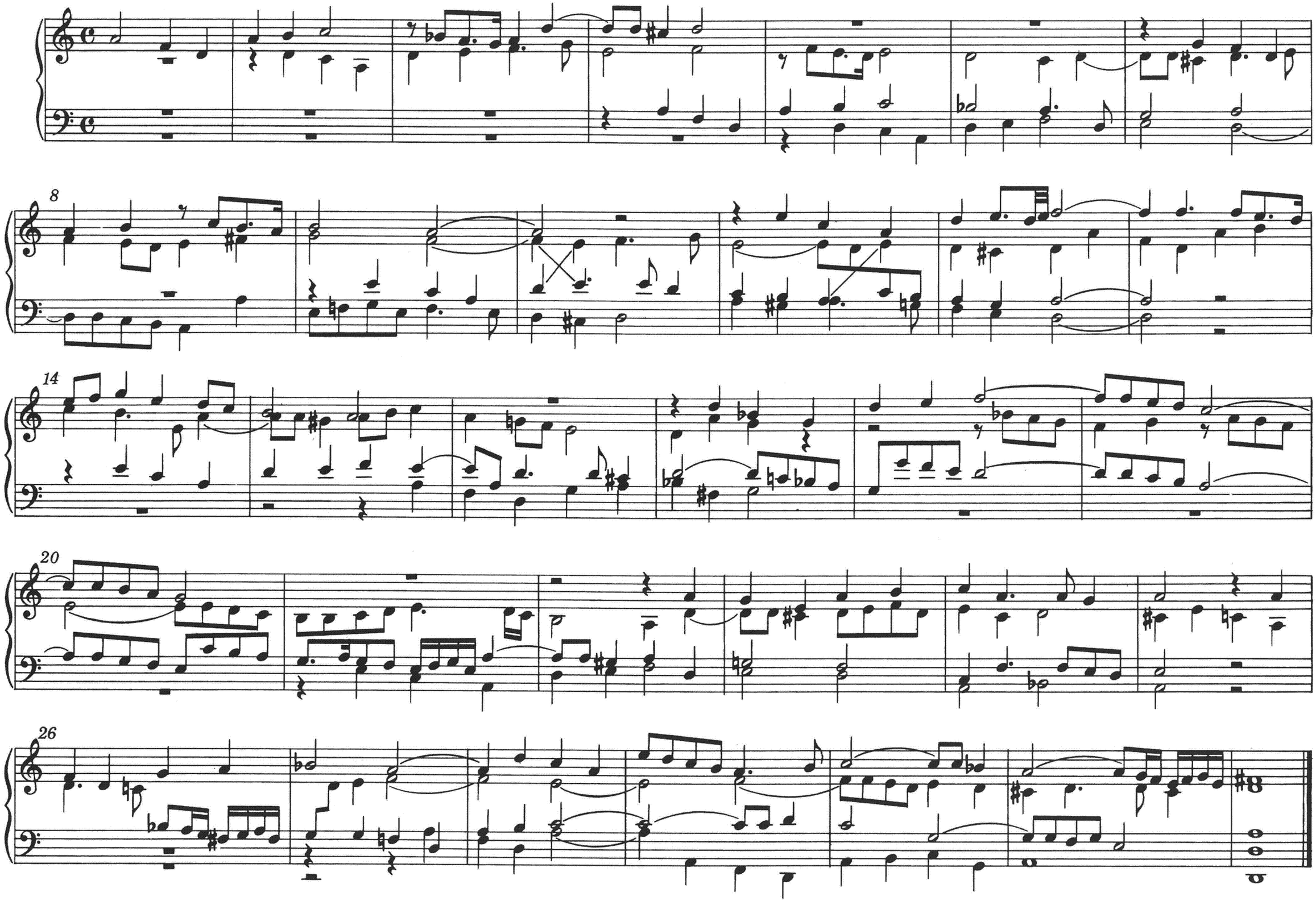15. Fuga in d