25. Fantasia in G

(Variante zu Nr. 19)

(anonym überliefert)

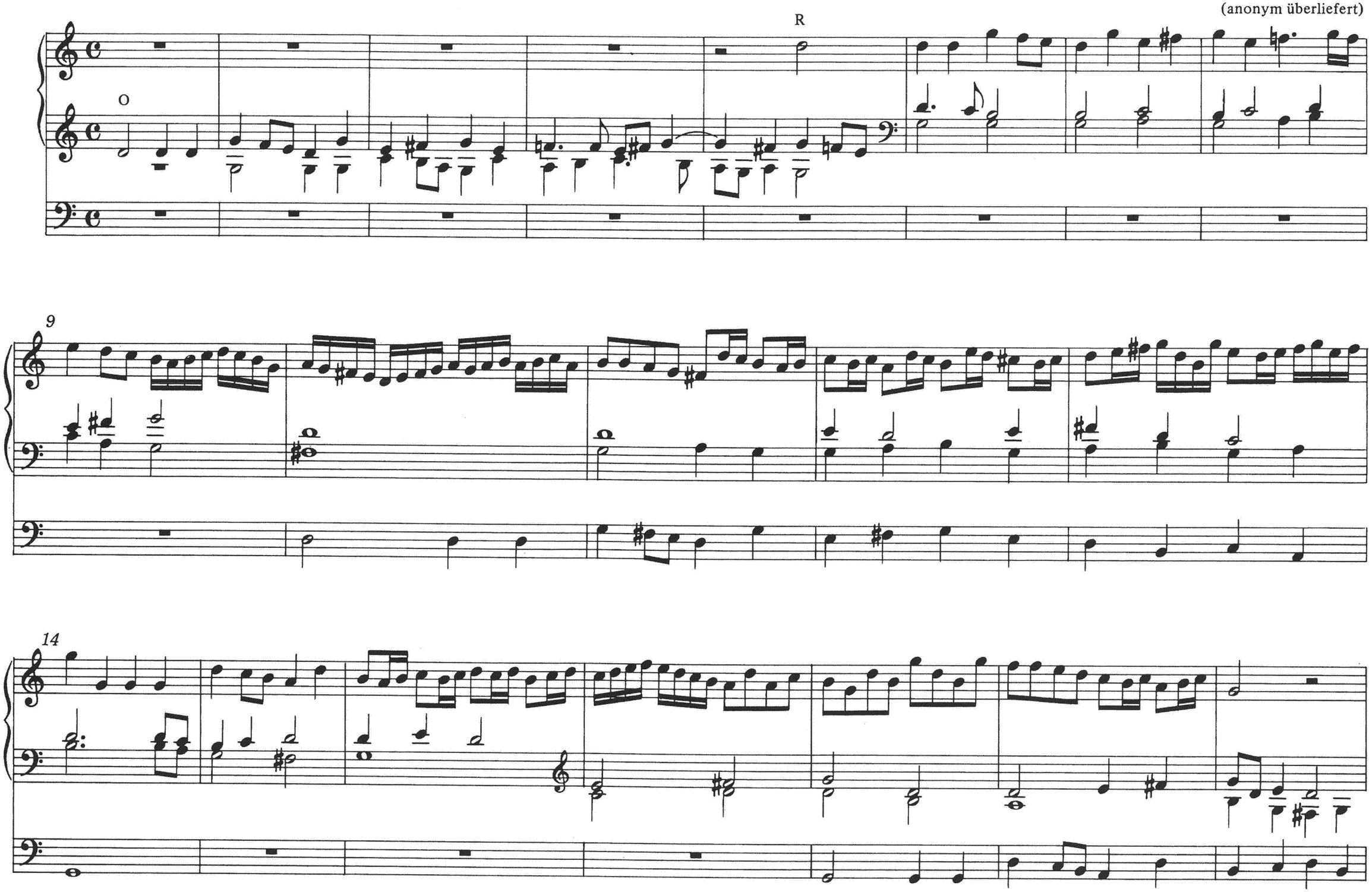

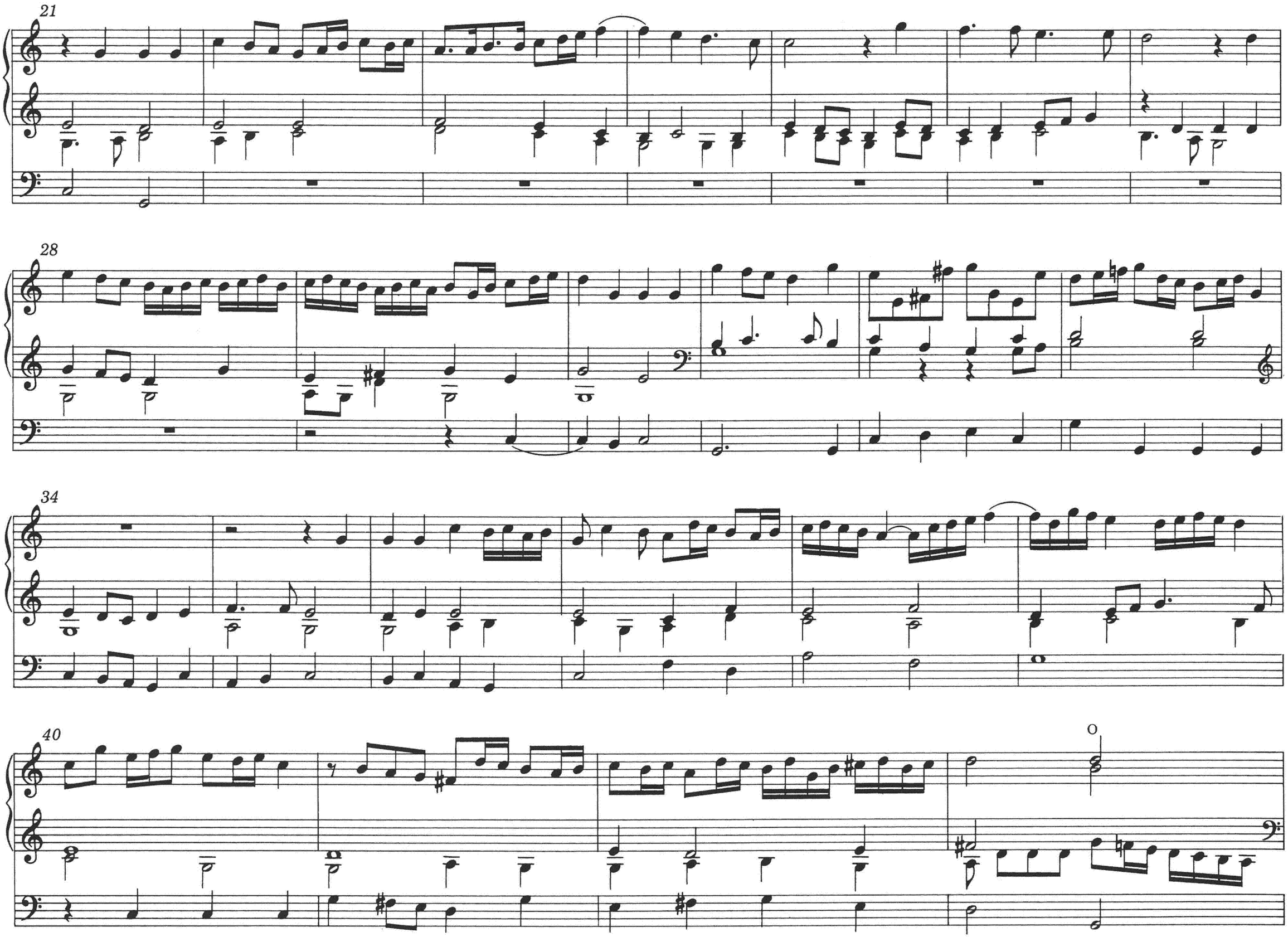
21
28
34
40
O

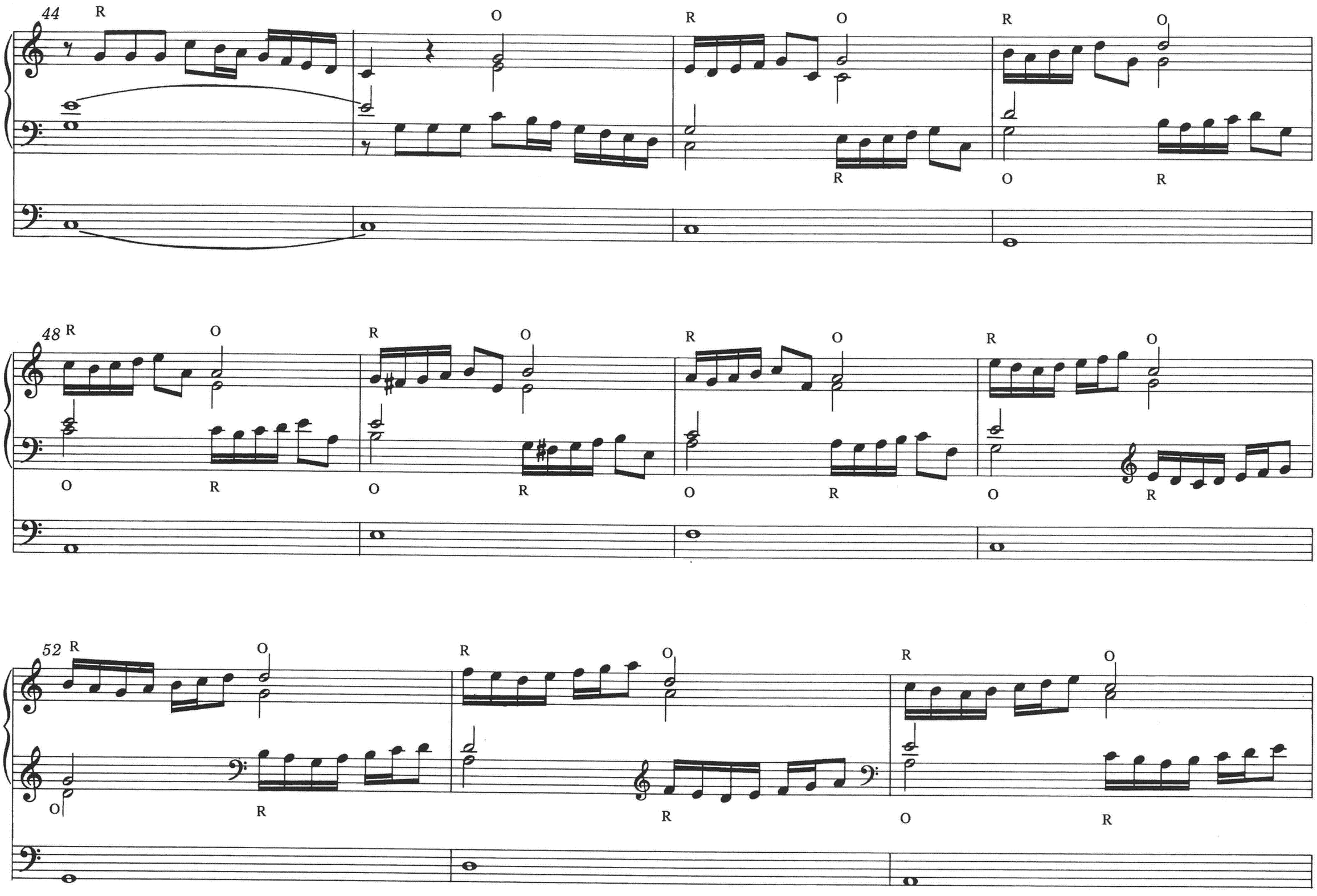
44
48
52

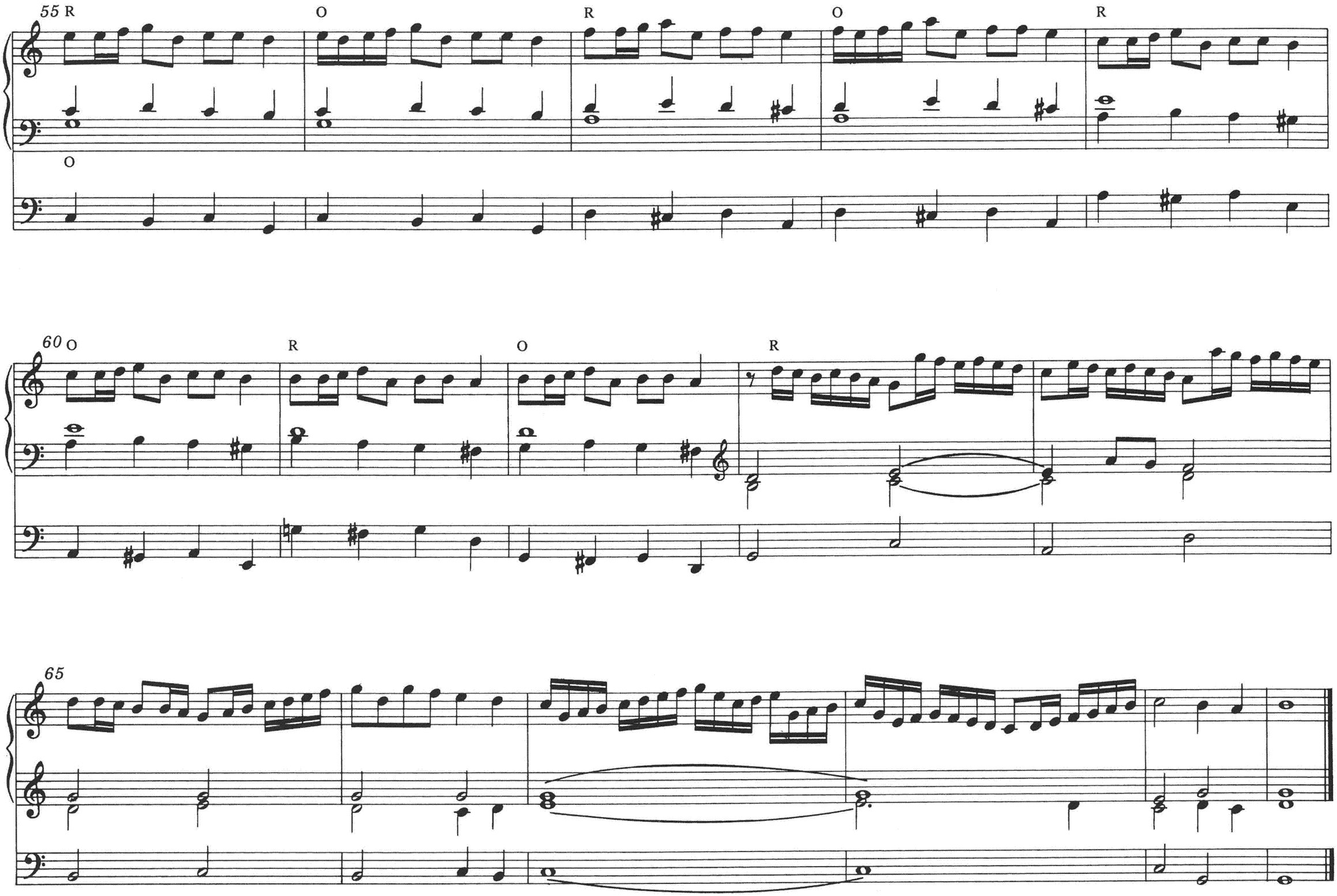
55
R
O
R
O
R
O
60
O
R
O
R
65