# 3. Christ lag in Todesbanden

Christ lag in To - des - ban - den, für vn - ser Sün - de ge - ge - ben.
Der ist wi - der er - stan - den, vnd hat vns ge - bracht das Le - ben.
Daß wir sol - len frö - lich sein,
Gott lo - ben vnd danck - bar sein. vnd sin - gen Hal - le - lu - ia / Hal - le - lu - ia.

Hbg. Melodeyen-Gesangbuch 1604.

[1. VERSUS]

Pedaliter

9

16

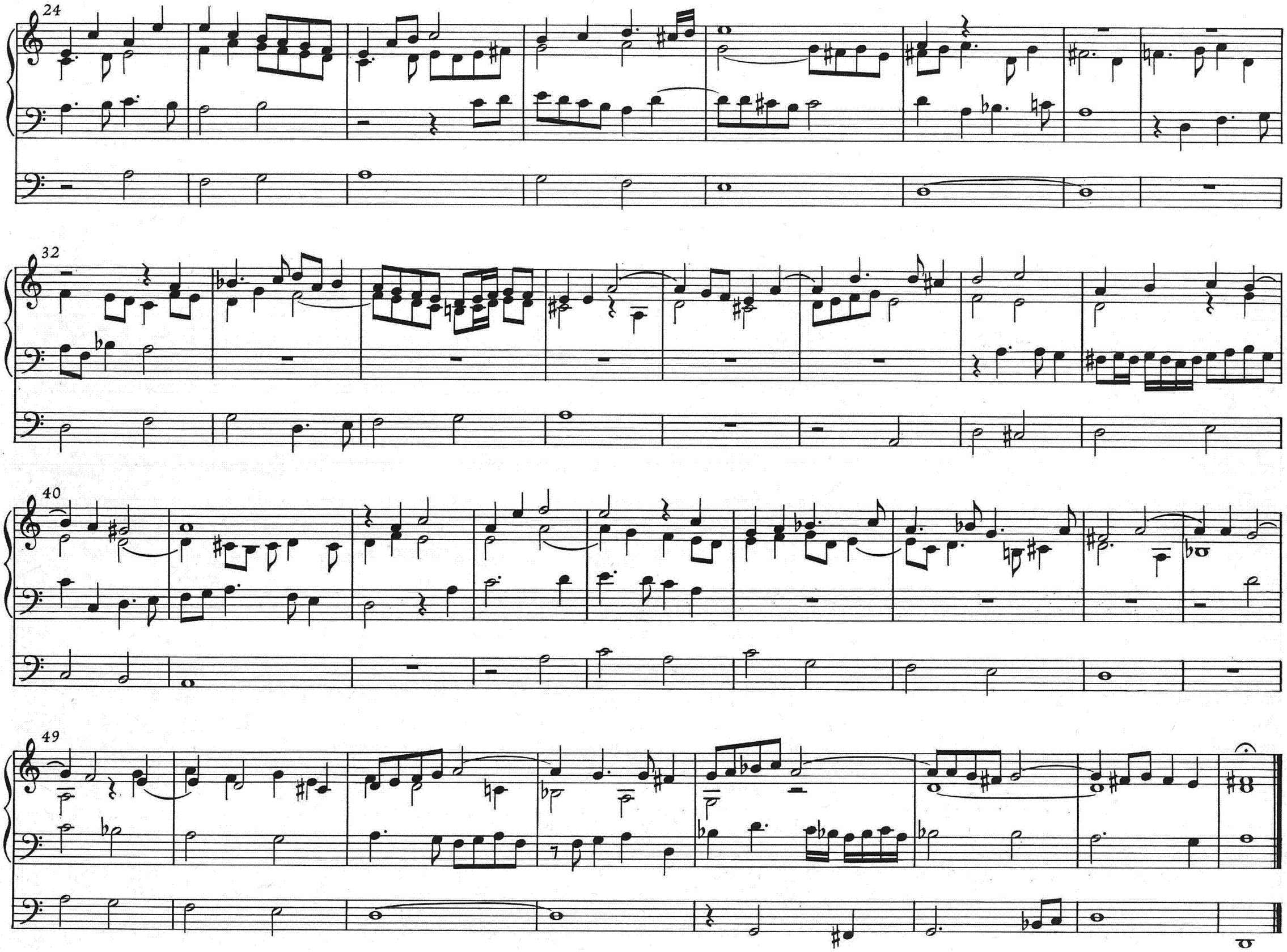
24
32
40
49

## 2. VERSUS

auf 2 clavir. Pedaliter

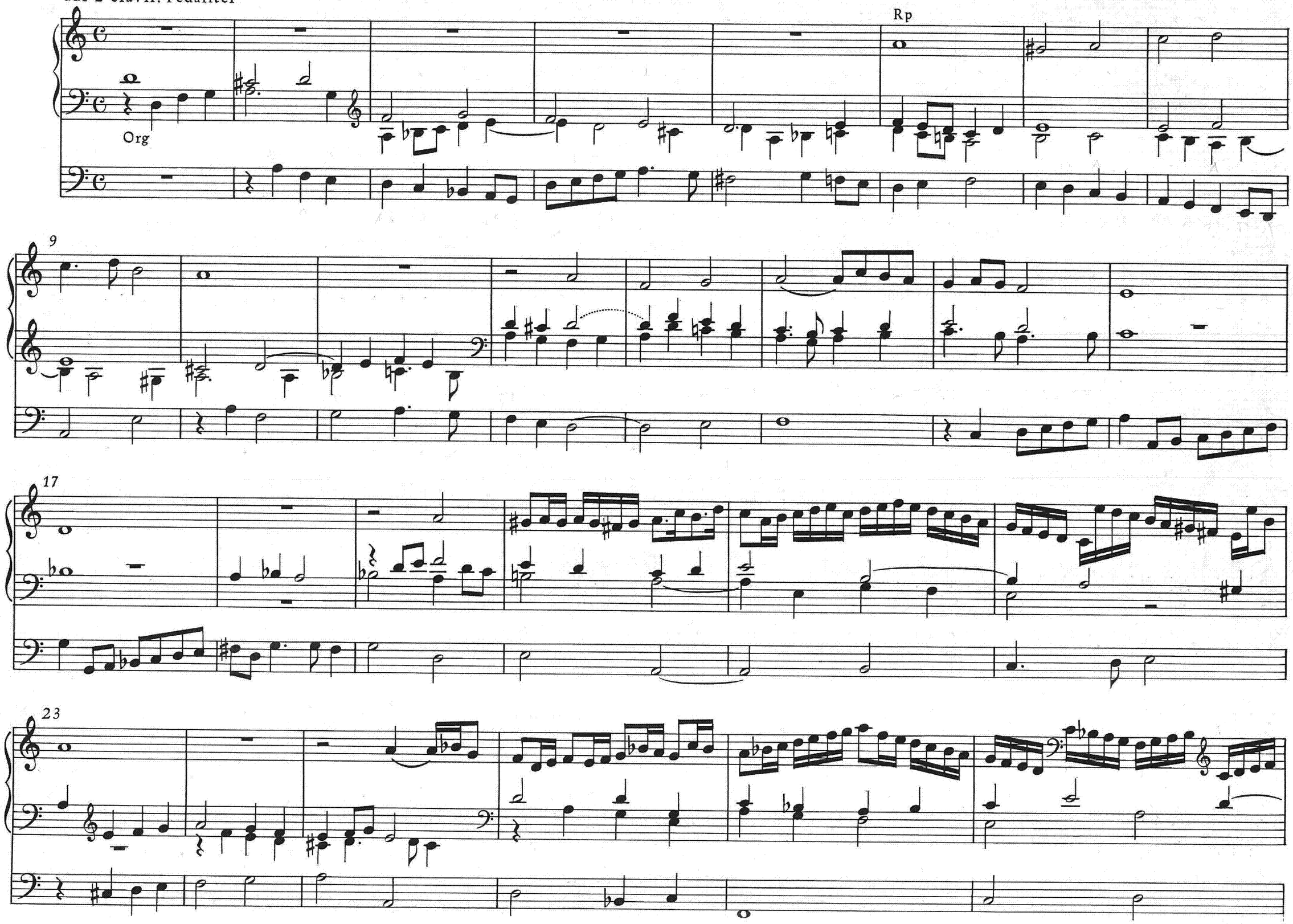

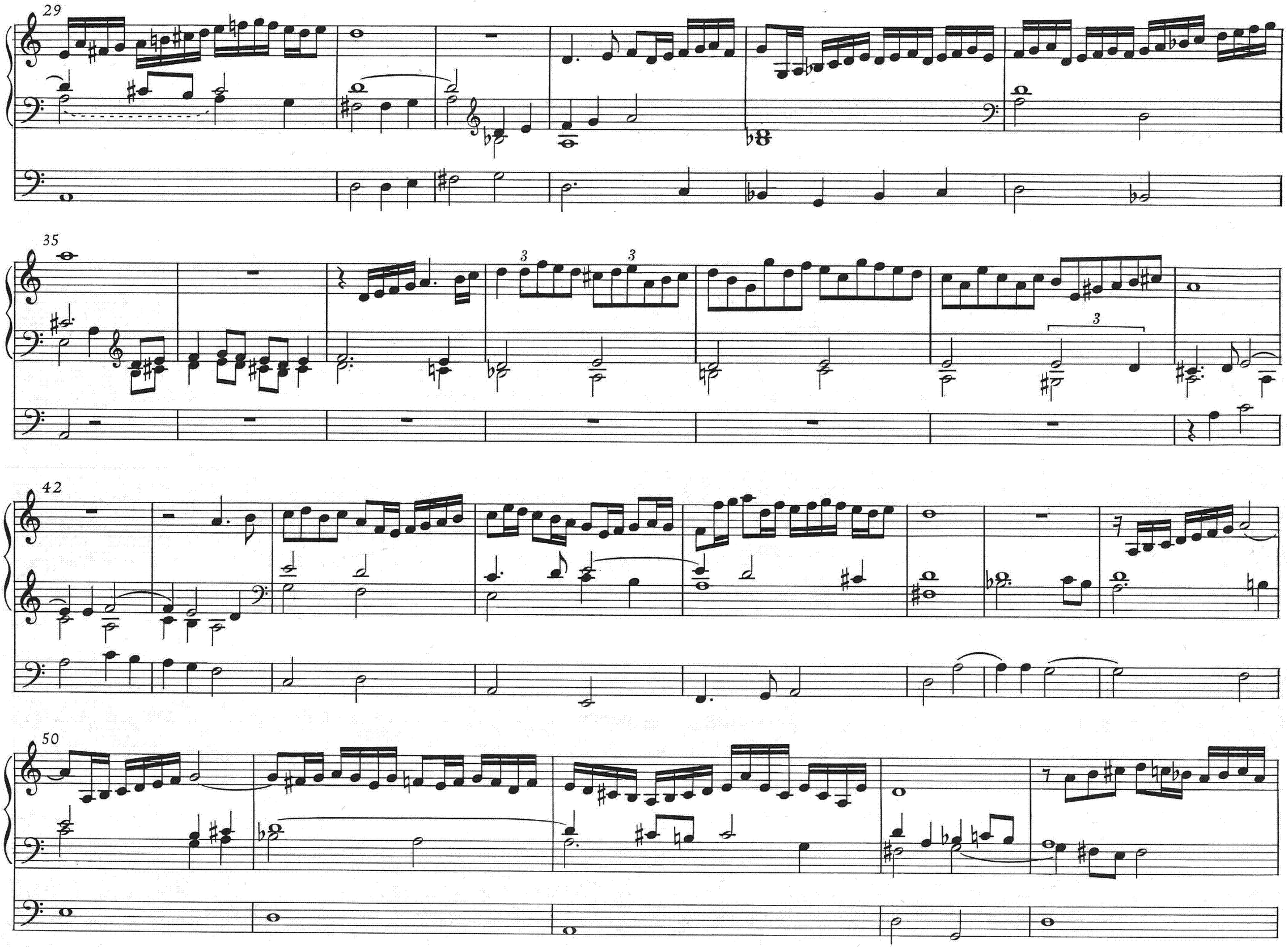
29
35
42
50

55

3. VERSUS

7

11

14

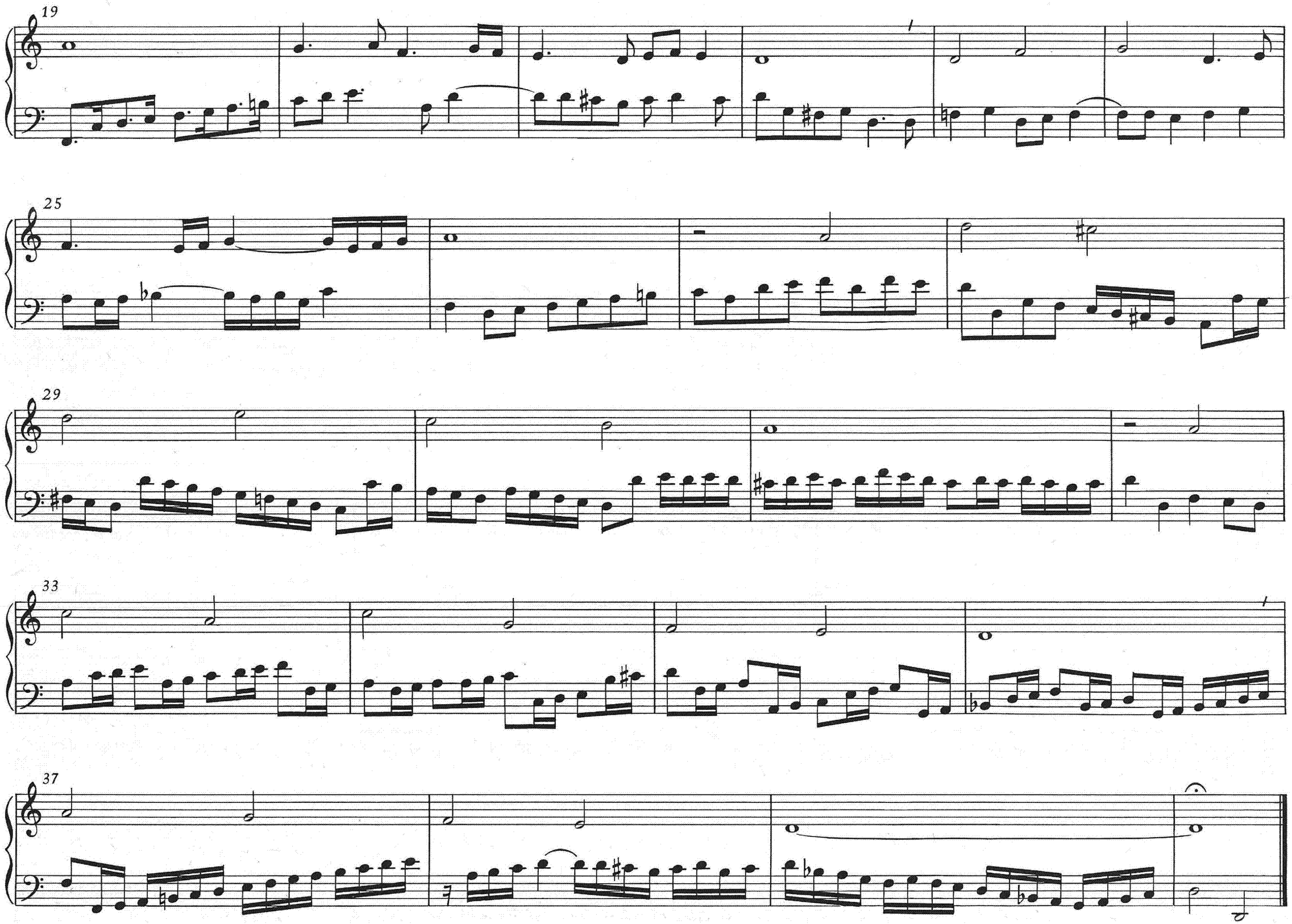
19
25
29
33
37