

10

S'nino

S. Rec.

A. Rec.

B.

13

S'nino

S. Rec.

A. Rec.

B.

16

S'nino

S. Rec.

A. Rec.

B.

19

S'nino

S. Rec.

A. Rec.

B.

22

S'nino

S. Rec.

A. Rec.

B.

25

S'nino

S. Rec.

A. Rec.

B.

28

S'nino

S. Rec.

A. Rec.

B.

31

S'nino

S. Rec.

A. Rec.

B.

34

S'nino

S. Rec.

A. Rec.

B.

37

S'nino

S. Rec.

A. Rec.

B.

40

S'nino

S. Rec.

A. Rec.

B.

42

S'nino

S. Rec.

A. Rec.

B.

45

S'nino

S. Rec.

A. Rec.

B.

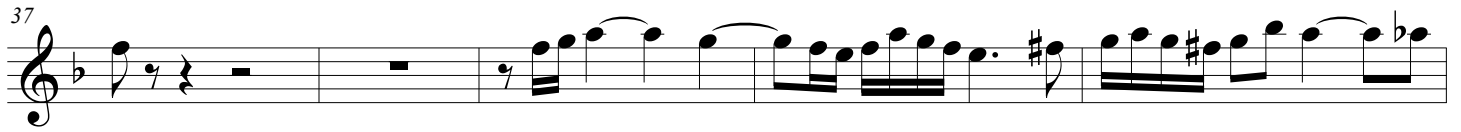
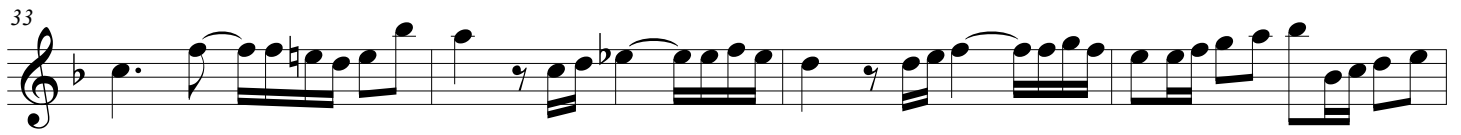

34

38

42

Alto

Six Double Fugues

Fuga III in F major

Roseingrave

Trans. David Kemp

Bass

Six Double Fugues

Fuga III in F major

Roseingrave

Trans. David Kemp

9

13

18

24

28

34

38

42

Score

Fuga IV

Six Double Fugues

Roseingrave

Trans. David Kemp

Moderato ♩ = 88

Soprano

Alto

Tenor

Bass

4

S.

A.

T.

B.

8

S.

A.

T.

B.

12

S.
A.
T.
B.

16

S.
A.
T.
B.

19

S.
A.
T.
B.

47

S. 

A. 

T. 

B. 

51

S. 

A. 

T. 

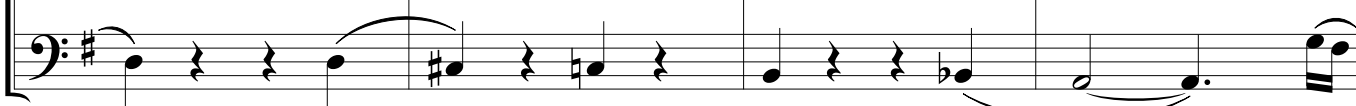
B. 

55

S. 

A. 

T. 

B. 

58 *rit.*

S.
A.
T.
B.

Soprano

Fuga IV

Six Double Fugues

Roseingrave
Trans. David Kemp

Moderato $\text{♩} = 88$

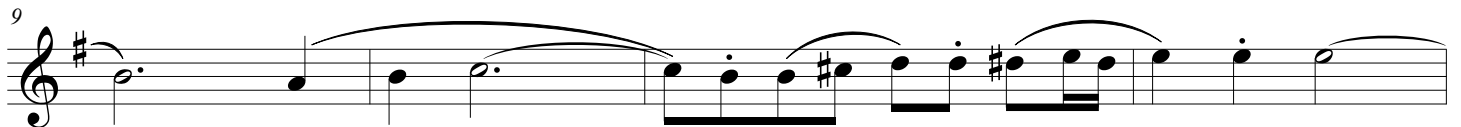
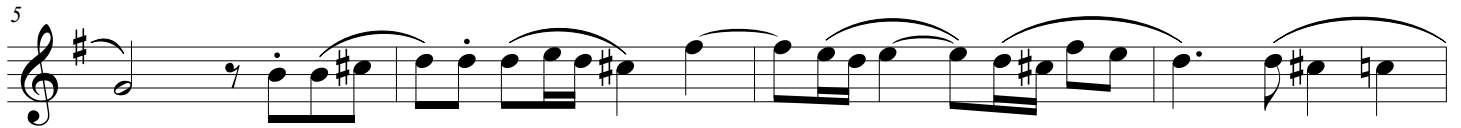

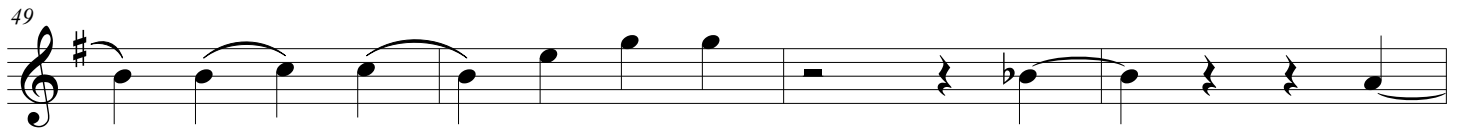
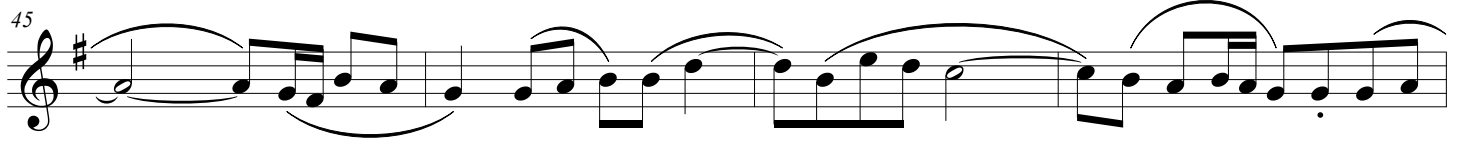
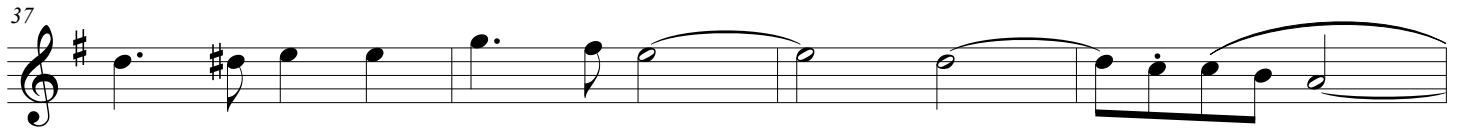
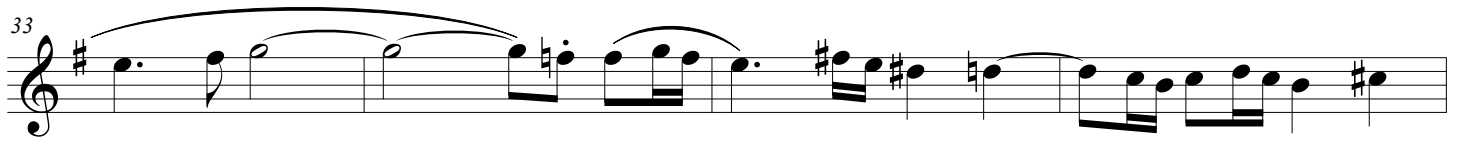

Alto

Fuga IV

Six Double Fugues

Roseingrave
Trans. David Kemp

5

9

13

17

21

25

29

Tenor

Fuga IV

Six Double Fugues

Roseingrave
Trans. David Kemp

5

12

16

20

24

28

32

4

3

Bass

Fuga IV

Six Double Fugues

Roseingrave
Trans. David Kemp

3

7

11

15

19

23

27

31

Score

Six Double Fugues

Fugue V

Roseingrave

Trans. David Kemp

Moderato ♩ = 96

Soprano

Alto

Tenor

Bass

This block contains the first four measures of the fugue. The Soprano part begins with a whole rest, followed by a quarter note G4, an eighth note A4, a quarter note B4, and a quarter note C5. The Alto part starts with a whole note G4, followed by a quarter rest, a quarter note A4, and a quarter note B4. The Tenor and Bass parts have whole rests throughout these four measures. The key signature has one flat (Bb) and the time signature is common time (C).

5

S.

A.

T.

B.

This block contains measures 5 through 8. The Soprano part has a five-measure phrase starting with a quarter note G4, followed by eighth notes A4, B4, and C5, then a quarter note B4, an eighth note A4, and a quarter note G4. The Alto part has a whole note G4, followed by a quarter note A4, a quarter note B4, and a quarter note C5. The Tenor part has a whole rest, followed by a quarter note G4, a quarter note A4, and a quarter note B4. The Bass part has whole rests. Measure 8 includes a trill (tr) on the Soprano part.

10

S.

A.

T.

B.

This block contains measures 10 through 13. The Soprano part has a quarter note G4, followed by eighth notes A4, B4, and C5, then a quarter note B4, an eighth note A4, and a quarter note G4. The Alto part has a whole note G4, followed by a quarter note A4, a quarter note B4, and a quarter note C5. The Tenor part has a trill (tr) on a quarter note G4, followed by eighth notes A4, B4, and C5, then a quarter note B4, an eighth note A4, and a quarter note G4. The Bass part has whole rests.

14

S.
A.
T.
B.

18

S.
A.
T.
B.

23

S.
A.
T.
B.

27

S.
A.
T.
B.

31

S.
A.
T.
B.

35

S.
A.
T.
B.

39

S.

A.

T.

B.

43

S.

A.

T.

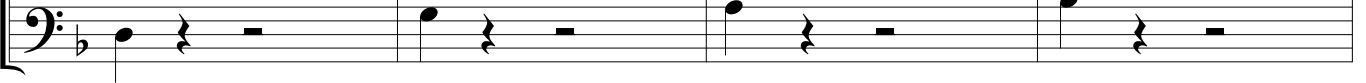

B.

47

S.

A.

T.

B.

51

S.
A.
T.
B.

55

S.
A.
T.
B.

59

S.
A.
T.
B.

63

S.
A.
T.
B.

67

S.
A.
T.
B.

71

S.
A.
T.
B.

75

S.
A.
T.
B.

79

S.
A.
T.
B.

83

S.
A.
T.
B.

Six Double Fugues

rit.

87

S.
A.
T.
B.

Soprano

Six Double Fugues

Fugue V

Roseingrave

Trans. David Kemp

Moderato $\text{♩} = 96$

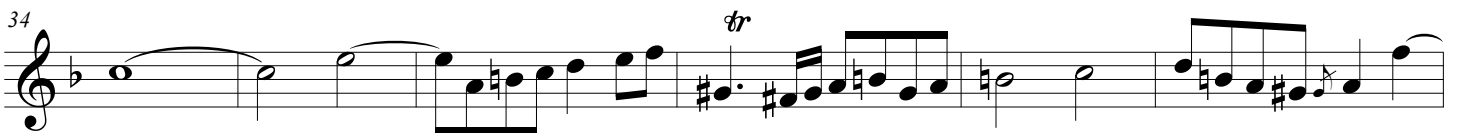
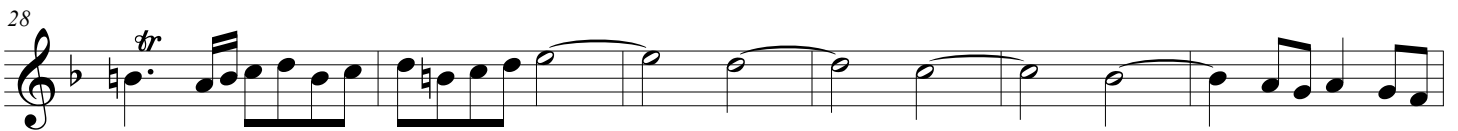

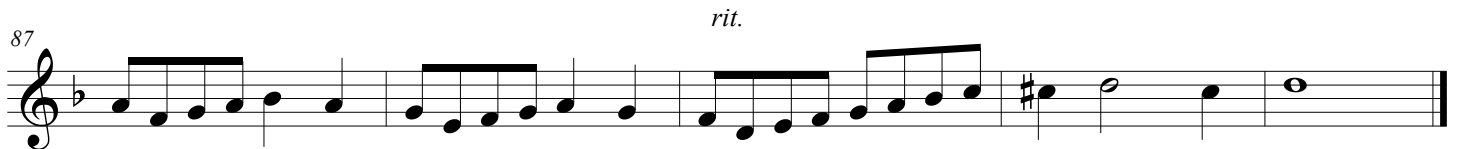
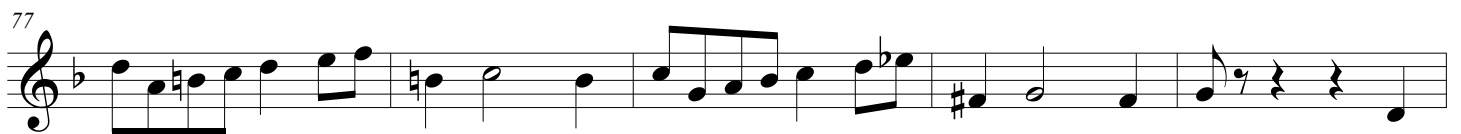

Alto

Six Double Fugues

Fugue V

Roseingrave

Trans. David Kemp

6

12

17

23

29

34

40

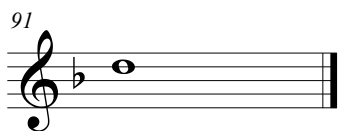
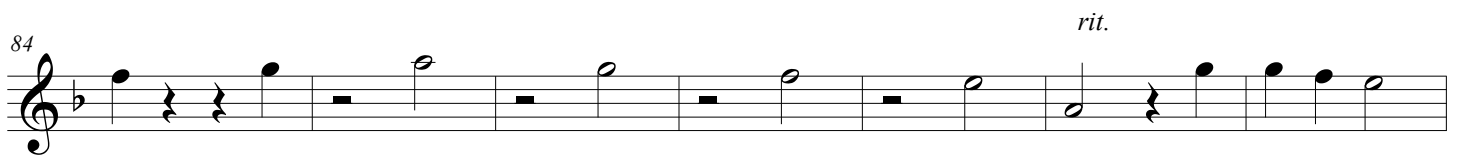
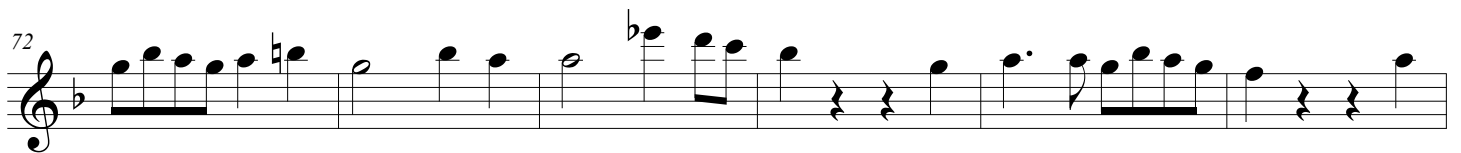
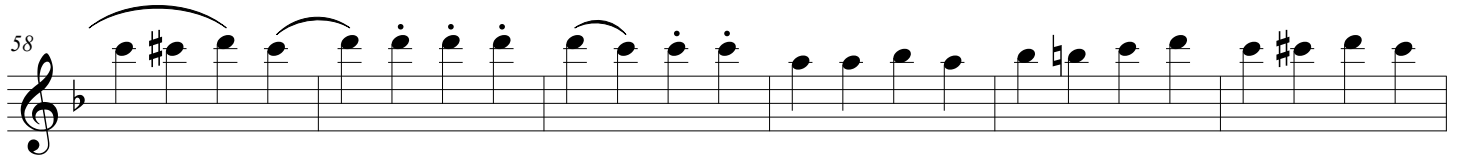
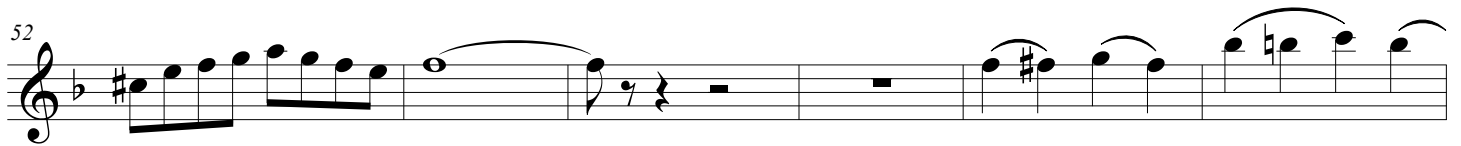

Tenor

Six Double Fugues

Fugue V

Roseingrave

Trans. David Kemp

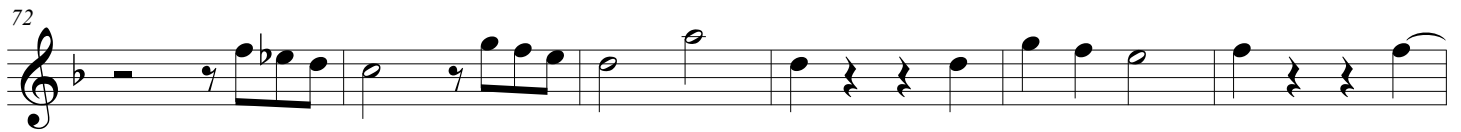

rit.

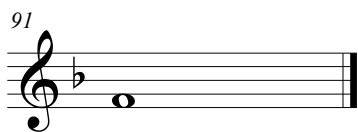

Bass

Six Double Fugues

Fugue V

Roseingrave

Trans. David Kemp

13

18

24

5

34

2

41

48

2

55

3

63

Score

Six Double Fugues

Fugue VI in d minor

Roseingrave

trans. David Kemp

♩ = 108

Soprano 1

Soprano 2

Tenor

Bass

S. 1

S. 2

T.

B.

S. 1

S. 2

T.

B.

13

S. 1

S. 2

T.

B.

tr

17

S. 1

S. 2

T.

B.

21

S. 1

S. 2

T.

B.

25

S. 1

S. 2

T.

B.

29

S. 1

S. 2

T.

B.

33

S. 1

S. 2

T.

B.

37

S. 1

S. 2

T.

B.

41

S. 1

S. 2

T.

B.

45

S. 1

S. 2

T.

B.

48

S. 1

S. 2

T.

B.

52

S. 1

S. 2

T.

B.

56

S. 1

S. 2

T.

B.

Six Double Fugues

Soprano 1

Six Double Fugues

Fugue VI in d minor

Roseingrave

trans. David Kemp

♩ = 108

1

5

9

13

17

21

25

29

Six Double Fugues

Fugue VI in d minor

Roseingrave
trans. David Kemp

4

8

12

16

20

24

28

32

Tenor

Six Double Fugues

Fugue VI in d minor

Roseingrave
trans. David Kemp

5

9

13

17

23

27

31

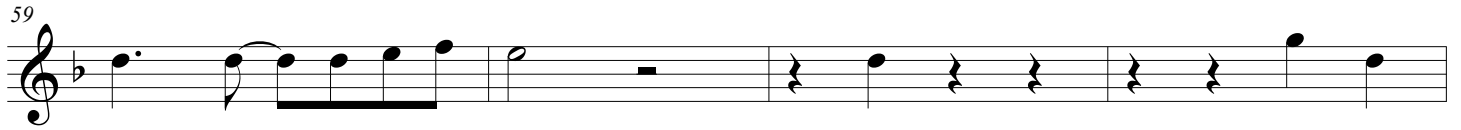
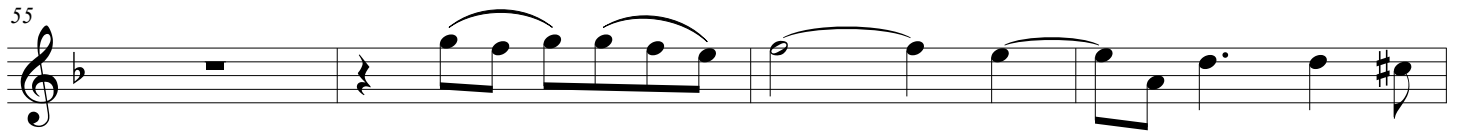
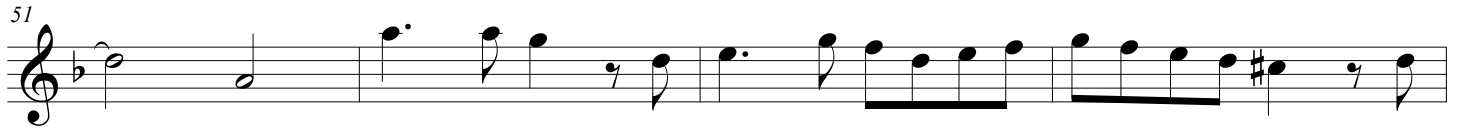

46

50

54

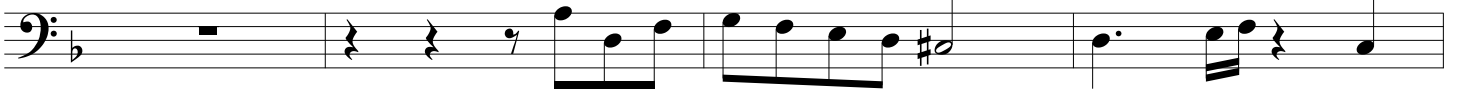

58

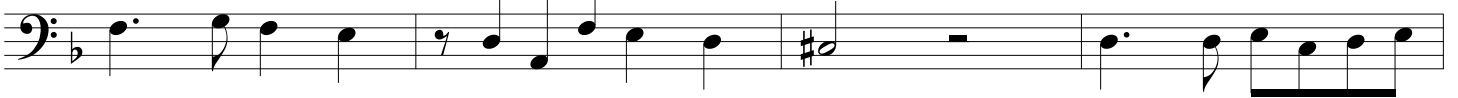

62

