

Prelude in F Major

(from: *Organ Prelude, P.403*)

for 2 *Flugelhorn*s and *Bass Trombone*

Score (01':00")

Johann Pachelbel (1653 - 1706)

Arr. Michel Rondeau

Moderato ♩ = 75

Flugelhorn 1

Flugelhorn 2

Bass Trombone

Flghn. 1

Flghn. 2

B. Tbn.

Flghn. 1

Flghn. 2

B. Tbn.

Prelude in F Major - P.403 - Pachelbel - Score

8

Flghn. 1

Flghn. 2

B. Tbn.

11

Flghn. 1

Flghn. 2

B. Tbn.

14

Flghn. 1

Flghn. 2

B. Tbn.

Prelude in F Major

(from: *Organ Prelude, P.403*)
for 2 Flugelhorn and Bass Trombone

B \flat Flugelhorn 1

Johann Pachelbel (1653 - 1706)

Arr. Michel Rondeau

Moderato $\text{♩} = 75$

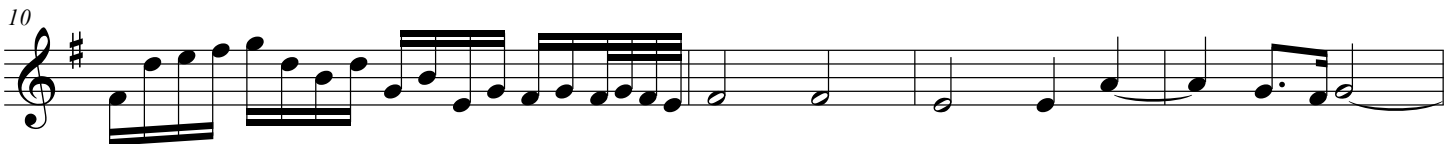

Prelude in F Major

(from: *Organ Prelude, P.403*)
for 2 Flugelhorn and Bass Trombone

B \flat Flugelhorn 2

Johann Pachelbel (1653 - 1706)

Arr. Michel Rondeau

Moderato $\text{♩} = 75$

Prelude in F Major

(from: *Organ Prelude, P.403*)
for 2 Flugelhorns and Bass Trombone

Bass Trombone

Johann Pachelbel (1653 - 1706)

Arr. Michel Rondeau

Moderato ♩ = 75

