

with W. J. Westbrook

D1932/22
rma 358062

THREE MOVEMENTS

FROM THE WORKS

Dr. J. Mendelssohn-Bartholdy

I. TRIO AND CHORUS "BEATI. OMNES"
(from Three Motetts for Treble Voices)

II. ARIOSO "BUT THE LORD IS MINDFUL OF HIS OWN"
(from St. Paul)

III. QUARTETT AND CHORUS "SURREXIT PASTOR"
(from Three Motetts.)

Arranged for the Organ
BY

WILLIAM J. WESTBROOK.

ORGANIST OF SYDENHAM

ENT: STAT. HALL.

PRICE 2/6.

Published at the Universal Circulating Musical Library,
86, NEWGATE STREET, LONDON.

Gustav Scheyrman & Co Importers of Foreign Music & Publishers

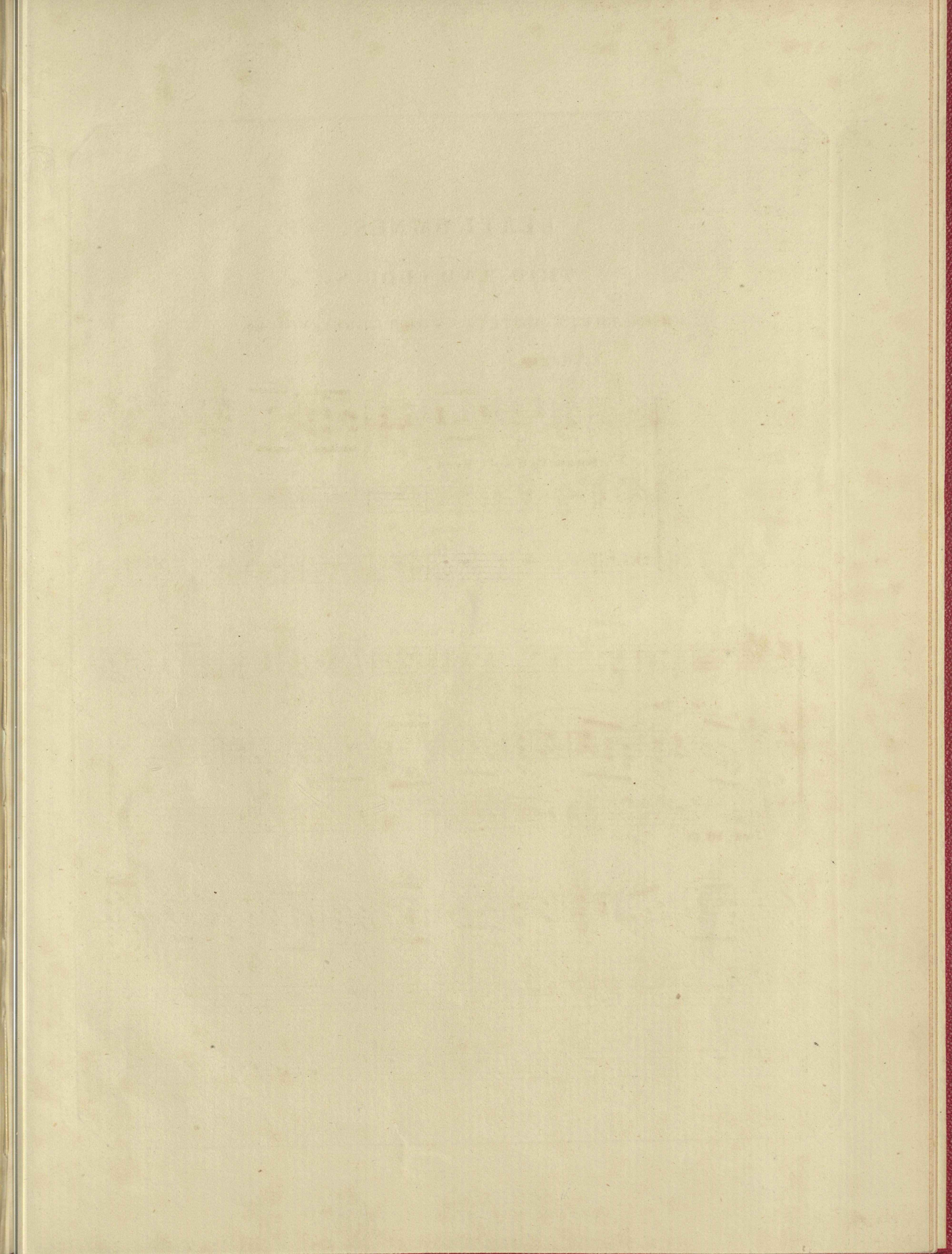

BEATI OMNES. TRIO AND CHORUS.

FROM THREE MOTETTS FOR TREBLE VOICES.

Adagio.
Soli.

Sw. with a soft Reed.

Soli.
Gt. Dns.
Tutti.
Ped. 16 ft.

Sw.

A R I O S O .

BUT THE LORD IS MINDFUL OF HIS OWN .

St. PAUL .

Andantino .

Sw. Rd.

Gt. St. Dn.

Pedals 16 ft.

SURREXIT PASTOR.

QUARTETT AND CHORUS.

FROM THE 3^d MOTETT FOR TREBLE VOICES.

Andante quasi Allegretto.

16 ft.

Gt. Op. and St. Dn. (Sw. Dns. Prin. Rds.)

p Sw. Soli.

Sw. (Tutti.)

Gt.

pp Sw. f

Gt. Red.

p Sw.

Gt. Red.

GUSTAV SCHEURMANN & CO.
Importers of Foreign Music and Publishers.

LONDON, 86, NEWGATE STREET,
JANUARY, 1855.

Universal Circulating Musical Library.

Subscription:—TWO GUINEAS per Annum,
WHICH ENTITLES SUBSCRIBERS TO SELECT AS THEIR PROPERTY,
ONE GUINEA'S WORTH OF MUSIC.

2 Guineas per annum.
28 Shillings per half-year.
16 " " quarter.
8 " " month.
Including the above-mentioned presentation.

Town Subscribers are supplied with Two Guineas' worth of Music at a time which may be exchanged once a week.

Country Subscribers with Four Guineas' worth of Music at a time, which may be exchanged every 4 or 6 weeks; or with Six Guineas' worth of Music, which may be exchanged every 2 or 3 months.

Subscribers buying Music are allowed one-third Discount.

PROSPECTUSES FORWARDED ON APPLICATION.

We the undersigned testify that Messrs. Gustav Scheurmann & Co. have carried out their important scheme (of concentrating in a Public Library the better classes of musical works of every age and country) with zeal and judgment, which merits and will amply reward the attention of all who are interested in the progress of music.

London, March, 1855.

Lindray Slopes

William Bernard Bennett

W. Ernst

George J. Smart

J. Macfarren

Henry Hyde Mansel

W. B. Wood

Richard Wagner

Henry C. Bishop

B. G. Atwood

Walter Streatfeild

M. J. Balguy

Mus. Prof. Canda

Daily News.—Messrs. SCHEURMANN & Co. 86, Newgate Street, London, have set on foot an establishment presenting such remarkable advantages to students and amateurs who are desirous of acquiring an extensive knowledge of the art by the perusal of its best productions of every age and country, that it is well worthy of being specially recommended to the public attention. It is a Musical Circulating Library, quite unrivalled (in this country at least) for magnitude and for the variety and quality of its contents. It has been established for two years, and now contains above 42,000 distinct works, which are lent to the subscribers on very moderate terms, and with much regard for their convenience. A Supplement is published every quarter, containing all the additions made to the Library during the intermediate period.

Observer.—The Messrs. Scheurmann and Co. deserve great credit for the spirit and liberality with which the business is conducted, and for the cultivation and improvement of the public taste which must necessarily follow the unlimited circulation of music of the highest character in every department, instrumental and vocal. We desire to witness the success of an establishment such as this, if it were only the gratifying evidence of an advancement of the English public in the true appreciation of the musical art.

Musical Times.—In its extent and completeness it stands perfectly alone; and the command of such a supply of works (which have been hitherto almost unattainable in England) may be considered as a considerable advantage added to the musical recommendations of London, as a residence for the pursuit of musical education.

Morning Post.—Since the commencement of 1853, when the Library was first opened, 15,000 works have been added to the Catalogue, which now contains a list of 42,000, so arranged and classified as to render it necessary to every lover of Music. Besides the usefulness of this volume, it is made a feature in literature, by the concentration of the works of every eminent composer in the world; and many very beautiful productions, heretofore unknown in England, are placed within the reach of every circle of society.

* * * For the convenience of Subscribers, arrangements have been made to convey Library Parcels at the following low charges:—3d. each way, within the Metropolitan District, including Richmond, Woolwich, Stamford Hill, &c.; 9d. each way, to and from the principal towns in England; 1s. or 1s. 6d. each way, to and from the principal towns in Scotland; and 1s. 6d. or 2s. each way, to and from the principal towns in Ireland.