

Canzon IX

Hans Leo Hassler

Trans. after Anton Hoger by David Kemp

$\text{♩} = 60$

Soprano

Alto

Tenor

Bass

5

S.

A.

T.

B.

10

S.

A.

T.

B.

15

S.
A.
T.
B.

20

1. 2.

S.
A.
T.
B.

25

S.
A.
T.
B.

29

S.
A.
T.
B.

33

S.
A.
T.
B.

38

S.
A.
T.
B.

42

S.
A.
T.
B.

46

S.
A.
T.
B.

51

S.
A.
T.
B.

55

S.
A.
T.
B.

60

S.
A.
T.
B.

64

S.
A.
T.
B.

68

S.
A.
T.
B.

72

S.
A.
T.
B.

76

S.
A.
T.
B.

80

S.

A.

T.

B.

Soprano

Canzon IX

Hans Leo Hassler

Trans. after Anton Hoger by David Kemp

$\text{♩} = 60$

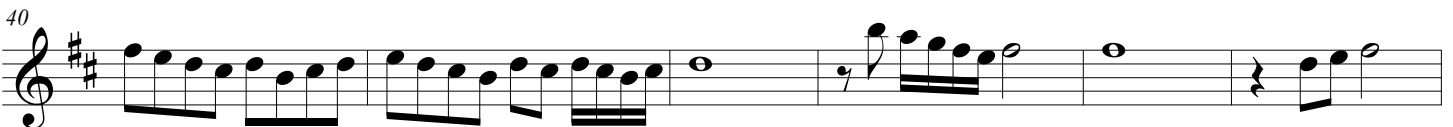
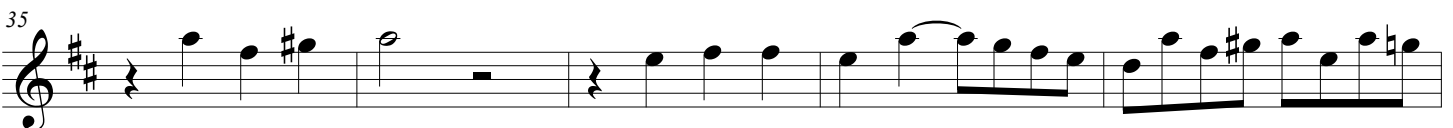

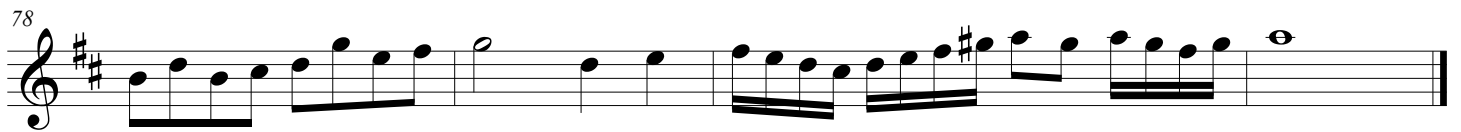
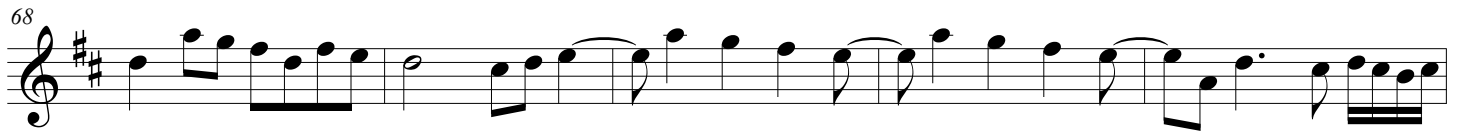
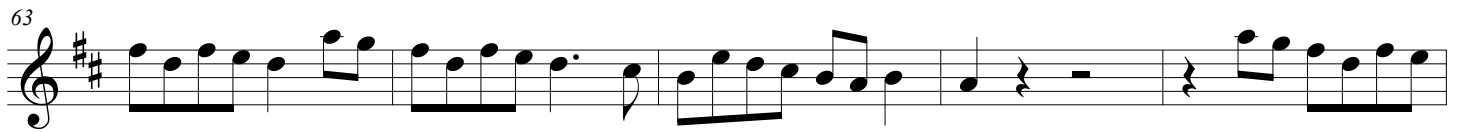
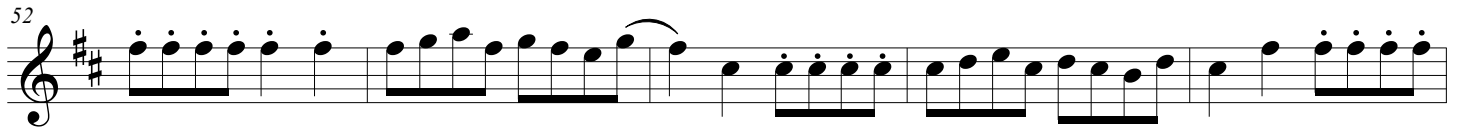
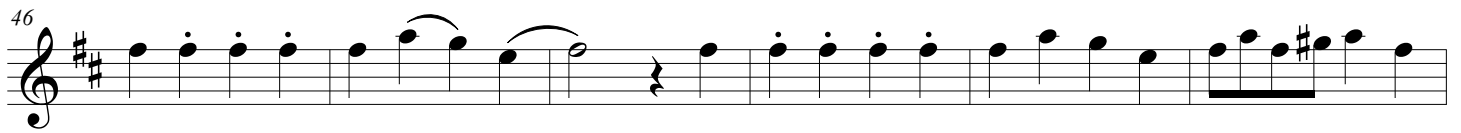

Alto

Canzon IX

Hans Leo Hassler

Trans. after Anton Hoger by David Kemp

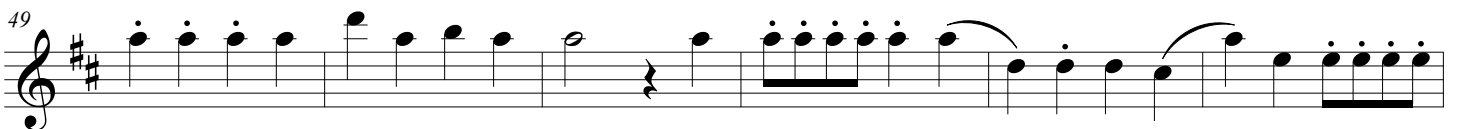
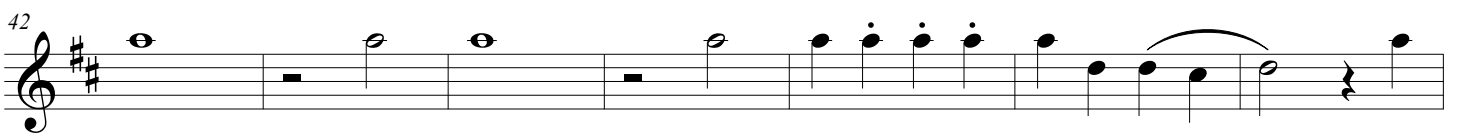
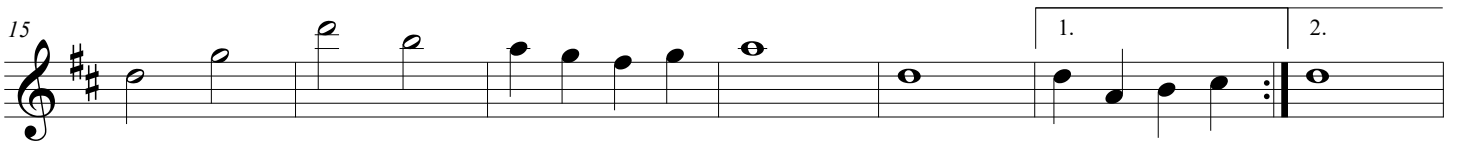
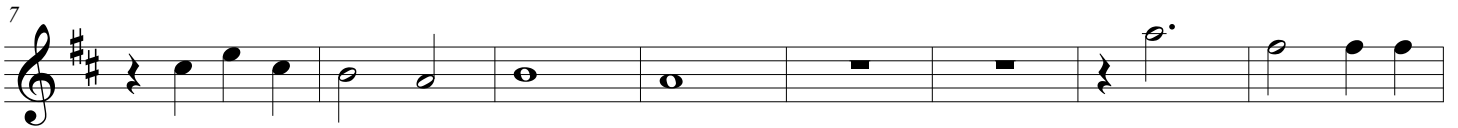
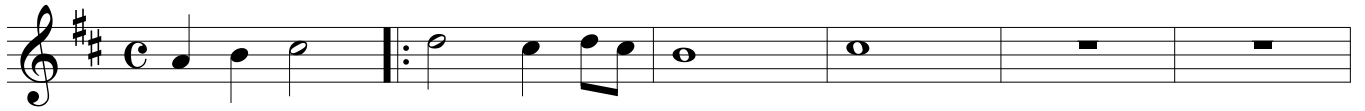

55

61

67

73

80

Tenor

Canzon IX

Hans Leo Hassler

Trans. after Anton Hoger by David Kemp

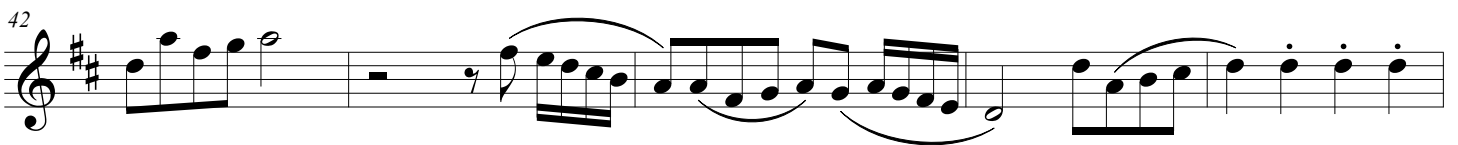
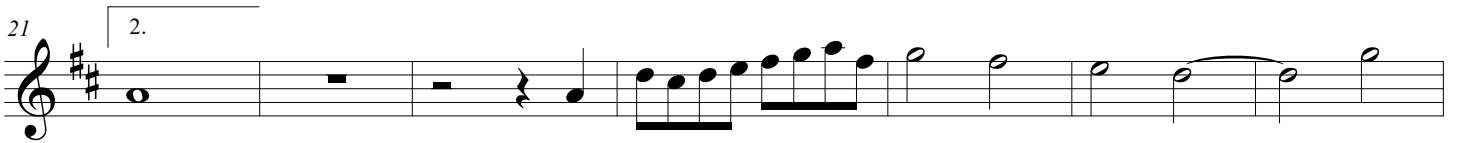
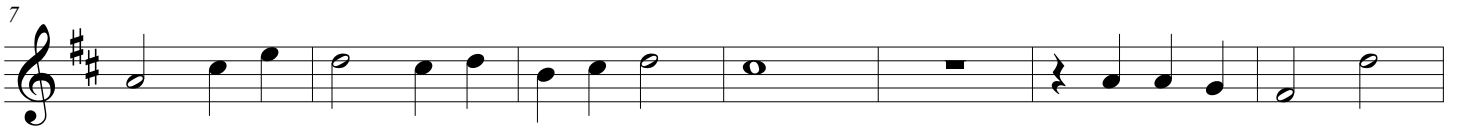

53

59

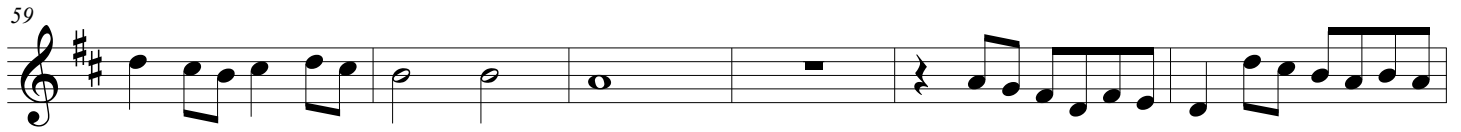

65

71

78

55

61

67

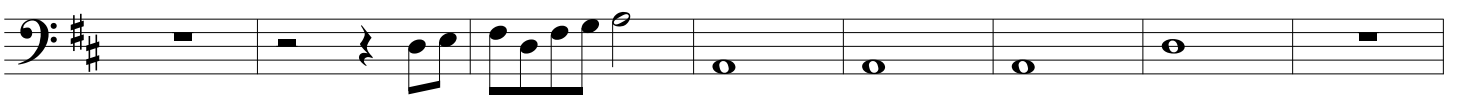

75

