

Score

Choral Prelude in G

"Lobt Gott ihr Christen alle gleich"

Edvard Grieg

trans. David E Kemp

♩ = 88

Soprano

Alto

GreatBass

4

S.

A.

GB.

8

S.

A.

GB.

11

S.

A.

GB.

14

S.

A.

GB.

17

S.

A.

GB.

20

S.

A.

GB.

23

S.

A.

GB.

tr

rit.

Score

Choral Prelude in D major

"Jesus, meine Zuversicht"

Edvard Grieg - EG 185b

Trans. David Kemp

$\text{♩} = 70$

Cantus Firmus

11

1.

S.
A.
T.
GB.

15

2.

S.
A.
T.
GB.

18

S.
A.
T.
GB.

21

S.
A.
T.
GB.

25

S.
A.
T.
GB.

Soprano

Choral Prelude in D major

"Jesus, meine Zuversicht"

Edvard Grieg - EG 185b

Trans. David Kemp

♩ = 70

Cantus Firmus

Alto

Choral Prelude in D major

"Jesus, meine Zuversicht"

Edvard Grieg - EG 185b

Trans. David Kemp

Tenor

Choral Prelude in D major

"Jesus, meine Zuversicht"

Edvard Grieg - EG 185b

Trans. David Kemp

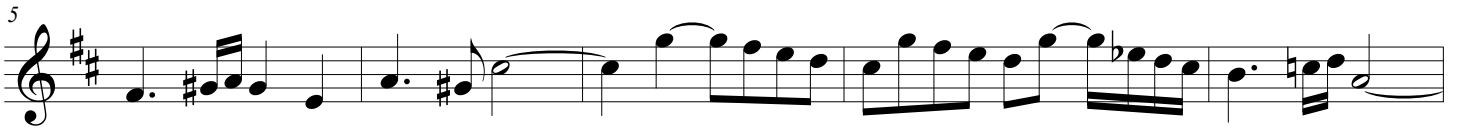

Choral Prelude in D major

"Jesus, meine Zuversicht"

Edvard Grieg - EG 185b

Trans. David Kemp

