

# Ricercar Primo à 4

(from: 1626 in Sudori musicali)  
for 2 Flugelhorns, Bass Trombone and Tuba

Score (02':45")

Giovanni Cavaccio (c.1556 - 1626)  
Arr. Michel Rondeau

Moderato ♩ = 90

Ricercar Primo à 4 - Cavaccio - Score

11

Flghn. 1

Flghn. 2

B. Tbn.

Tuba

16

Flghn. 1

Flghn. 2

B. Tbn.

Tuba

21

Flghn. 1

Flghn. 2

B. Tbn.

Tuba

## Riccercar Primo à 4 - Cavaccio - Score

40

Flghn. 1

Flghn. 2

B. Tbn.

Tuba

45

Flghn. 1

Flghn. 2

B. Tbn.

Tuba

49

Flghn. 1

Flghn. 2

B. Tbn.

Tuba

Ricercar Primo à 4 - Cavaccio - Score

53

Flghn. 1

Flghn. 2

B. Tbn.

Tuba

58

Flghn. 1

Flghn. 2

B. Tbn.

Tuba

# Ricercar Primo à 4

(from: 1626 in Sudori musicali)

for 2 Flugelhorns, Bass Trombone and Tuba

Giovanni Cavaccio (c.1556 - 1626)

Arr. Michel Rondeau

## B $\flat$ Flugelhorn 1

Moderato  $\text{♩} = 90$

# Ricercar Primo à 4

(from: 1626 in Sudori musicali)  
for 2 Flugelhorns, Bass Trombone and Tuba

## B $\flat$ Flugelhorn 2

Giovanni Cavaccio (c.1556 - 1626)

Arr. Michel Rondeau

Moderato  $\text{♩} = 90$

# Ricercar Primo à 4

(from: 1626 in Sudori musicali)  
for 2 Flugelhorns, Bass Trombone and Tuba

Giovanni Cavaccio (c.1556 - 1626)  
Arr. Michel Rondeau

## Bass Trombone

Moderato ♩ = 90

5

11

18

24

30

36

42

48

54

58

# Ricercar Primo à 4

## Tuba

(from: 1626 in Sudori musicali)  
for 2 Flugelhorns, Bass Trombone and Tuba

Giovanni Cavaccio (c.1556 - 1626)

Arr. Michel Rondeau

Moderato ♩ = 90

6

11

17

23

30

37

43

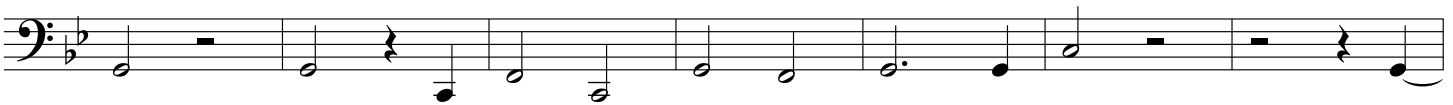

50

56

