

**ESEMPJ**

DI

**APPLICAZIONE PRATICA**

ESPRESSIONE COMPONTE

DAL MAESTRO

**V. A. PETRALI**

## N° 1.

## DIVISIONE DELLA TASTIERA

**BASSI**  **al SI**

**SOPRANI**  **al DO**

Tasti N° 24.  
 " " 37.  
 Totali Tasti N° 61.

## N° 2.

Ingrato effetto di un periodo che oltrepassa la divisione dai Soprani ai Bassi.

Le Note segnate X sono quelle da evitarsi perchè oltrepassano la divisione.

Flauto trav:  
Corno Inglese

*Piano*

Ottava  
Viola

Pedale

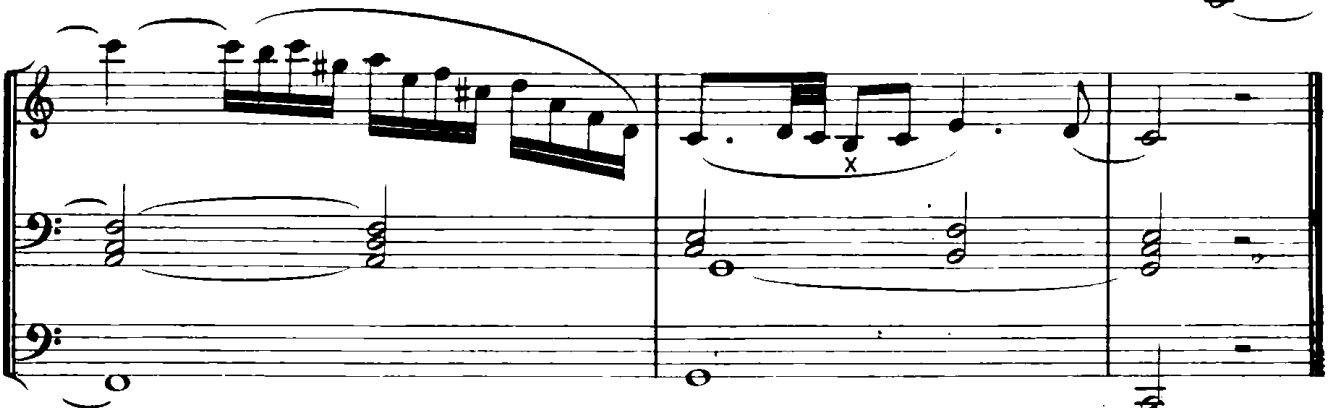

## N° 3.

Correzione del precedente Esempio N° 2.

Flauto trav:  
Corno IngleseOttava  
Viola

Pedale

## N° 4.

Ingrato effetto di un accompagnamento che oltrepassa la divisione dai Bassi ai Soprani.

Flauto trav:  
Corno IngleseOttava  
Viola

Pedale

# N° 5.

Correzione del precedente Esempio N° 4.

Flauto trav:  
Corno Inglese

Ottava  
Viola

Pedale

# N° 6.

Accompagnamenti diversi trasportati entro l'estensione dei Bassi mediante i corrispondenti rivolti d'armonia per evitare i tasti eccedenti l'est: come sopra.

Flauto trav:  
Corno Inglese

Ottava  
Viola

Pedale

RIVOLTO

RIVOLTO

RIVOLTO

RIVOLTO

RIVOLTO

RIVOLTO

RIVOLTO

RIVOLTO

# N° 7.

Vicendevole scontro dei Bassi e Soprani ad Organo aperto, e quindi senza ve-  
run riguardo alla divisione.

Ripieno solo  
col  
Tiratutto esterno

Pedale

# N° 8.

Eguale scontro. pei soli casi delle seguenti Registrazioni.

Principale 1° di  
otto piedi.

Trombe di  
otto piedi.

e volendo con

Principale 1° di  
otto piedi.

Fagotto  
reale.

Pedale

**STACCATO** 

**Esecuzione.** 

**Piede.** 

**Piede.** 

**PIZZICATO** 

**Esecuzione.** 

**Piede.** 

**Piede.** 

# N° 10.

## STUDJ DELLA PEDALIERA DISTESA

Scala cromatica.

Esecuzione.

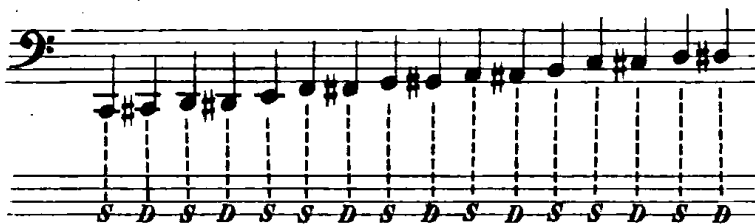

Pedali N° 47.

Piede.

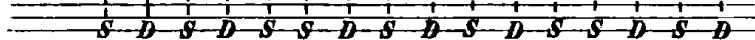

LEGATO.

Esecuzione.

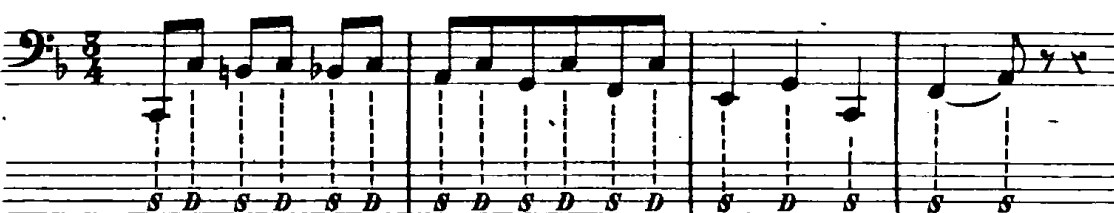

Piede.

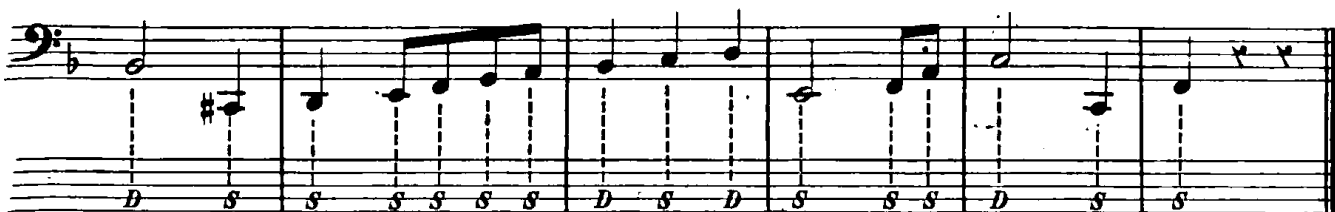
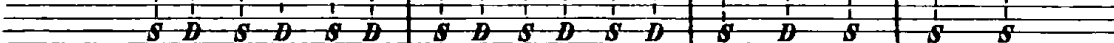

**MARCATO**

## N° 11.

Applicazione del Pedale a basso mosso legato.

ADAGIO

Flauto trav:  
Corno IngleseOttava  
Viola

Pedale

## N° 12.

Applicazione del Pedale a basso mosso pizzicato.

ADAGIO

Flauto trav:  
Corno IngleseOttava  
ViolaPedale  
Contrab: e Timballi

# N° 13.

## Applicazione della Terza Mano nei CRESCENDO.

ALLEGRO

Flauto trav:  
Trombe di 8. P.

Ottava  
Viola

Pedale

Applicazione della Terza Mano nei pezzi di bassa tessitura.

Terza Mano  
attaccata al fermaglio

Principale 1° di 8. P.  
Trombe di 8. P.

Ottava  
Viola

Pedale

ALL. MODERATO

# N° 15.

Applicazione della Terza Mano a colpi staccati.

Terza Mano  
sciolta

Flauto trav:  
Corno Inglese

Ottava  
Viola

Pedale

**ALLEGRETTO**

Applicazione del TREMOLO nei PIANI.

Tremolo  
Pedale sciolto.

Principale 1º di 8. P.  
Voce umana.

Principale 1º di 8. P.

Pedale

USO DEI PEDALETTI NEI SOPRANI

Il segno ⊕ indica il punto istantaneo in cui devesi levare il Pedaletto.

ANDANTINO

Istromenti diversi da introdarsi alla loro volta col relativo Pedaletto.

Registrazione permanente.

Flauto trav:

Ottava

Viola

Pedale

Corno Inglese

Ped.

Trombe di 3 p.

Ped.

Ottavino

Ped.

Trombe

Ped.

Ottar:

Ped.

*Corno Ingl:* *Corno Ingl:* *Corno Ingl:*

Ped. Ped. Ped.

*Trombe*

Ped.

*Trombe* *Corno Ingl:*

Ped. Ped.

# N° 18.

## USO DEI PEDALETTI NEI BASSI

Il segno  $\oplus$  indica il punto istantaneo in cui devesi levare il Pedaletto.

*Registrazione permanente.*

Flauto traverso e Corno Ingl:

Ottava sola

Istromenti diversi da introdursi  
alla loro volta col relativo Pedaletto

Pedale

ANDANTINO

## N° 19.

Applicazione dei diversi Tiratutti nei CRESCENDO fino alla massima forza.

Le Manette del Ripieno in istato naturale perchè entrino col Tiratutti relativo.

Le Manette degl'Istrom: ad ancia pure in istato naturale perchè entrino col proprio Tiratutti speciale.

Le Manette di tutti gli altri Istromenti preparate perchè obbediscano al Tiratutti preparato.

Principale 4° di 8 P.  
Trombe di 8 P.

Ottava  
Viola

Pedale

## N° 20.

Applicazione del Tirat: a comodo a rinforzo d'Istromentazione nei piani.

Le Manette del Ripieno in istato naturale, e così pure tutte quelle dell' Istromenta-  
zione, meno le seguenti da prepararsi, cioè:

**ANDANTE**

Principale 1° di 8 P.  
 Registrazione permanente.  
 Flauto traverso solo

Ottava  
 Viola

Pedale

Tirat:

D 45247 D

## N° 21.

Applicazione de' Tiratutti a colpi staccati.

Le Manette dell'Istromentazione tutte preparate meno i Corni da Caccia, l'Ottavino,  
e la Voce Umana.

MAESTOSO

Tiratutti interno.

# N° 22.

Obbligazione a basso, per la cui esecuzione giova levare il Tasto dal pedale.

ANDANTE

Principale di 16 piedi

Ottava  
Violone o Fagotto

Fermo il movimento che leva il Tasto  
Pedale

Applicazione del nuovo congegno per l'Ostinazione di qualunque Tasto.

MODERATO

Trombe di 8 P.

Fagotto B.

Senza il Tasto  
Pedale

Musical score for Trombe di 8 P., Fagotto B., and Senza il Tasto Pedale. The score is in 3/4 time and features a right hand (Mano destra) and a left hand (Mano sinistra). The right hand part includes a 'Ped. fermo' instruction. The left hand part includes a 'Senza il Tasto Pedale' instruction.

M. D.

M. S.

Musical score for M. D. (Mano destra) and M. S. (Mano sinistra) parts. The score is in 3/4 time and features a right hand (Mano destra) and a left hand (Mano sinistra). The right hand part includes a 'Ped. fermo' instruction. The left hand part includes a 'Senza il Tasto Pedale' instruction.

M. D.

M. S.

Musical score for M. D. (Mano destra) and M. S. (Mano sinistra) parts. The score is in 3/4 time and features a right hand (Mano destra) and a left hand (Mano sinistra). The right hand part includes a 'Ped. fermo' instruction. The left hand part includes a 'Senza il Tasto Pedale' instruction.

Risposta del secondo Organo ad imitazione del vero ECO

ANDANTE MOSSO

Flauto traverso  
Corno Inglese

Ottava  
Viola

Flauto in 8°  
Violoncello

ECO

Ottava  
Viola

Pedale

Duetto a Fagotto e Corno Inglese sulla Tastiera dell' Organo principale, con accompagnamento di Viola nel secondo Organo.

ORGANO  
1.<sup>mo</sup>

Corno Inglese

Fagotto

ORGANO  
2.<sup>do</sup>

Ottava  
Viola

Fermo il movimento che leva il Tasto  
Pedale

ANDANTE

M. sinistra. Mano destra.

Uso contemporaneo delle due Tastiere colla mano destra.

ORGANO 1°

Flauto traverso

ORGANO 2°

Violoncello

ORGANO 1°

Ottava e Viola

Pedale

SOLO

1°

MODERATO

leggero

Applicazione della *Persiana* nel secondo Organo per ottenere l'espressione e l'imitazione della *Fisarmonica*.

ORGANO SECONDO

Flauto in 8<sup>va</sup>  
Violoncello

Ottava  
Arpone

Persiana

Pedale

The third system of the musical score continues the piece. The Flauto in 8<sup>va</sup> and Violoncello part features more complex melodic passages and chords. The Ottava and Arpone part continues with its harmonic accompaniment. The Persiana part maintains its chordal texture. The Pedale part continues to provide a steady bass line.

The fourth system of the musical score concludes the piece. The Flauto in 8<sup>va</sup> and Violoncello part ends with a final melodic flourish. The Ottava and Arpone part provides a final harmonic accompaniment. The Persiana part concludes with its characteristic chordal texture. The Pedale part ends with a final bass line.

# N° 28.

Applicazione dell' *Unione* del secondo Organo a rinforzo.

ANDANTINO

Principale 4° di 8. P.  
Voce Umana

ORGANO PRIMO  
Ottava  
Viola

Principale Voce Umana.  
oppure Violoncello solo

ORGANO SECONDO  
Ottava  
Viola

Pedale

## AVVERTENZE

**1.<sup>mo</sup>** Nella seguente Suonata si ommette di segnare in apposito rigo i singoli effetti delle diverse registrazioni intermedie coll'uso dei Tiratutti e dei Pedaletti, ritenendosi che l'Esecutore ne abbia già fatto pratica collo studio dei premessi esempj.

**2.<sup>do</sup>** Il Tiratutti 1.<sup>o</sup> s'intende quello del solo Ripieno che è d'ordinario il Pedale che sporge a destra esternamente all'assata dell'Organo.

**3.<sup>zo</sup>** Il Tiratutti 2.<sup>o</sup> è l'altro Pedale pure a destra che serve per ciascun Registro preparato. - Nella seguente Suonata dovrà prepararsi ed agirà tutta l'Istromentazione meno l'Ottavino e la Voce Umana, e meno gl' Istrom: ad ancia.

**4.<sup>to</sup>** Pei detti Istromenti ad ancia avvi un terzo Tiratutto od un apposito Pedaleto, il quale agisce senza veruna preparazione delle Manette, e che si è marcato col segno  $\wedge$  per ogni colpo.

**5.<sup>to</sup>** Il segno  $\oplus$  indica sempre di levare l'ultimo pedaletto introdotto.

**6.<sup>to</sup>** La parola *fermo* indica di assicurare il Pedaletto al corrispondente fermaglio, d'ordinario da destra a sinistra.

# GRANDE SUONATA

PER

ORGANO ISTROMENTATO E CON *Eco*

*espressamente composta come*

**Riassunto d'applicazione**

DELLE

PREMESSE ISTRUZIONI TEORICO-PRATICHE

✱

Nell'Organo principale si preparino montate tutte le Manette degli Istromenti e dei Registri al pedale.

Nell'Organo secondo si preparino registrati il Violoncello Soprani e l'Arpone bassi.

**ORGANO PRINCIPALE**

Corno da caccia  
Corno Inglese

**ADAGIO**

Ottava  
Viola

Tiratutti 4<sup>o</sup> e 2<sup>o</sup> fermi.  
**SOLO *ff***

Contrabasso  
Pedale

Clar:

ALL<sup>o</sup>. VIVACE

Flauto traverso  
Cornetto 1<sup>o</sup>  
Corno Inglese

Tir: 1<sup>o</sup> e 2<sup>o</sup>

Ottava  
Viola

Contrabasso  
Pedale

ORGANO 1º

*f*

*dimin:*

*ECO*

Persiana

Terza Mano

tr

Ped . . . . .

**ff**

*p*

*p*

Tir: 4° e 2°

^ Colpo di Tiratutti degli Istromenti ad ancia.

Tir: 4<sup>o</sup> fermo.

Tutti

fermo

Tir: 2<sup>o</sup> fermo.

Trombe di 46. p.

Terza Mano .....

Tir: 4º e 2º

*f* *ORG: I<sup>o</sup>*

*ECO* *f* *ORG: I<sup>o</sup>*

Via i Timballi *p*

*λ fermo* ..... ⊕

Istr: ad ancia

*λ fermo* ..... ⊕

Istr: ad ancia.

*rallentando*

Aggiungi Cornetto 1° e Flauto.

Via le Trombe di 46.p

Si levi il Cornetto 4<sup>o</sup> nell' Organo principale.

ORGANO I<sup>o</sup>

MENO MOSSO  
ECO

Ped.

Trombe di 8 p.

strin . . .

ORGANO I<sup>o</sup>

... gen . . . . . do . . . a . . . poco . . . . . a . . . . . poco

Terza Mano

Flauti ed Ottavino

ORGANO I°  
Ottavino

Terza Mano . . . . . Unione

Istrom: ad ancia fermo

Tiratutti 1° fermo

Tiratutti 2° fermo

ff

