Tiento 6° tono, Henestrosa f.31

Antonio de Cabezón (1510 – 1566)
Transcribed and edited by William R. Shannon

Source: Venegas de Henestrosa, Libro de cifra nueva, f.31
Biblioteca Nacional de Espanña, R/6497

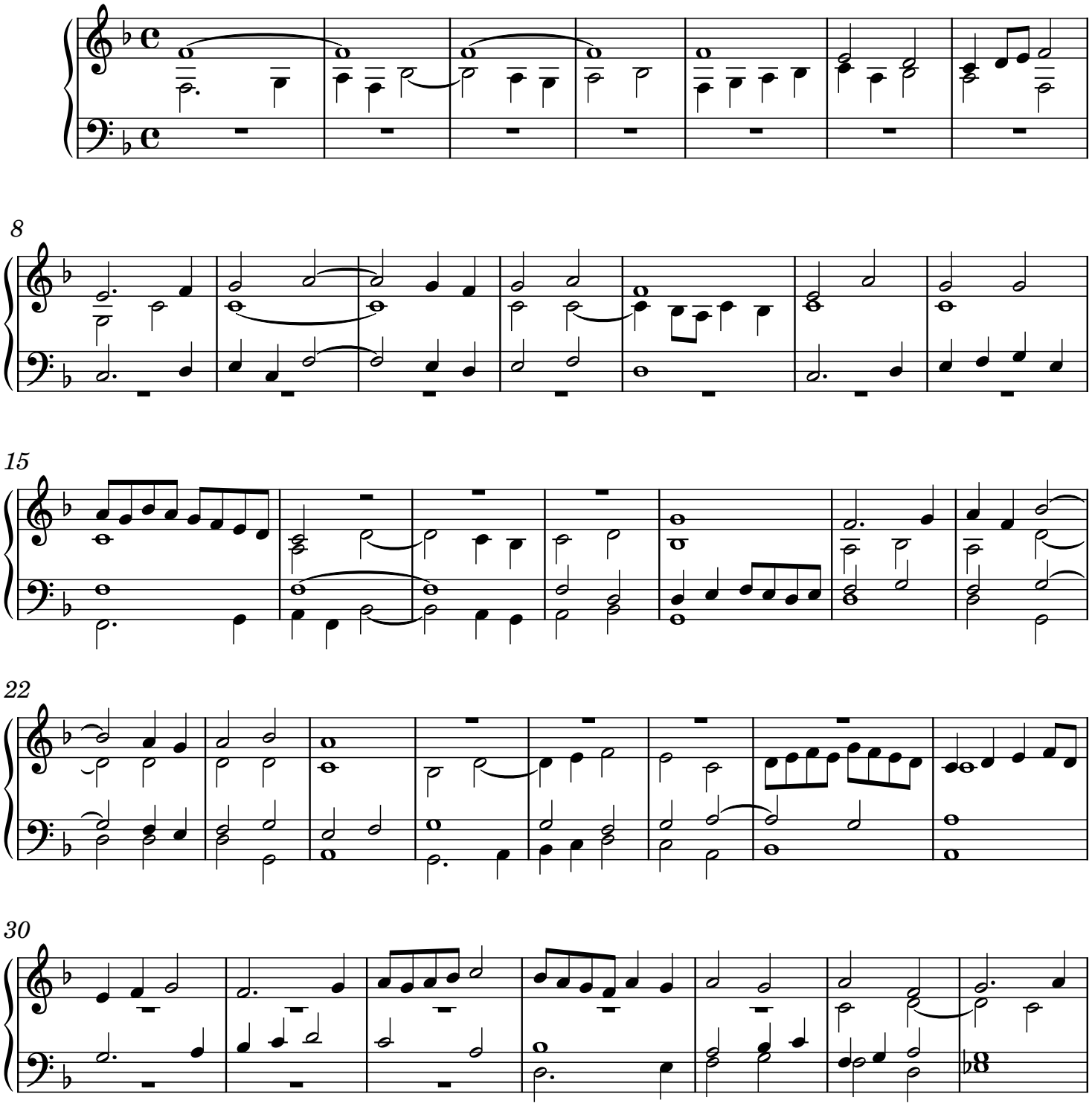

© 2025 William R. Shannon
Edition may be freely copied, distributed, and performed with attribution to this edition.

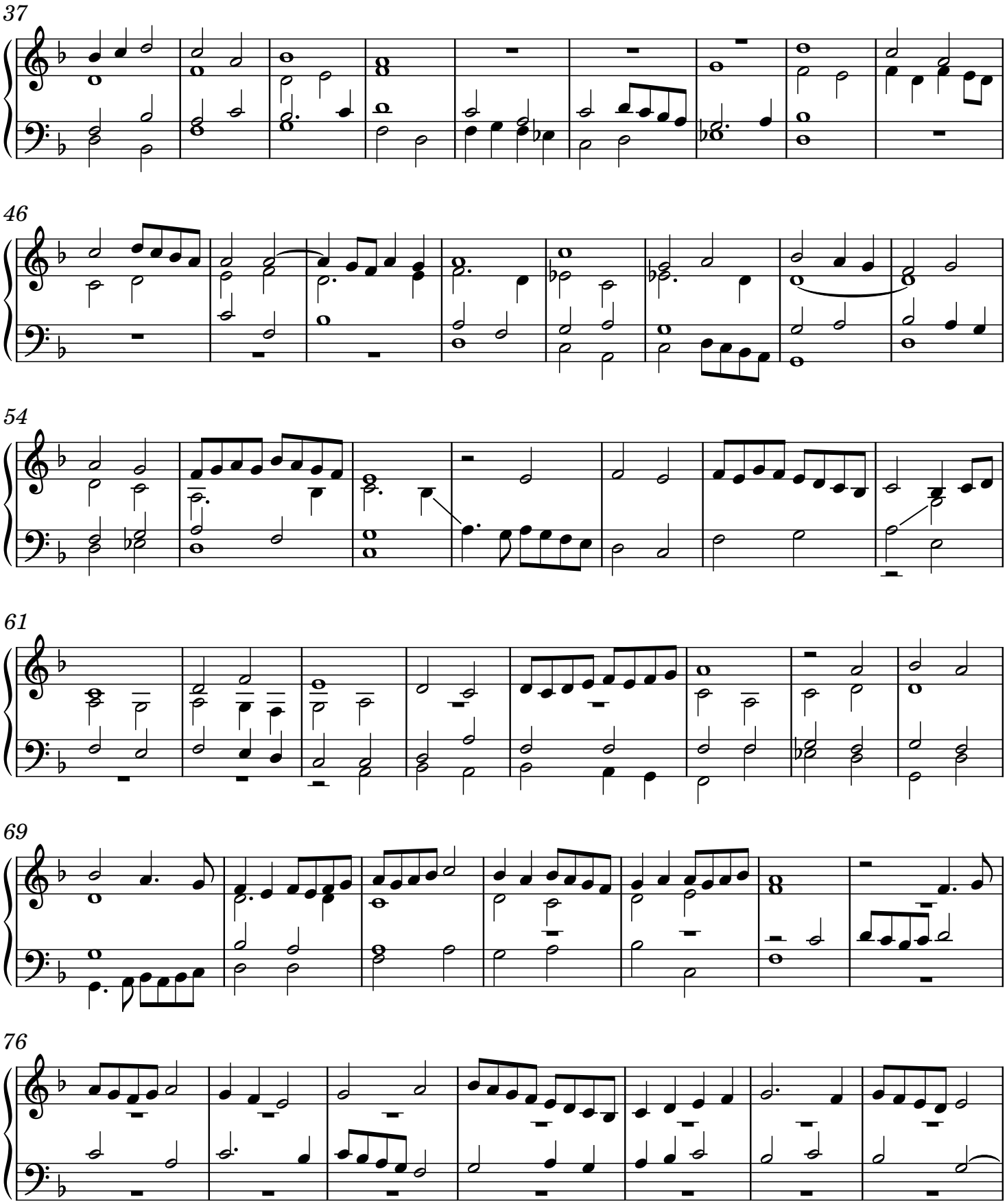
37
46
54
61
69
76

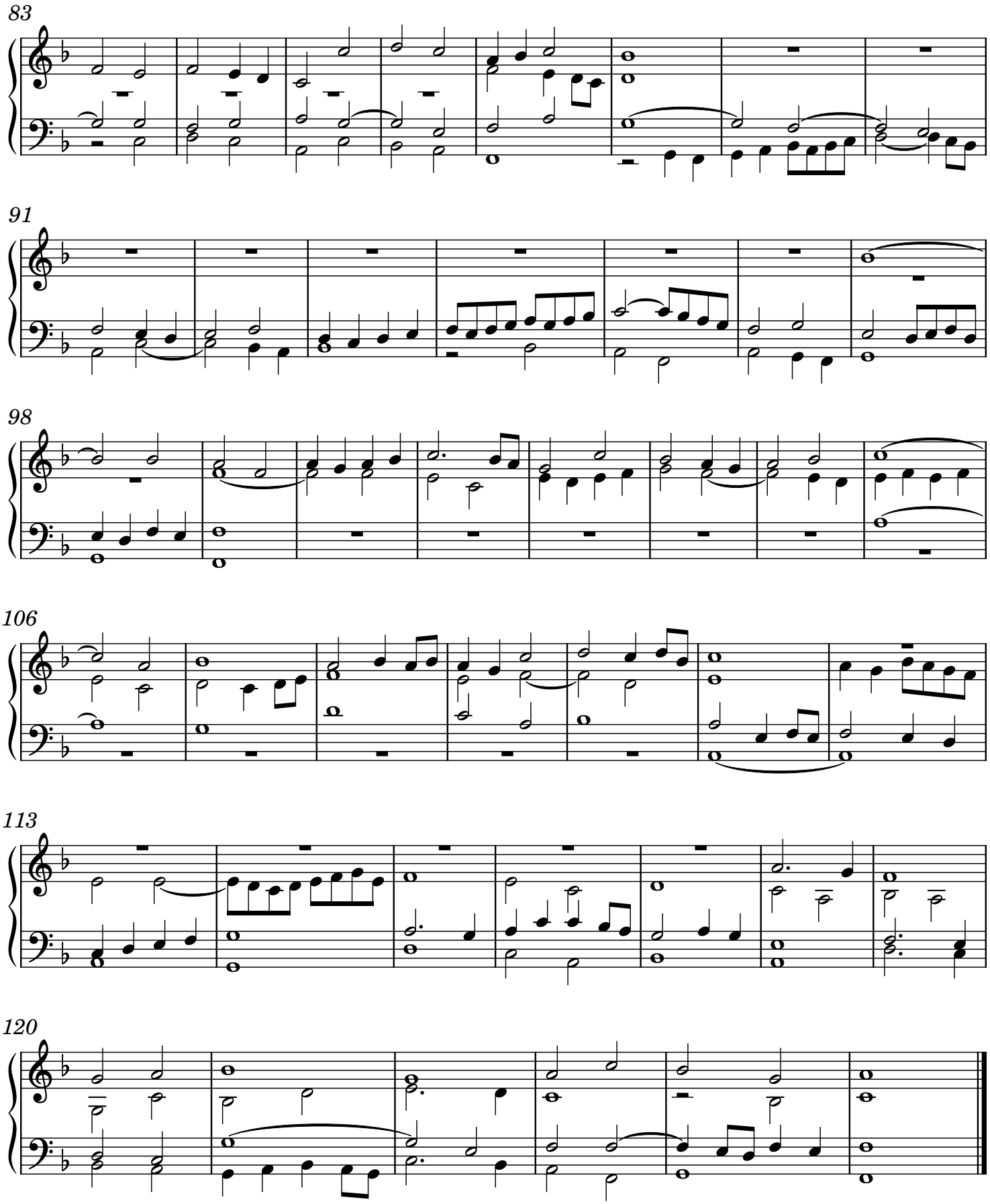
83
91
98
106
113
120