Tiento 2° tono, Henestrosa f.18v

Antonio de Cabezón (1510 – 1566)
Transcribed and edited by William R. Shannon

Source: Venegas de Henestrosa, Libro de cifra nueva, f.18v
Biblioteca Nacional de Espanña, R/6497

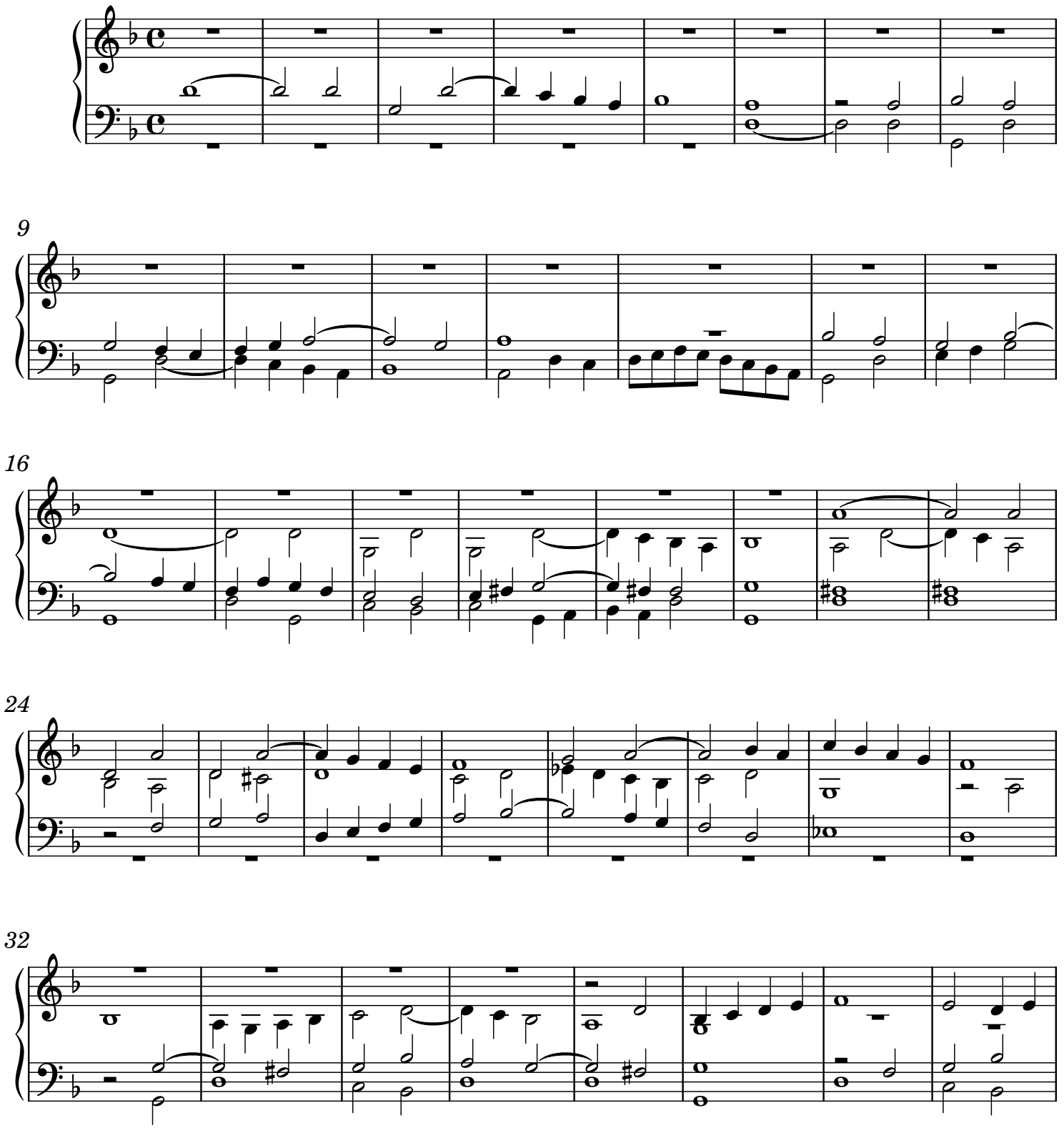

© 2025 William R. Shannon
Edition may be freely copied, distributed, and performed with attribution to this edition.

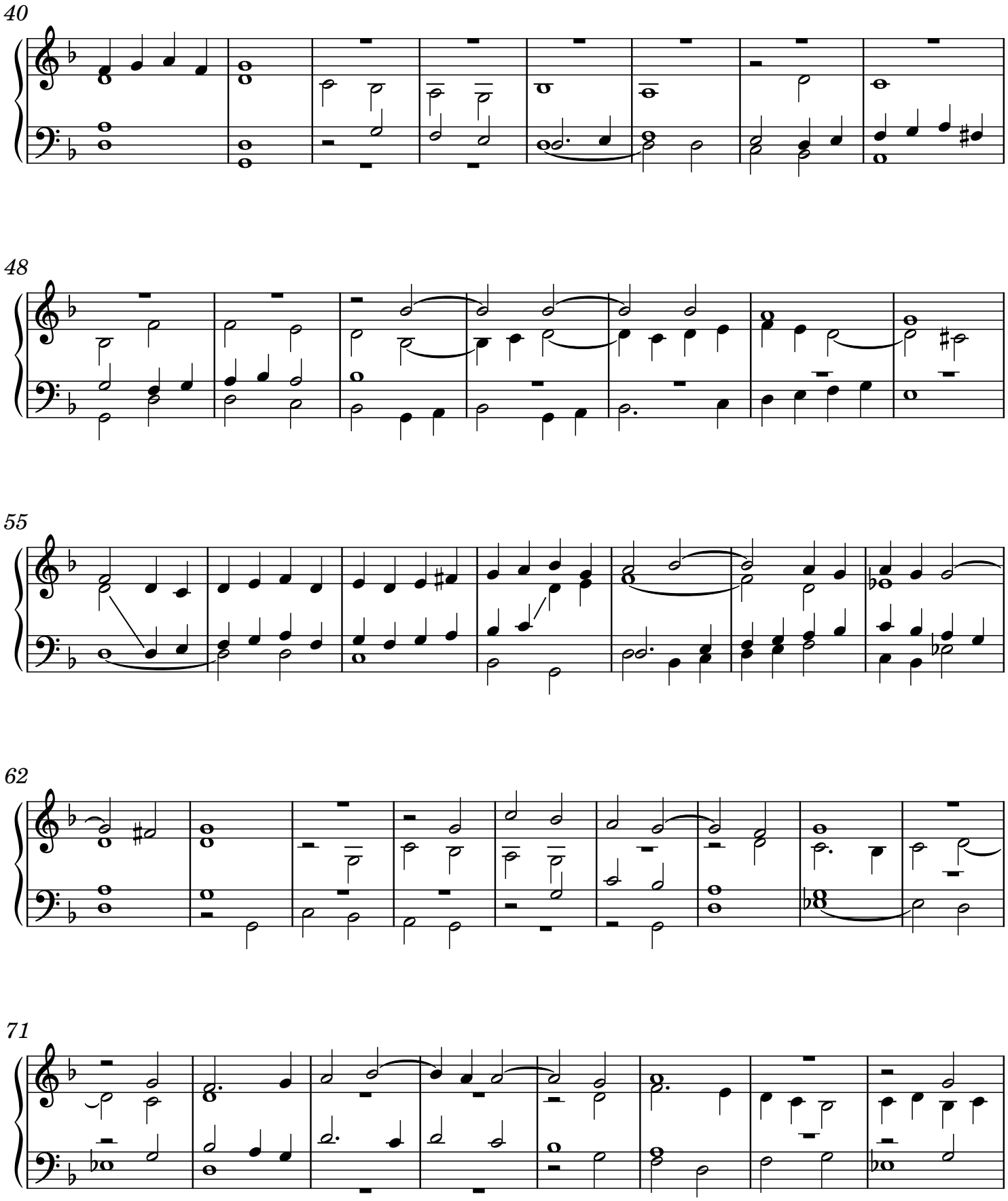
40
48
55
62
71

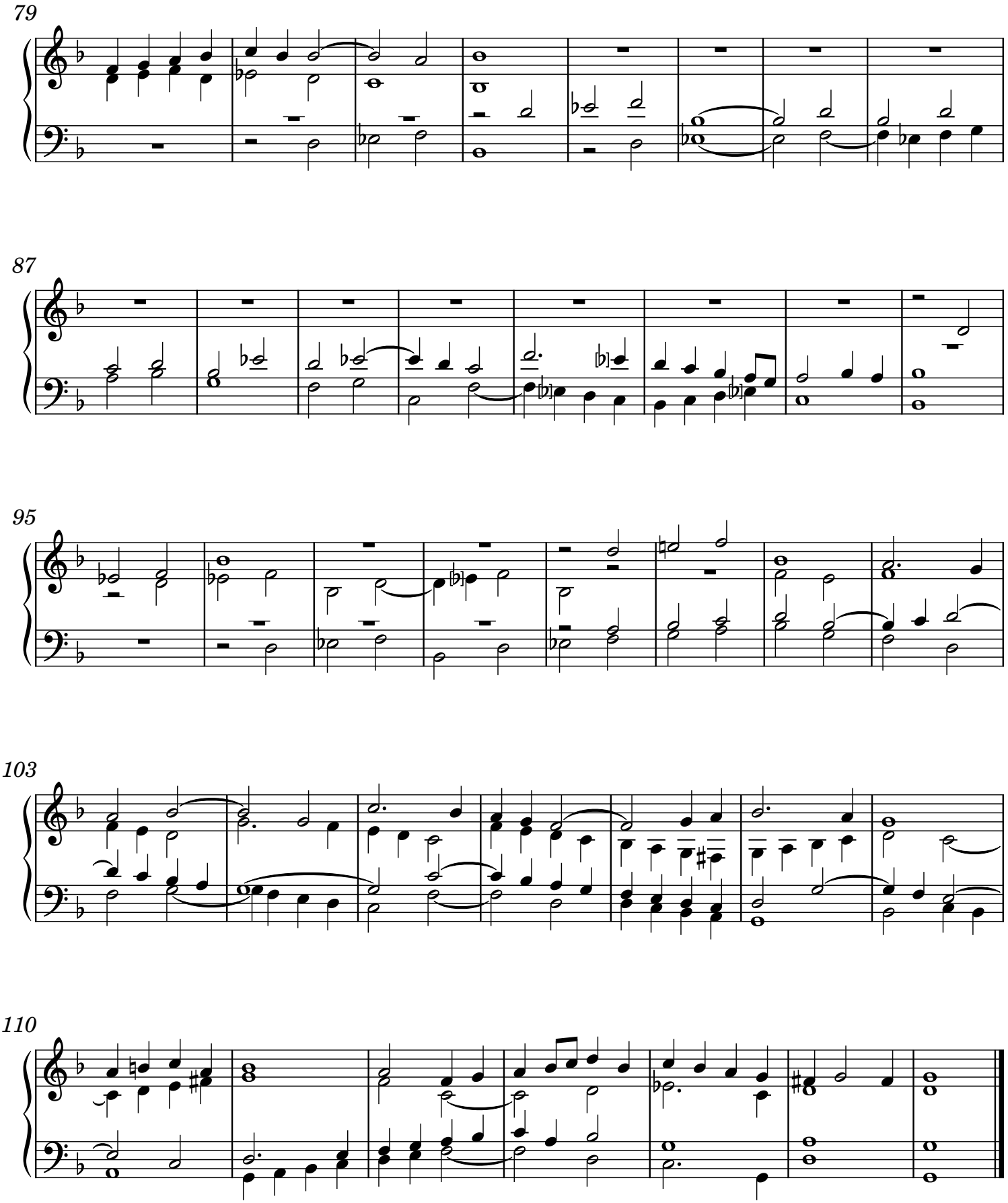
79
87
95
103
110