

Tres Versos Para Sanctus

(from: Centre de Documentació de L'Orfeó Català - Ref.0082 - WSC189)

for 2 Flugelhorns, Bass Trombone and Tuba

Score (02':25")

Juan Cabanilles (1644 - 1712)

Arr. Michel Rondeau

Verso I - Allegro $\text{♩} = 100$

Flugelhorn 1

Flugelhorn 2

Bass Trombone

Tuba

Flghn. 1

Flghn. 2

B. Tbn.

Tuba

Flghn. 1

Flghn. 2

B. Tbn.

Tuba

Tres Versos Para Sanctus - Martini - Score

Verso II - Moderato

10

Flghn. 1
Flghn. 2
B. Tbn.
Tuba

13

Flghn. 1
Flghn. 2
B. Tbn.
Tuba

15

Flghn. 1
Flghn. 2
B. Tbn.
Tuba

18

Flghn. 1

Flghn. 2

B. Tbn.

Tuba

21

Verso III - Allegro

Flghn. 1

Flghn. 2

B. Tbn.

Tuba

24

Flghn. 1

Flghn. 2

B. Tbn.

Tuba

Tres Versos Para Sanctus - Martini - Score

28

Flghn. 1

Flghn. 2

B. Tbn.

Tuba

32

Flghn. 1

Flghn. 2

B. Tbn.

Tuba

36

Flghn. 1

Flghn. 2

B. Tbn.

Tuba

Tres Versos Para Sanctus - Martini - Score

40

Flghn. 1

Flghn. 2

B. Tbn.

Tuba

44

Flghn. 1

Flghn. 2

B. Tbn.

Tuba

47

Flghn. 1

Flghn. 2

B. Tbn.

Tuba

Tres Versos Para Sanctus

(from: Centre de Documentació de L'Orfeó Català - Ref.0082 - WSC189)

B \flat Flugelhorn 1

for 2 Flugelhorns, Bass Trombone and Tuba

Juan Cabanilles (1644 - 1712)

Arr. Michel Rondeau

Verso I - Allegro $\text{♩} = 100$

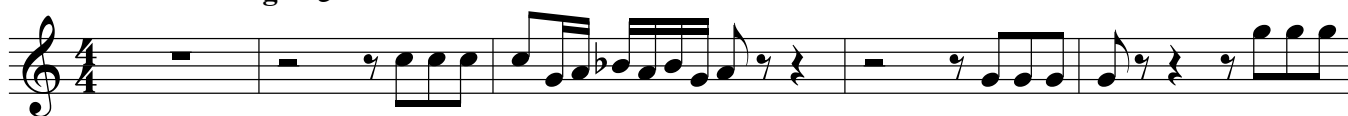

Verso II - Moderato

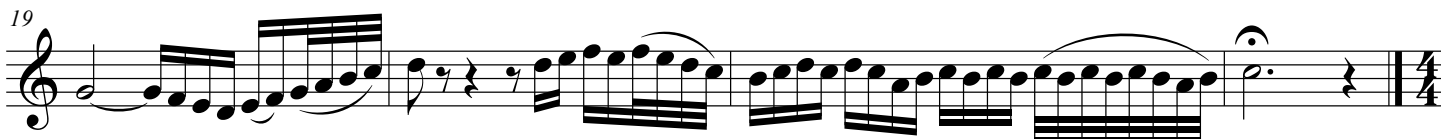
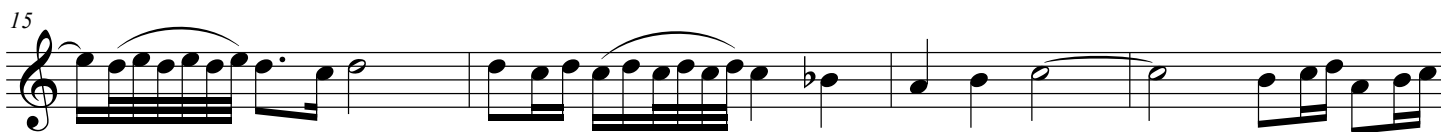

Verso III - Allegro

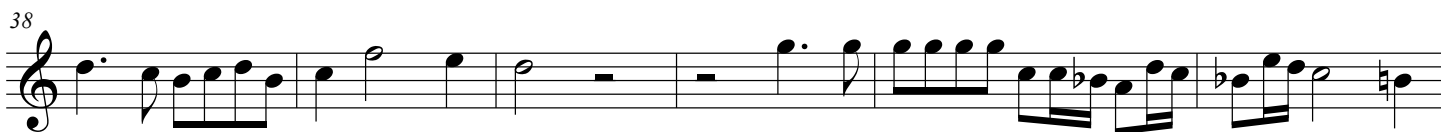

Tres Versos Para Sanctus

(from: Centre de Documentació de L'Orfeó Català - Ref.0082 - WSC189)
for 2 Flugelhorns, Bass Trombone and Tuba

B \flat Flugelhorn 2

Juan Cabanilles (1644 - 1712)
Arr. Michel Rondeau

Verso I - Allegro $\text{♩} = 100$

Verso II - Moderato

Verso III - Allegro

Tres Versos Para Sanctus

(from: Centre de Documentació de L'Orfeó Català - Ref.0082 - WSC189)

for 2 Flugelhorns, Bass Trombone and Tuba

Bass Trombone

Juan Cabanilles (1644 - 1712)

Arr. Michel Rondeau

Verso I - Allegro ♩ = 100

Verso II - Moderato

Verso III - Allegro

Tres Versos Para Sanctus

(from: Centre de Documentació de L'Orfeó Català - Ref.0082 - WSC189)

for 2 Flugelhorns, Bass Trombone and Tuba

Tuba

Juan Cabanilles (1644 - 1712)

Arr. Michel Rondeau

Verso I - Allegro ♩ = 100

Verso II - Moderato

Verso III - Allegro

