FOUR TONE PICTURES

COMPOSED FOR THE ORGAN

No 1.	–	SUNSHINE AND SHADOW	Pr. 50¢
,, 2.	–	ON THE COAST	,, 75.
,, 3.	–	THE HOLY NIGHT (*Noël*)	,, 65.
,, 4.	–	CHORAL MARCH (*In Canon Form*)	,, 75.

By DUDLEY BUCK

NEW YORK: G. SCHIRMER
BOSTON: BOSTON MUSIC CO.
Copyright 1891 by G. Schirmer.
c

To Mr. J. S. CAMP. Hartford, Conn.

Choral March.

(in Canon-form.)

"March on, then, ye brave to the fray!
Come, companions in arms, to the rescue!
Steadfast courage shall win us the day,
Charge on the foes who molest you!
March in the strength of God the Lord!
He is our shield and armor"! *

DUDLEY BUCK.

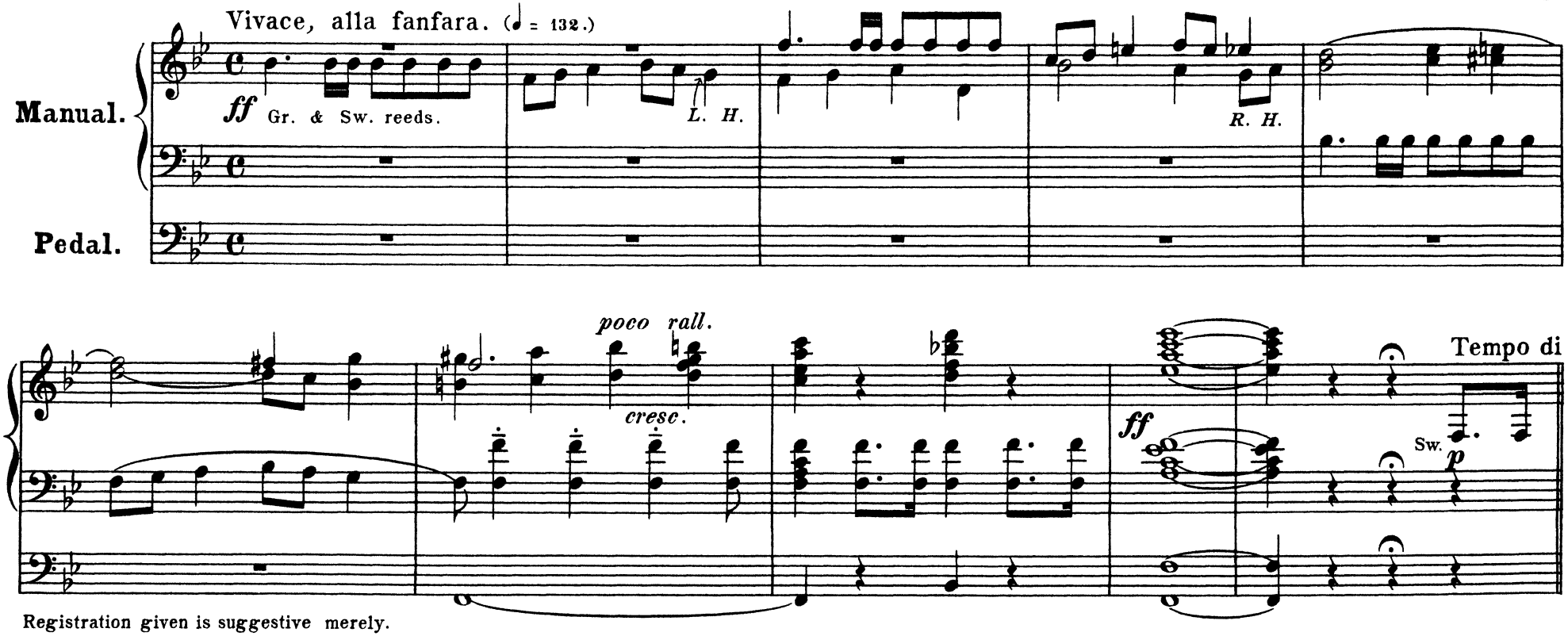

Registration given is suggestive merely.

* When publicly performed, the verse-motto should be printed on program.

Copyright 1891 by G. Schirmer.

Marcia, maestoso. (♩ = 104.)

Sw.

Sw. both hds.

Ch. & Sw.

*

cresc.

f

mp

Gr. *mf*

Sw

Gr.

Gr. to Ped.

* Subsequent recurrence of this theme does not always imply the same Tempo.

f

cresc.

poco accel.

Tempo.

Sw. closed.

Ch. & Sw.

cresc.

Gr.

mp

Ch. & Sw.

Gr. *f*

"Ein' feste Burg ist unser Gott"!

1.

2. Ch. & Sw.

Gr.

poco accel.

8

Sw. mp

mf

Ch. & Sw.

Gr.

ff

Ch.

8

Ch.

Sw.

* 8va ad lib.

f

Gr.

Sw.

p

Ch. with Clarinet.

mf

f

Gr.

Sw.

Ch.

f

mp

f

f Gr. *f* *f*

Sw. Sw. Gr. *mf* Gr.

mp

Sw. *p* Gr. *cresc.* Più animato.

mp *p* *f* *f*

cresc.

ff

1.

(Repetition may be omitted.)

2.

Ch. & Sw.

Gr.

f

Ch.

Ped. Trombone.

ff

Sw.

Ch.

cresc.

ben marcato.

Gr.

Gr.

L. H.

ff

Vivace.

sempre string.

SUCCESSFUL ORGAN COMPOSITIONS

for Church and Recital Use

MARK ANDREWS. Sonata in A minor	$1.50
CLIFFORD DEMAREST. Cantilena	.75
E. D'EVRY. Canzone della Sera	.60
WILLIAM FAULKES. Barcarolle in B♭	.75
—— Concert Overture	1.25
CESAR FRANCK. Cantabile	.50
F. FLAXINGTON HARKER. In the Twilight (Prayer)	.75
—— Meditation	.75
RALPH KINDER. Berceuse	.60
—— Grand Chœur in A	1.00
E. R. KROEGER. Marche Pittoresque	.75
EDWIN H. LEMARE. Chant de Bonheur	.60
—— Cloches Sonores (Basso Ostinato)	.75
—— From the West (Symphonic Poem)	1.50
WILL C. MACFARLANE. Reverie	.60
—— Spring Song	.75
JAMES H. ROGERS. Suite for Organ	2.00
HARRY ROWE SHELLEY. Ave Maria	.50
—— Berceuse	.60
—— Scherzo-Mosaic	.75
G. WARING STEBBINS. Wedding Song	.75
R. HUNTINGTON WOODMAN. Cantilene	.60
—— Scherzoso	.75