BOËLY Alexandre

Pierre-François (1785 - 1868)

Fantaisie & fugue
Si b M

Op. 18 n° 6

pour Orgue

Tous droits d'Audition, de Représentation, de Reproduction, de Traduction et d'Arrangement réservés.

Fantaisie et Fugue

N° 6

Alexandre Pierre-François BOËLY (1785 - 1858)
Opus 18 n° 6

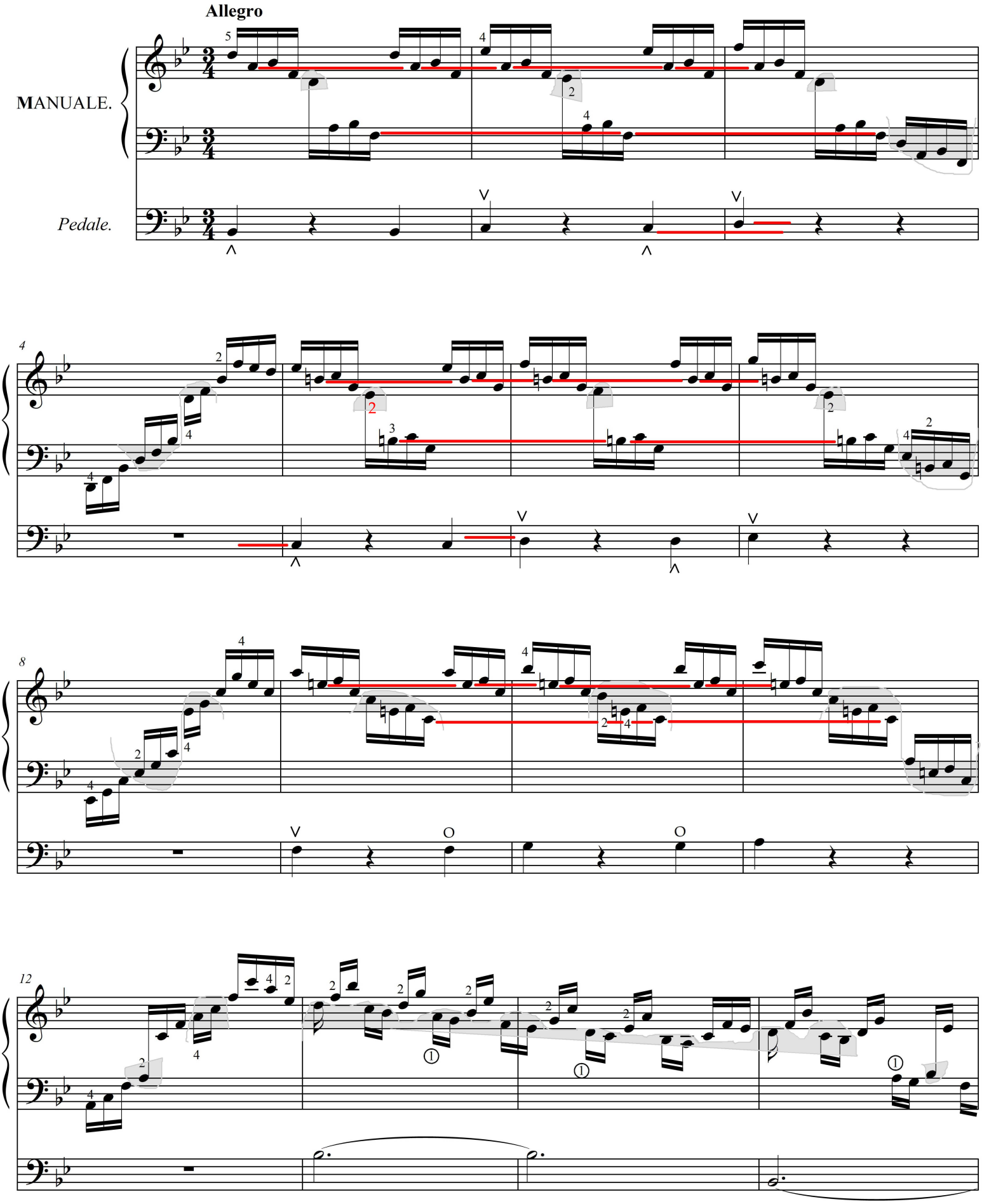

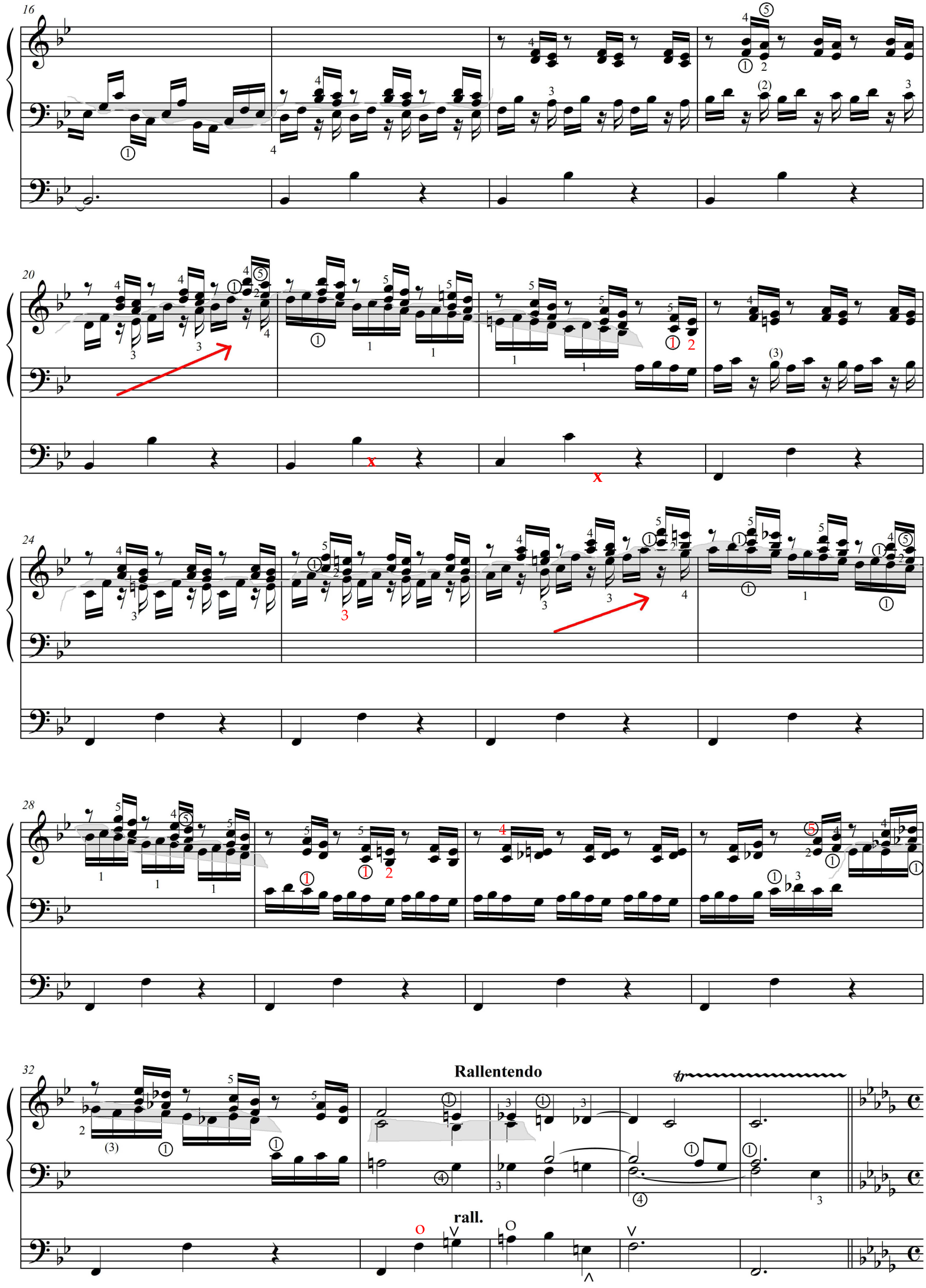
16
20
24
28
32
Rallentendo
rall.

Moderato
37
42
47
52
56
tr

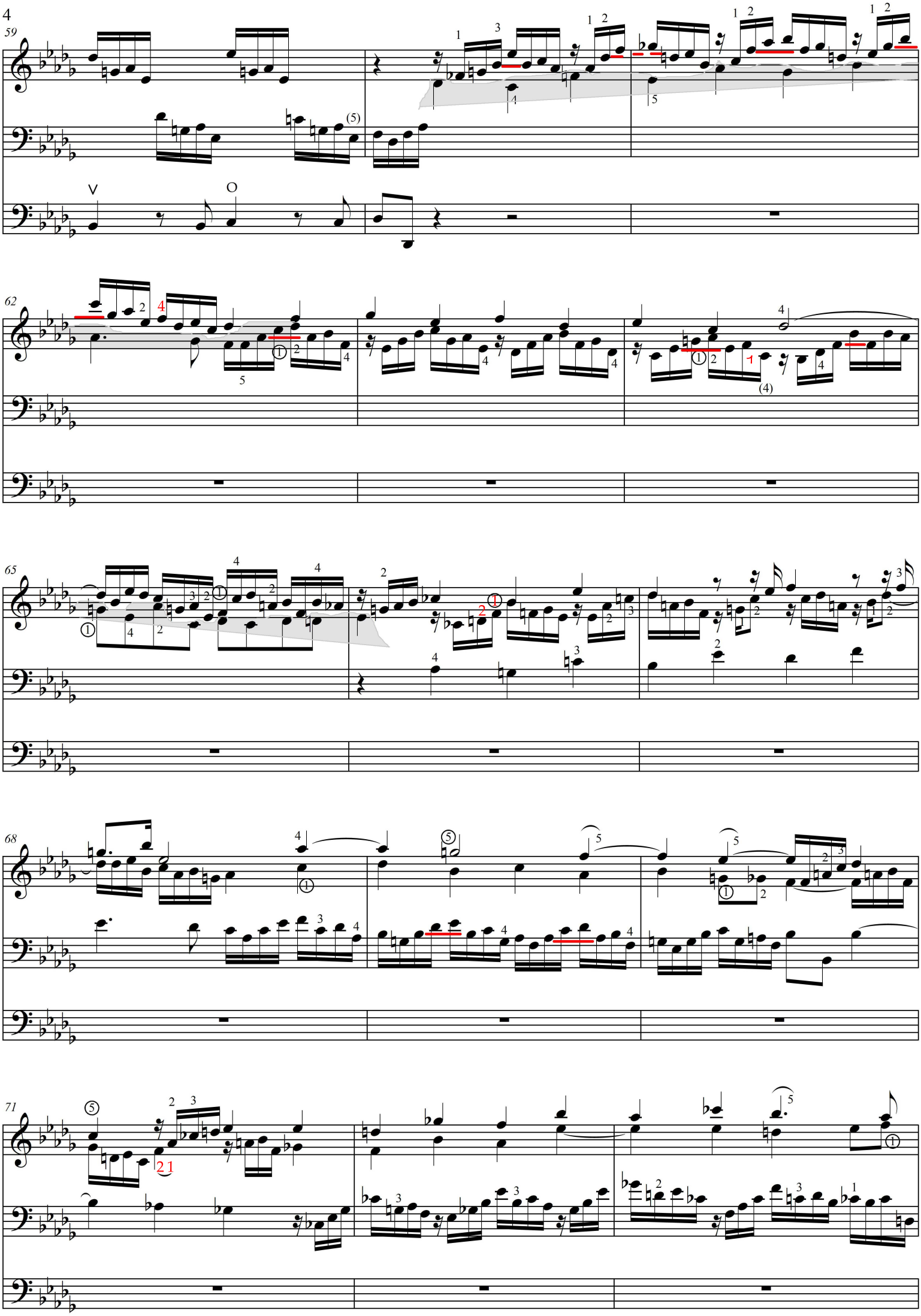
59
62
65
68
71

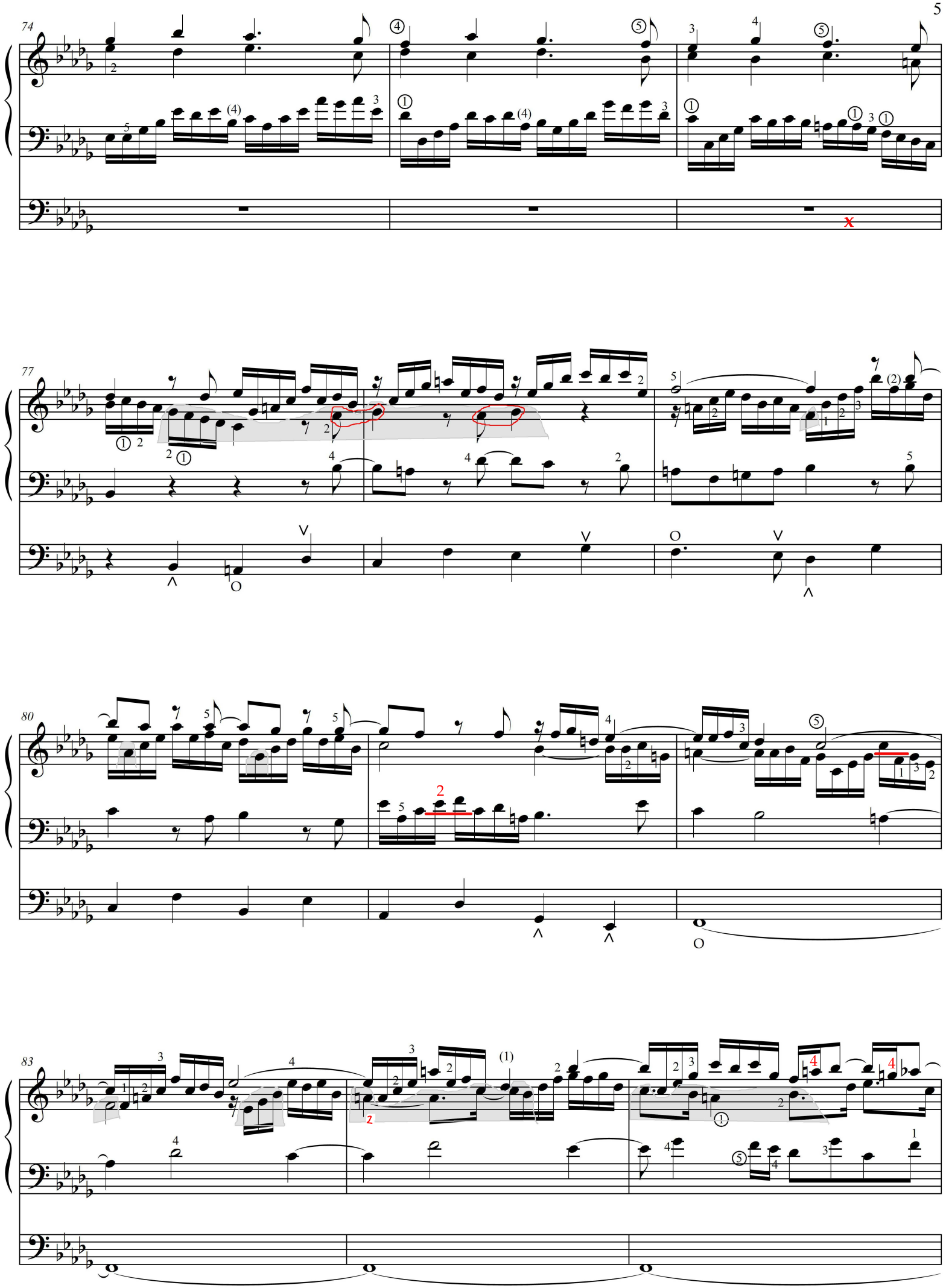
74
77
80
83

86

89

Maggiore come I[a]

92

96

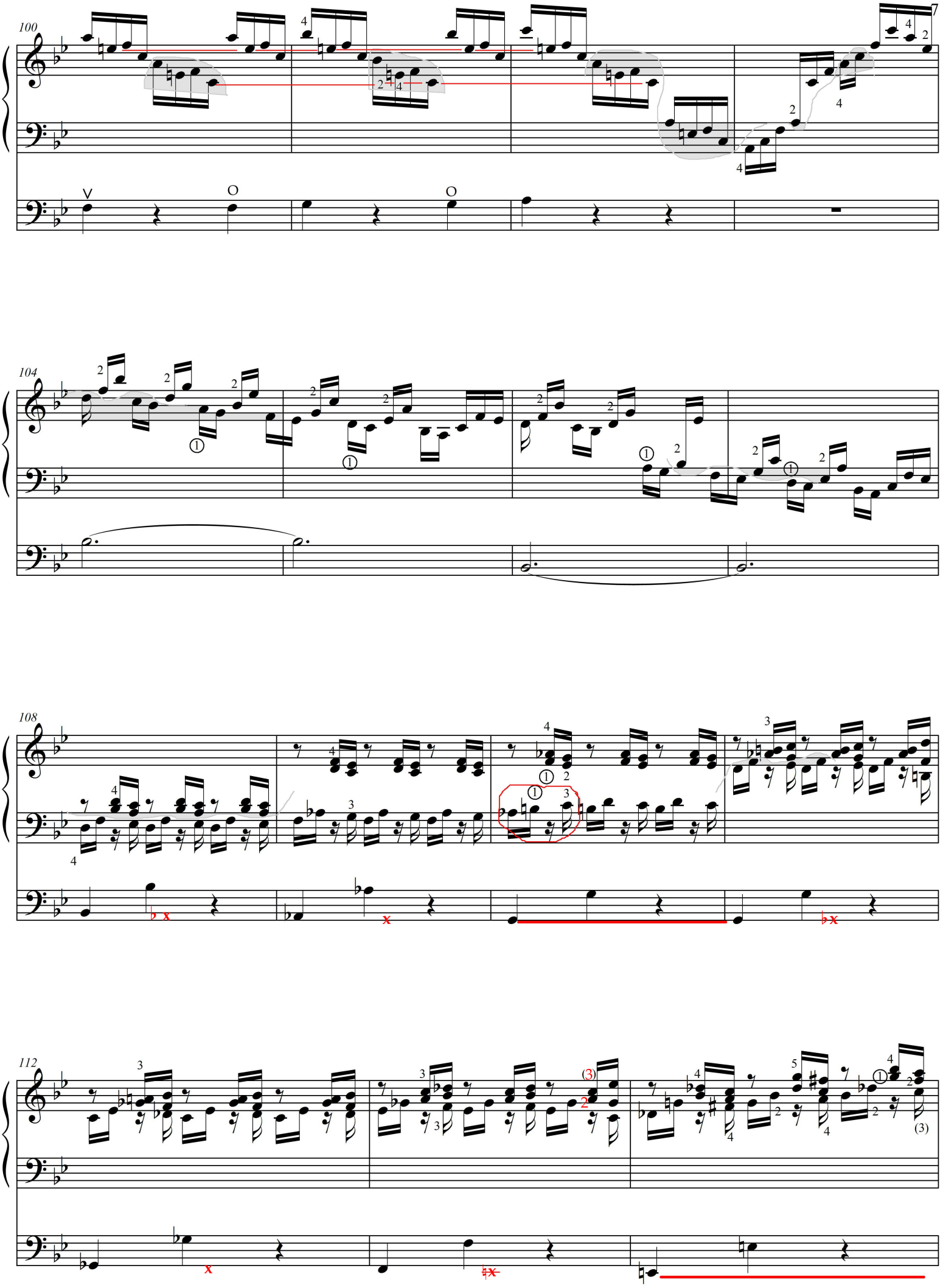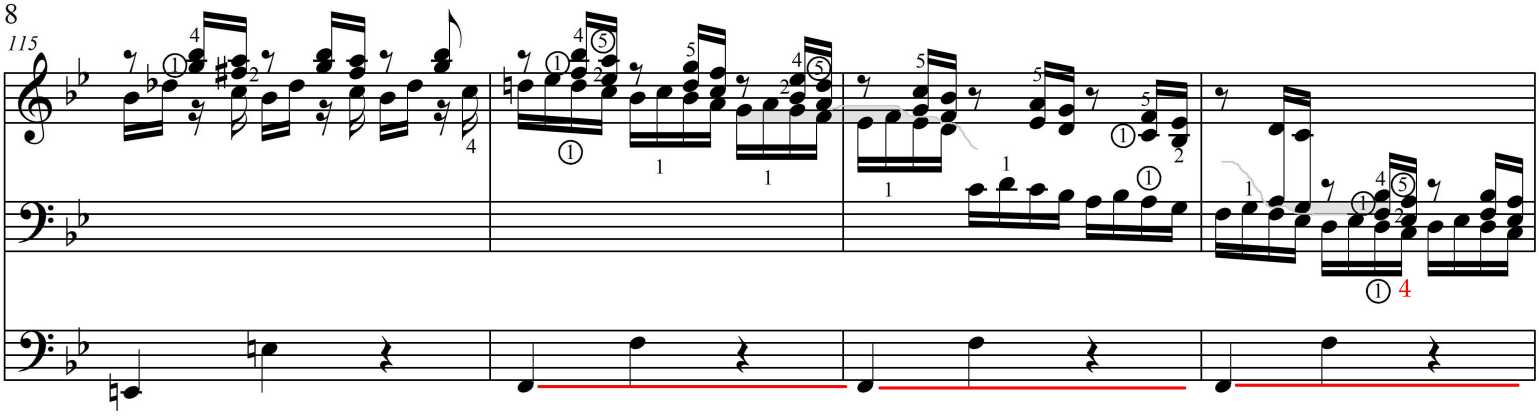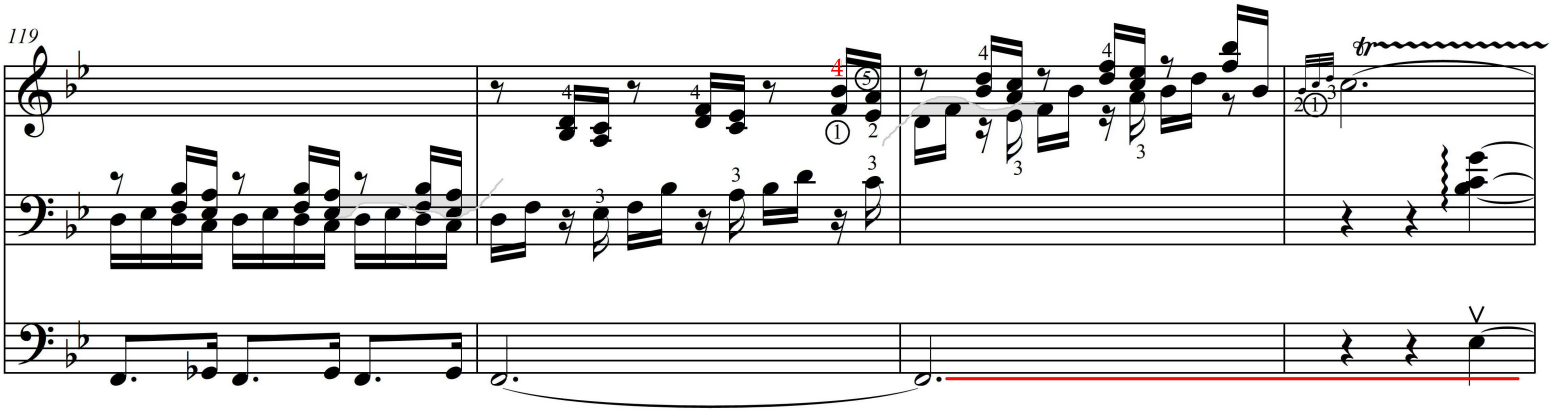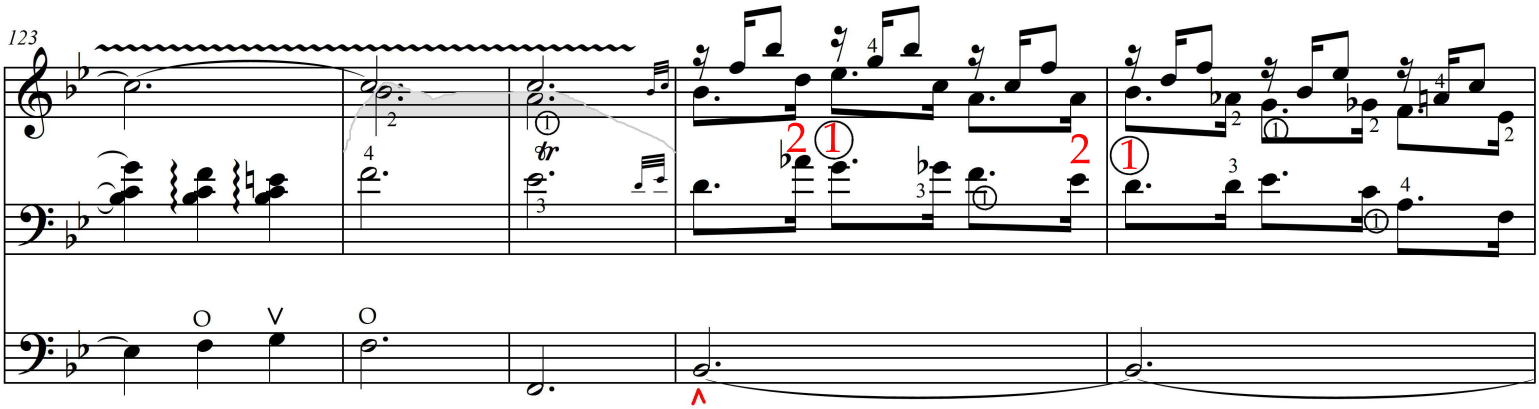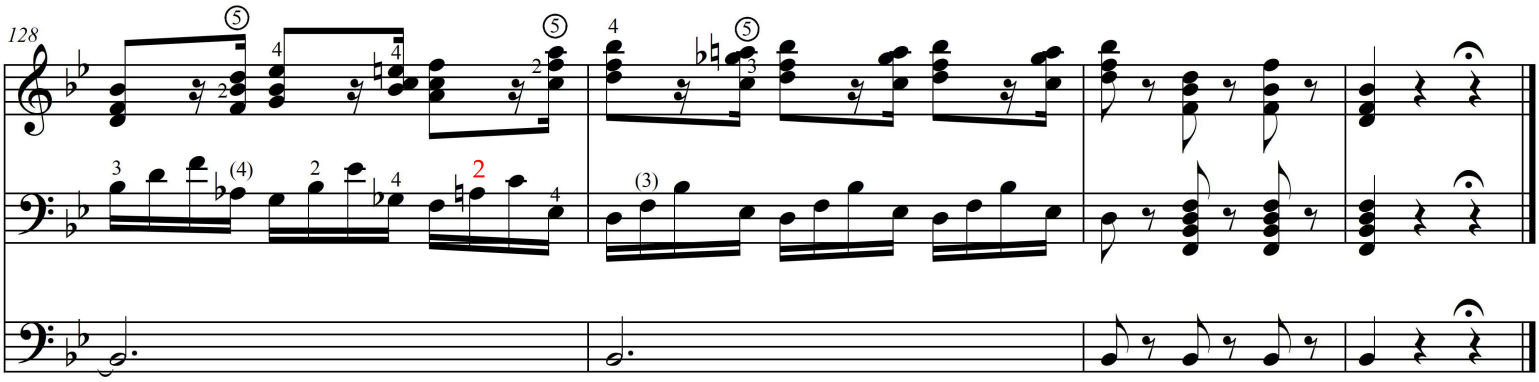
100
104
108
112