Nº 20.

WO SOLL ICH FLIEHEN HIN?

Wo soll ich fliehen hin,
weil ich beschweret bin
mit viel und grossen Sünden?
Wo soll ich Rettung finden?
Wenn alle Welt herkäme,
mein' Angst sie nicht wegnähme.

OÙ DOIS-JE M'ENFUIR?

Où dois-je m'enfuir, moi qui
ploie sous le poids de mes péchés?
Où trouverai-je le salut? Même
si le monde entier venait à mon
secours, il ne m'enlèverait pas
mon tourment.

WHITHER SHALL I FLEE?

Whither shall I flee because I
am oppressed with many grievous
sins? Where shall I find deliverance?
If all the world came to my help,
it could not take away my fear.

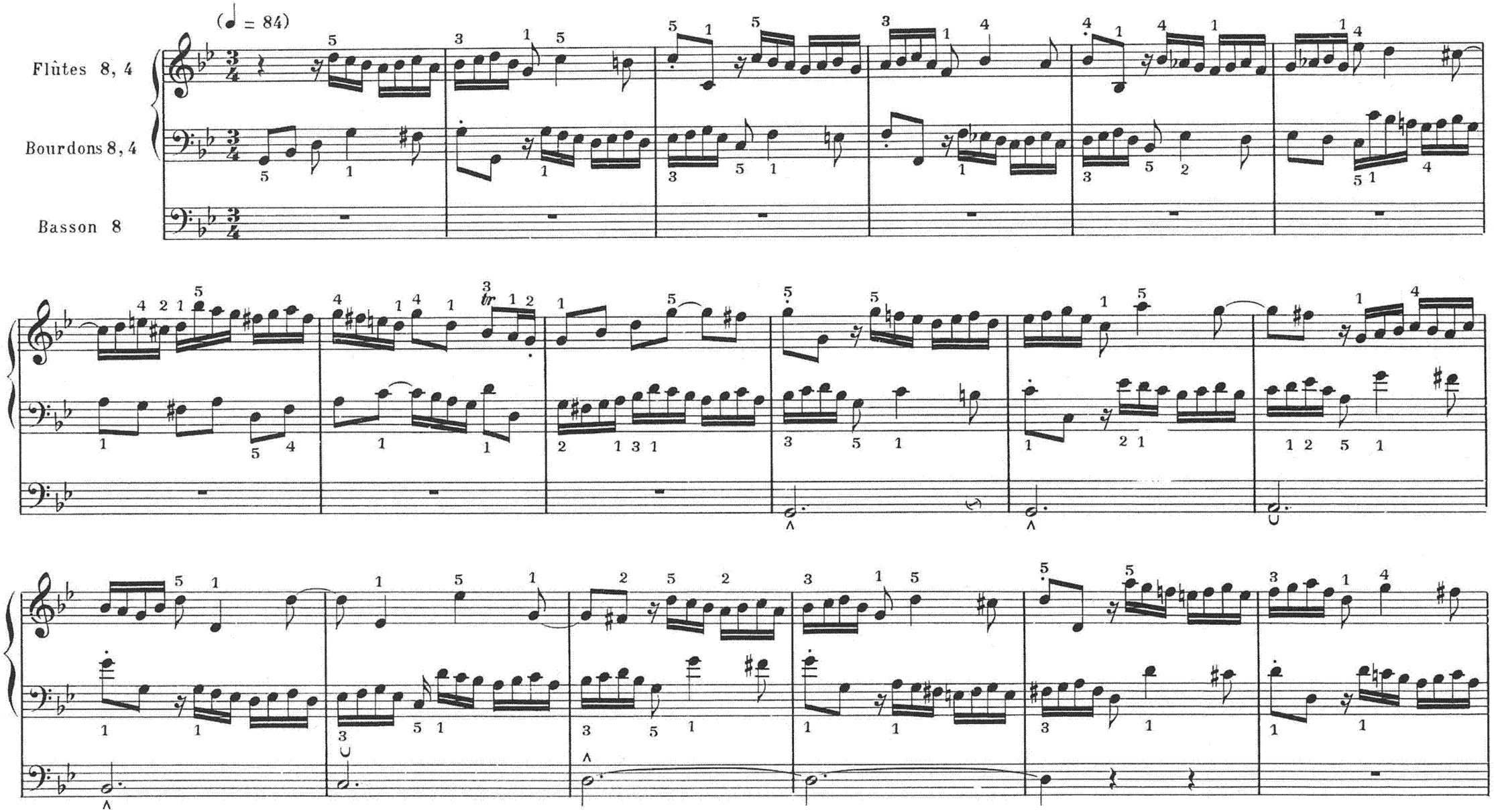

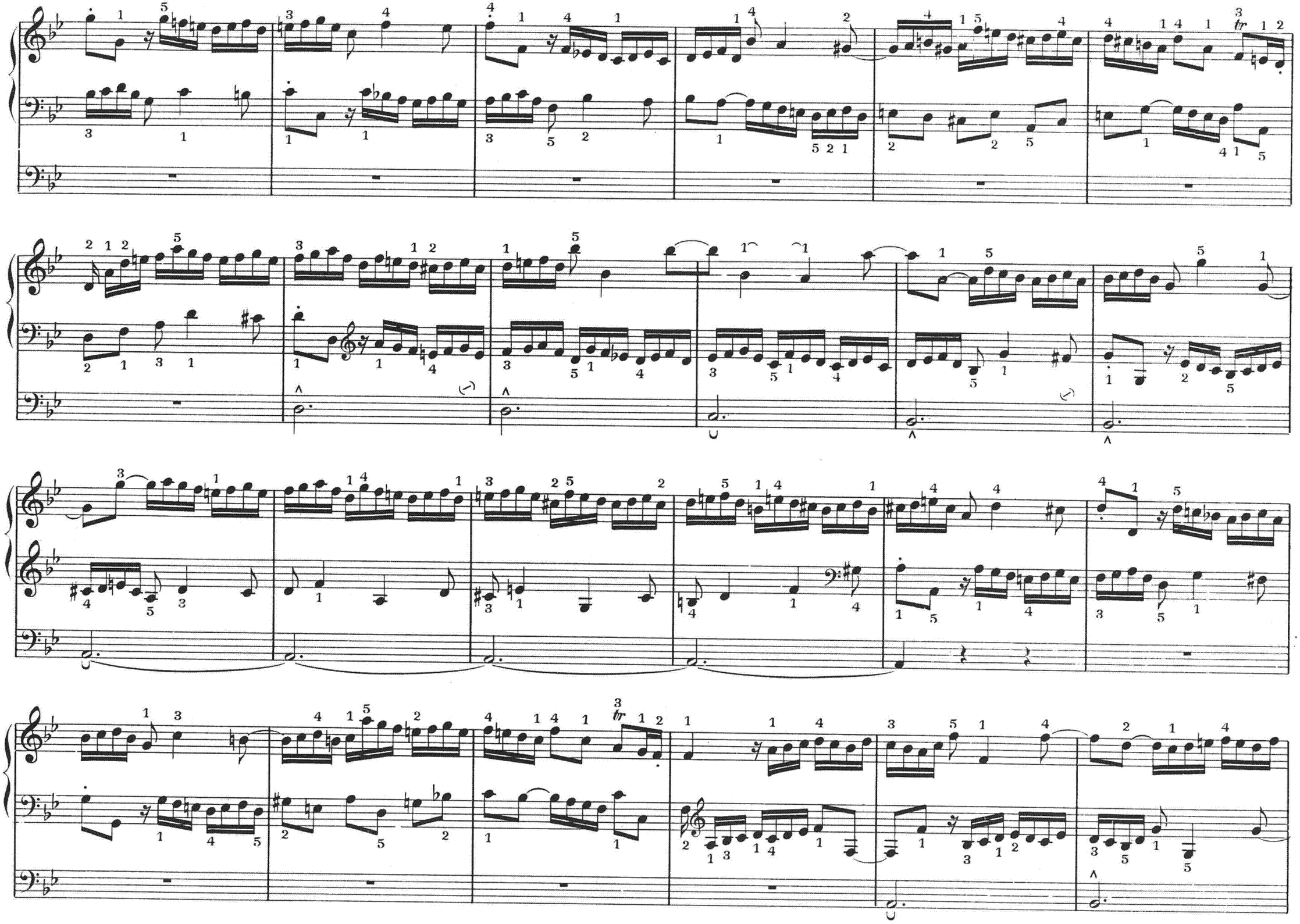

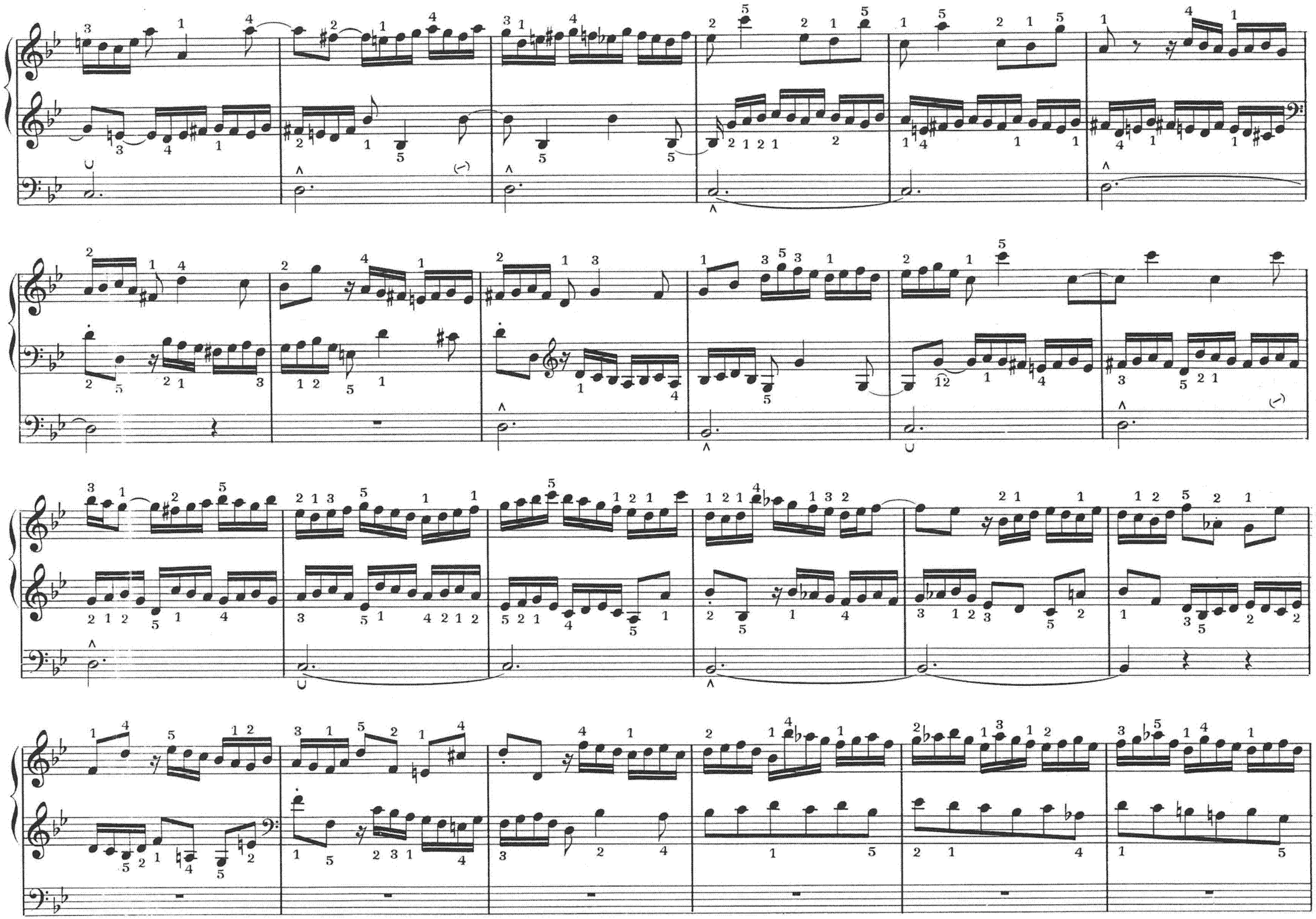

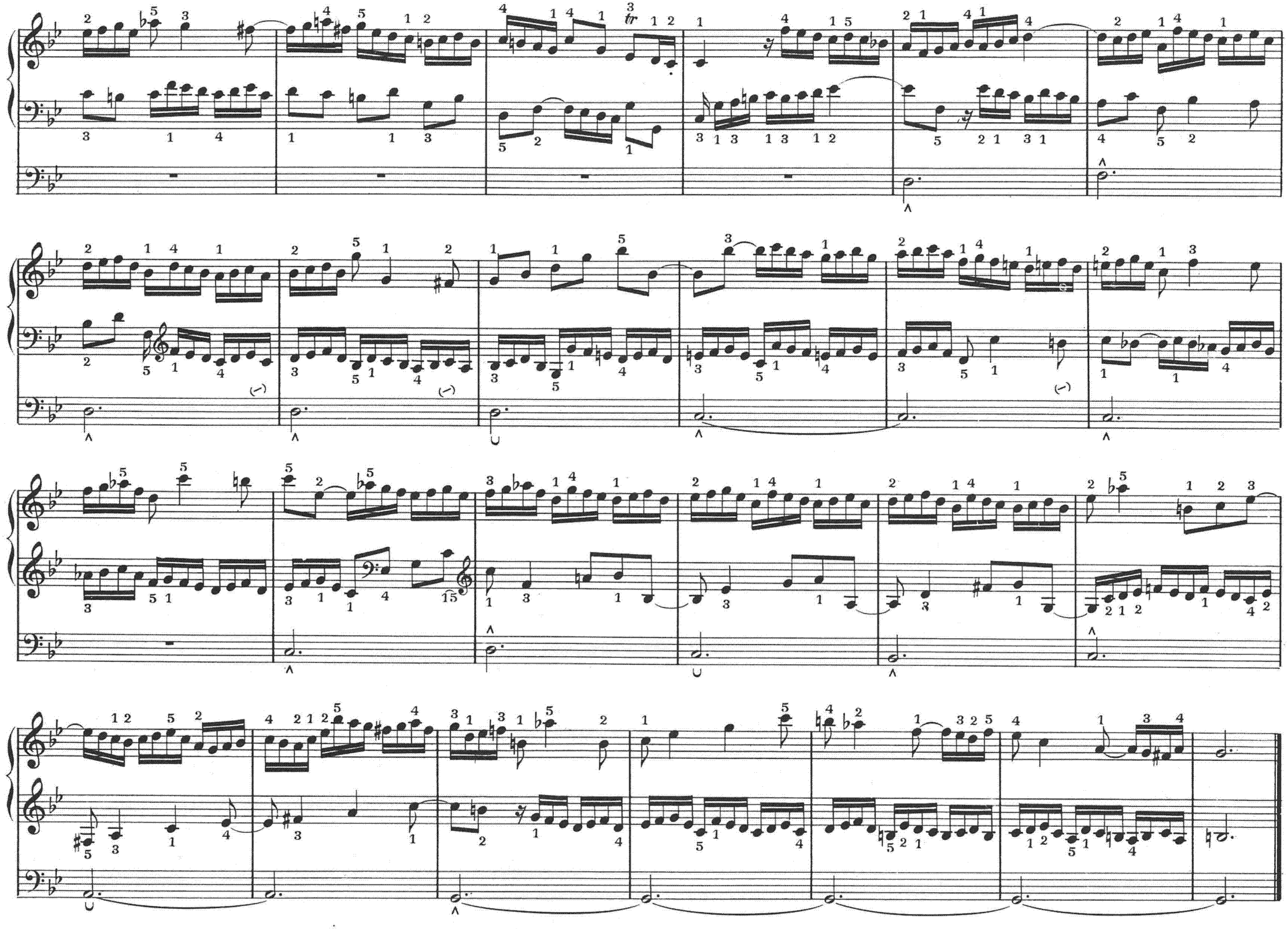
tr