

BACH

Johann Sebastian (1675 - 1750)

Wir glauben all
an einen Gott

(ex. Klavierübung III)

(BWV 680)

pour Orgue

Tous droits d'Audition, de Représentation, de Reproduction, de Traduction et d'Arrangement réservés.

Wir gläuben all an einen Gott

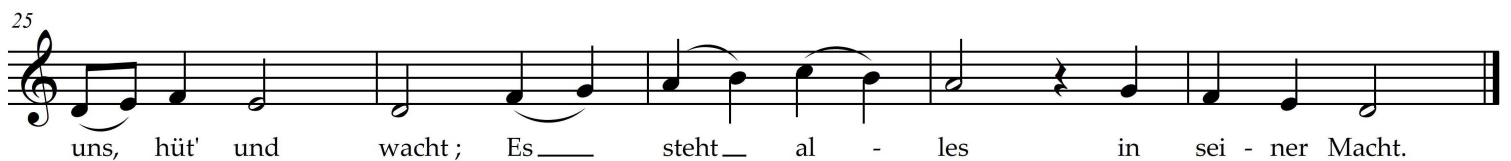
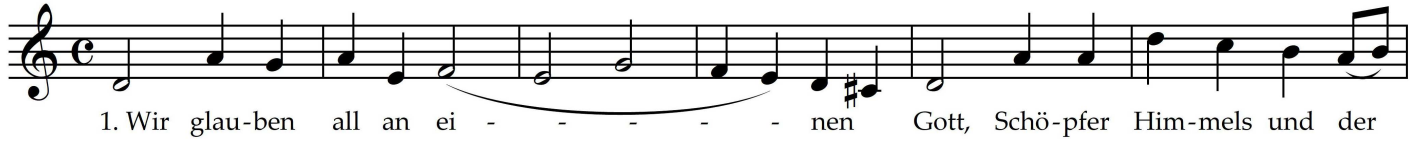

Wir gläuben all an einen Gott

in Organo pleno con Pedale

BWV 680

Johann Sebastian BACH (1685 - 1750)

41

46

51

56

61

66

71

76

81

86

