Nº 14.

VATER UNSER IM HIMMELREICH

Vater unser im Himmelreich,
der uns alle heissest gleich
Brüder sein und dich rufen an
und willst das Beten von uns ha'n,
gib, dass nicht bet' allein der Mund,
hilf', dass es geh' aus Herzensgrund.

NOTRE PÈRE AU ROYAUME DES CIEUX

Notre Père au Royaume des Cieux qui
nous dis de vivre tous en frères et
de t'invoquer et qui veux bien écouter
nos prières, accorde-nous de ne pas
seulement te prier du bout des lèvres,
mais aide-nous afin que nos prières
viennent du fond du cœur.

(Pater noster)

OUR FATHER WHO ART IN HEAVEN

Our Father in the Kingdom of Heaven
who bids us all to be brothers and
to call upon Thee, Thou who attendeth
unto our prayers, grant that not only
our mouths may pray but help us
to pray from the depths of our heart.

Canto fermo in Canone (♪ = 63)

Flûte 8

Gambe douce 8
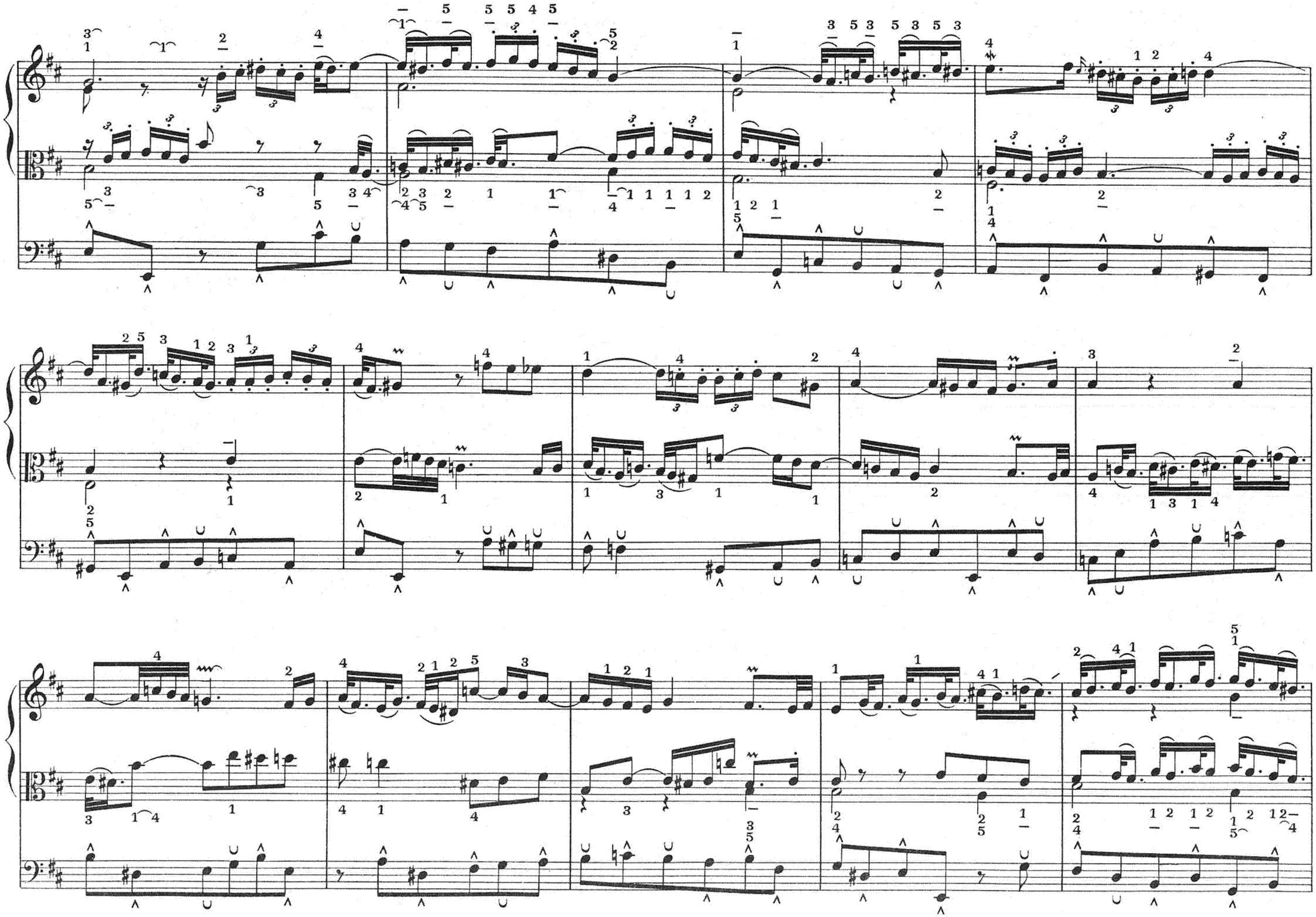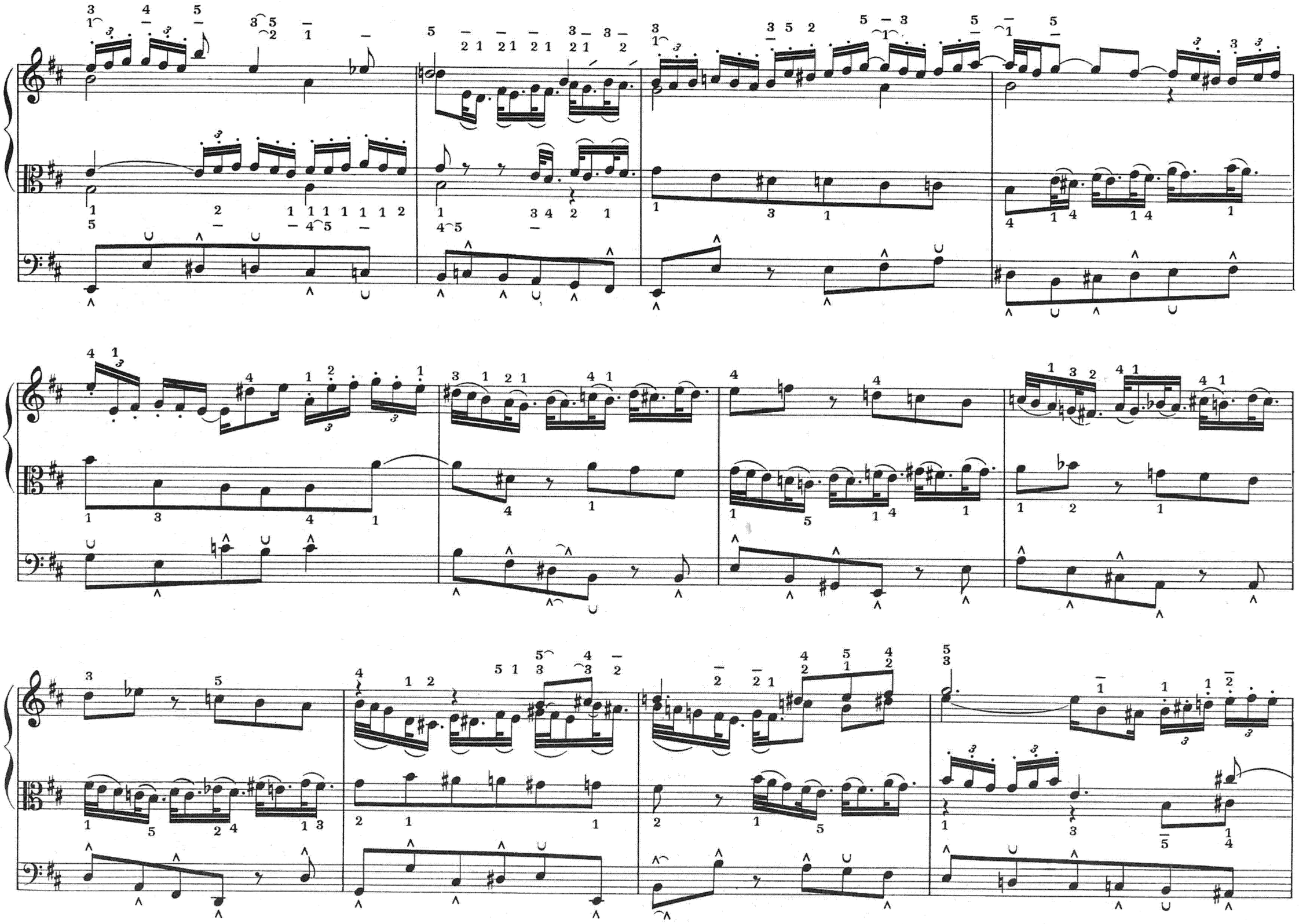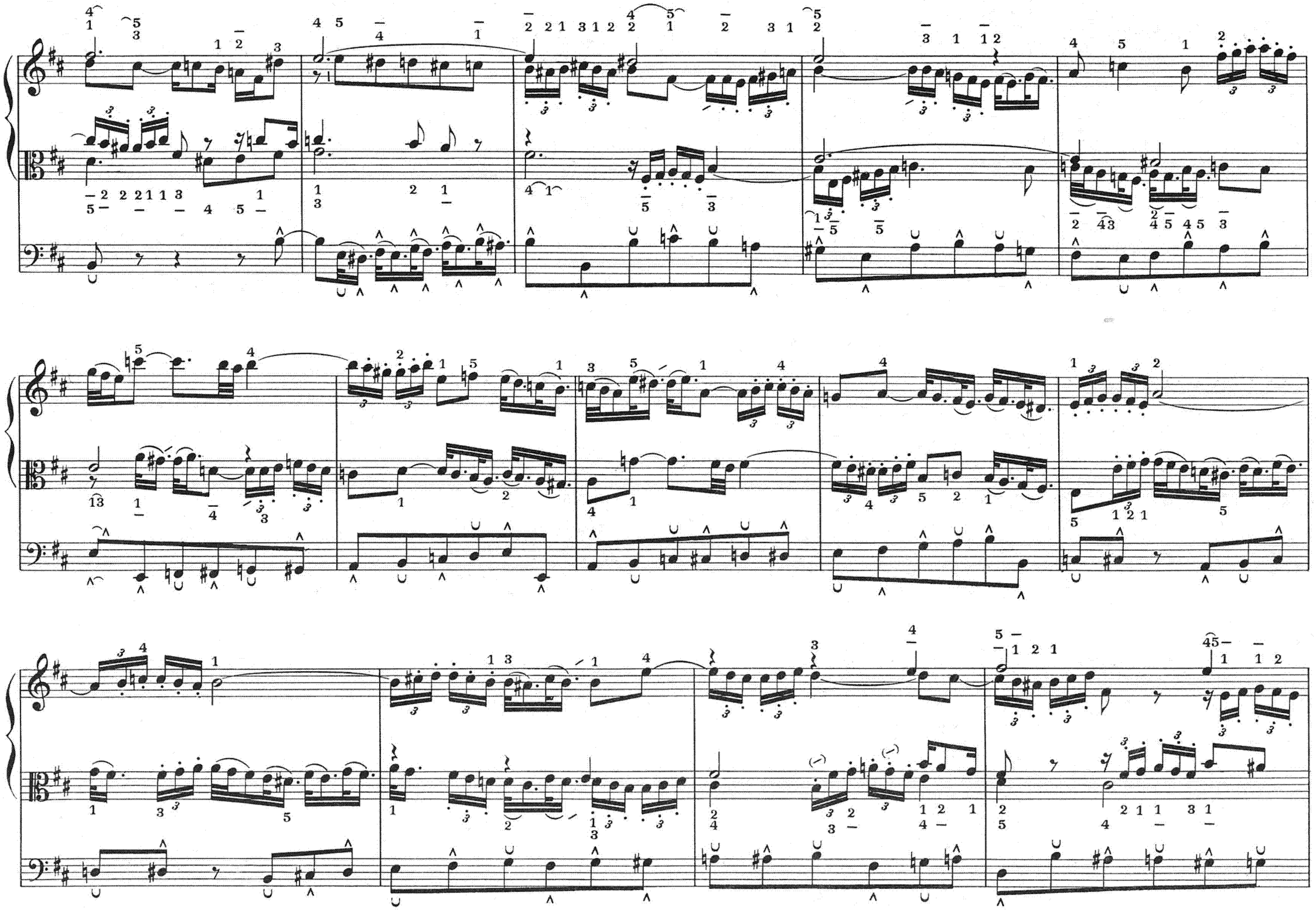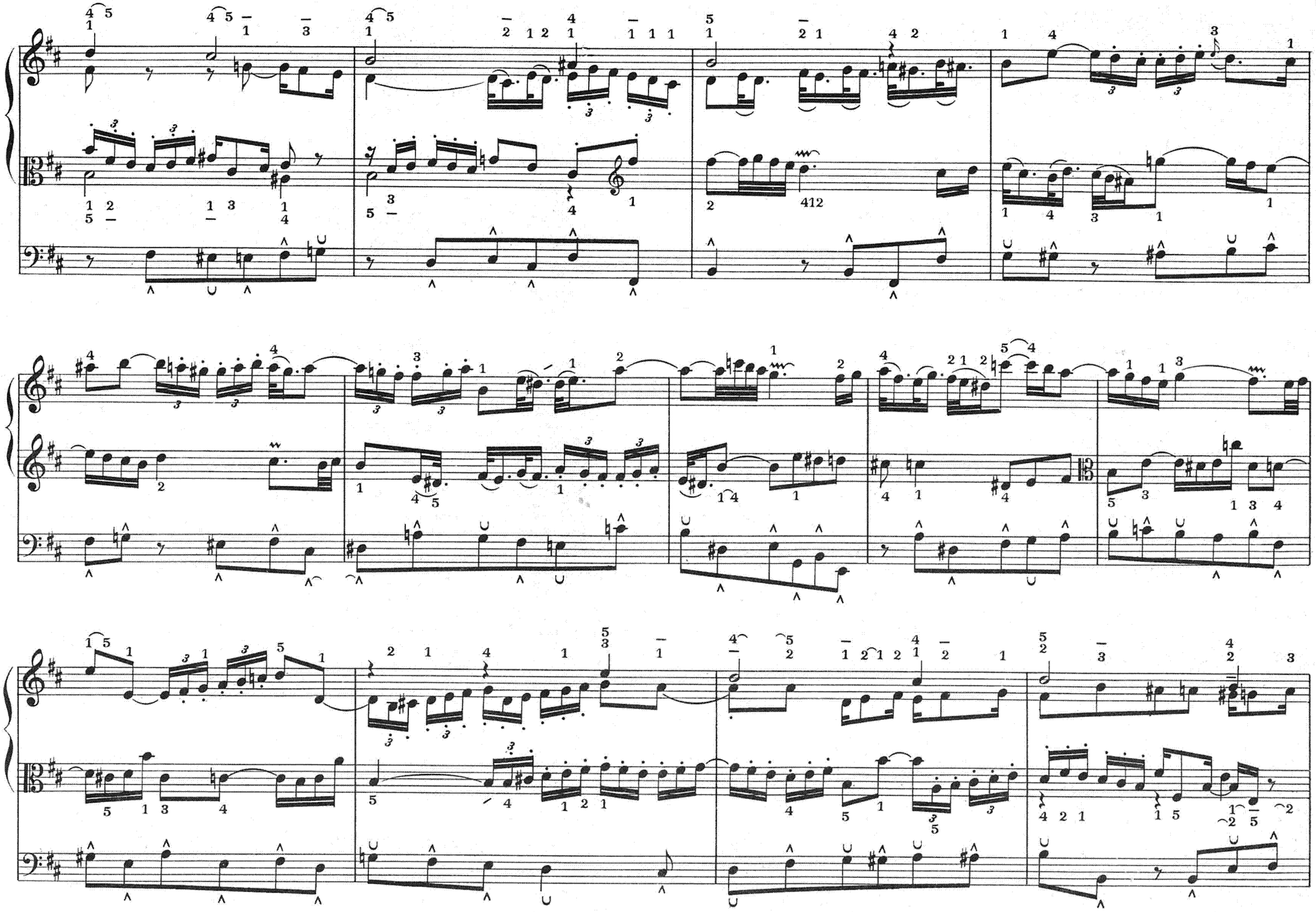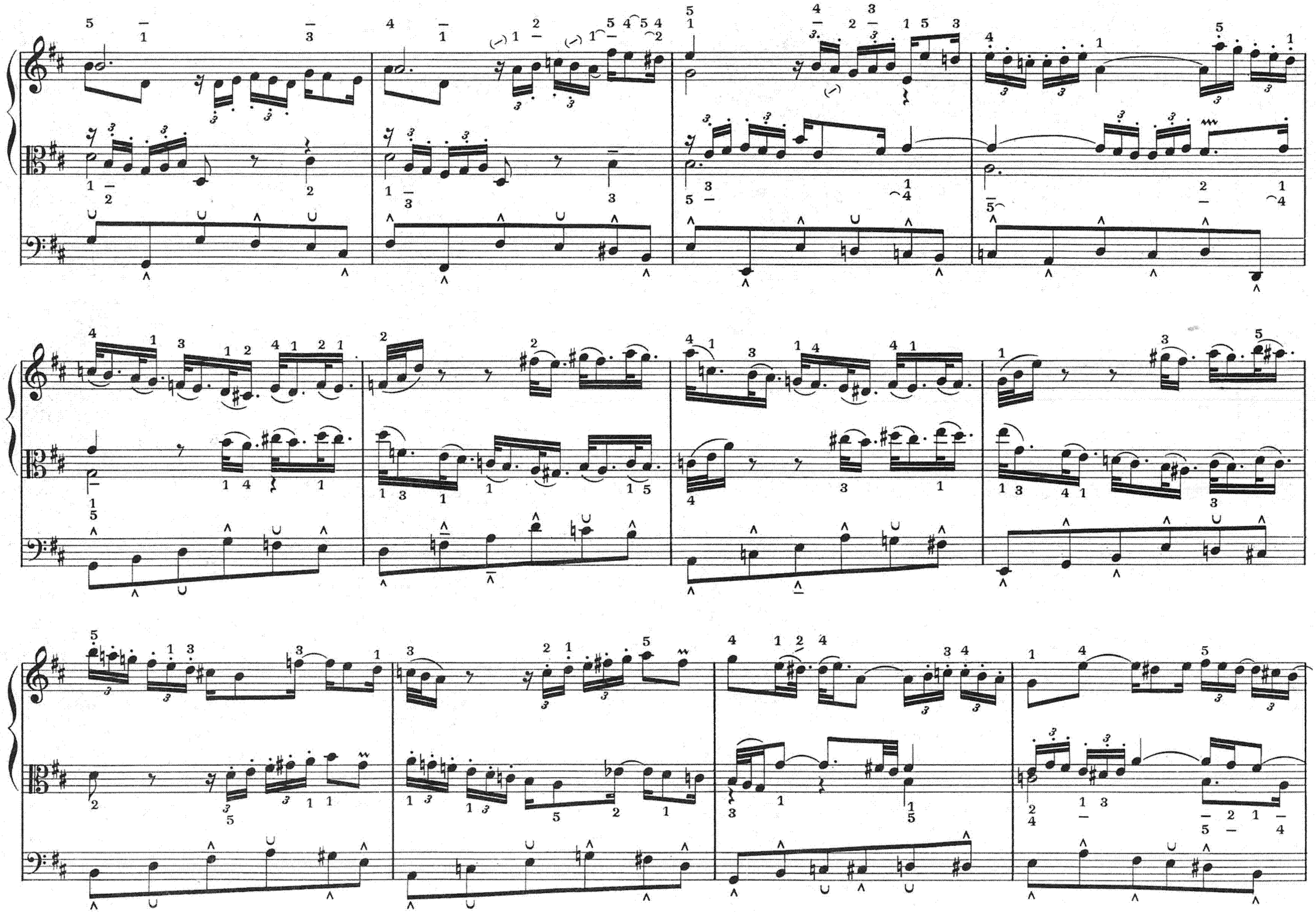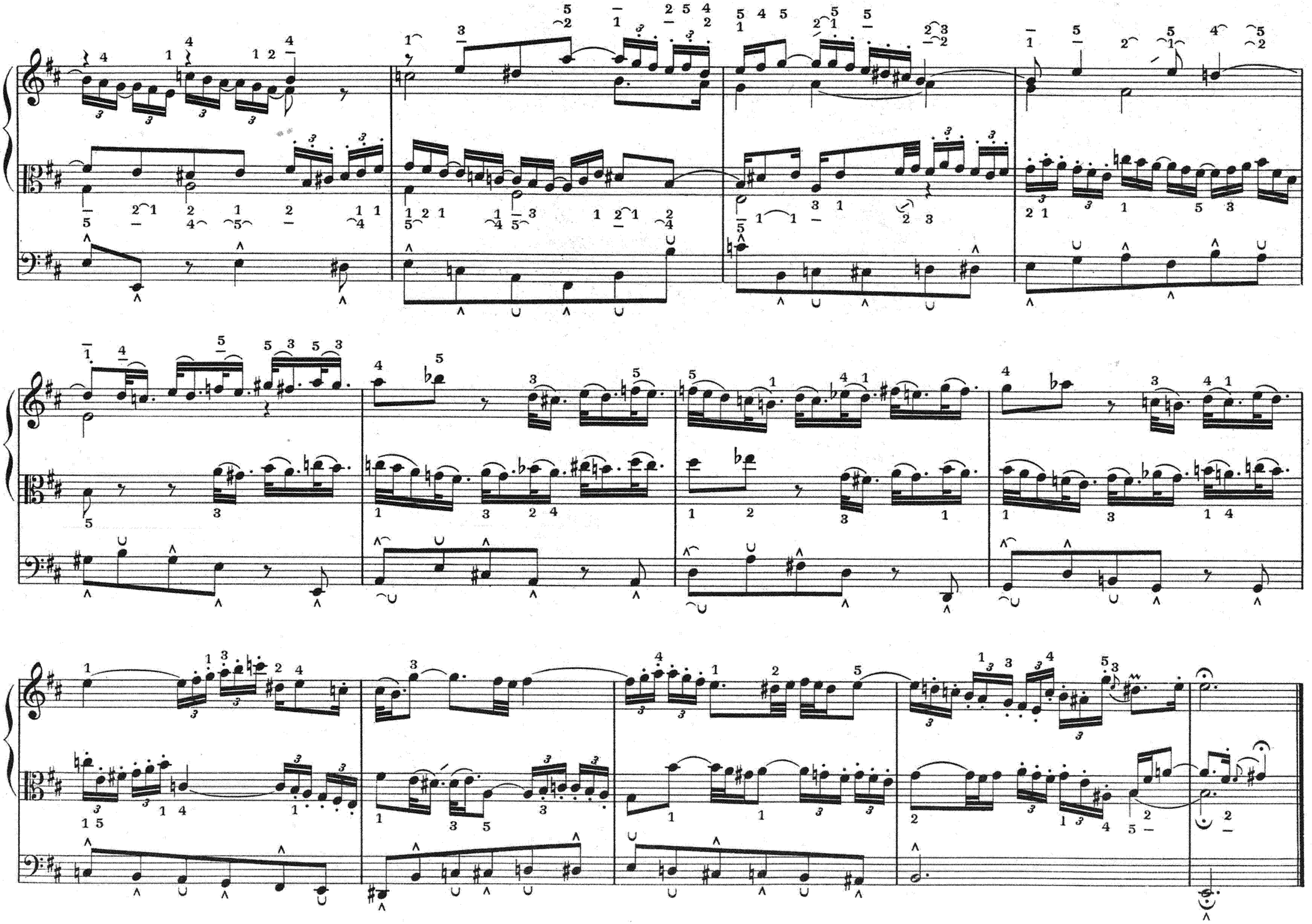
16, 8