№ 10.

FANTASIA SUPER.

VALET WILL ICH DIR GEBEN

Valet will ich dir geben,
du arge falsche Welt,
dein sündlich böses Leben
durchaus mir nicht gefällt.
Im Himmel ist gut wohnen,
hinauf steht mein Begier,
da wird Gott ewig lohnen
den, der ihm dient allhier.

FANTASIA SUPER

JE VEUX TE DIRE ADIEU

Je veux te dire adieu, monde méchant et perfide. Ta vie de péchés et d'iniquités m'est odieuse. Il est doux d'habiter au ciel; là-haut vont mes désirs; c'est là que Dieu récompensera glorieusement celui qui le sert ici-bas.

FANTASIA SUPER

I BID THEE FAREWELL

I bid thee farewell, thou evil false world. Thy sinful wicked life I hate. My desire is for Heaven where it is good to dwell. There will God gloriously reward him who truly served Him here.

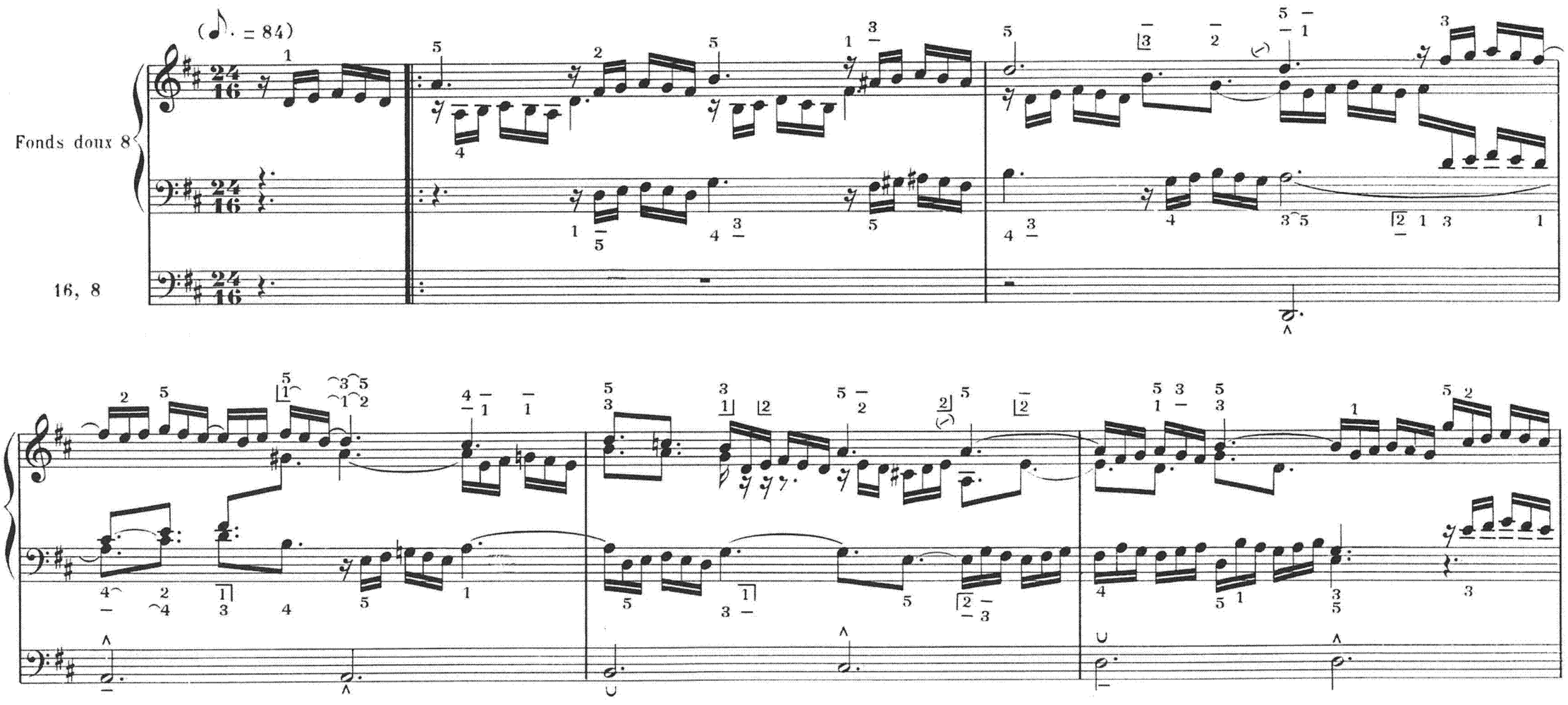

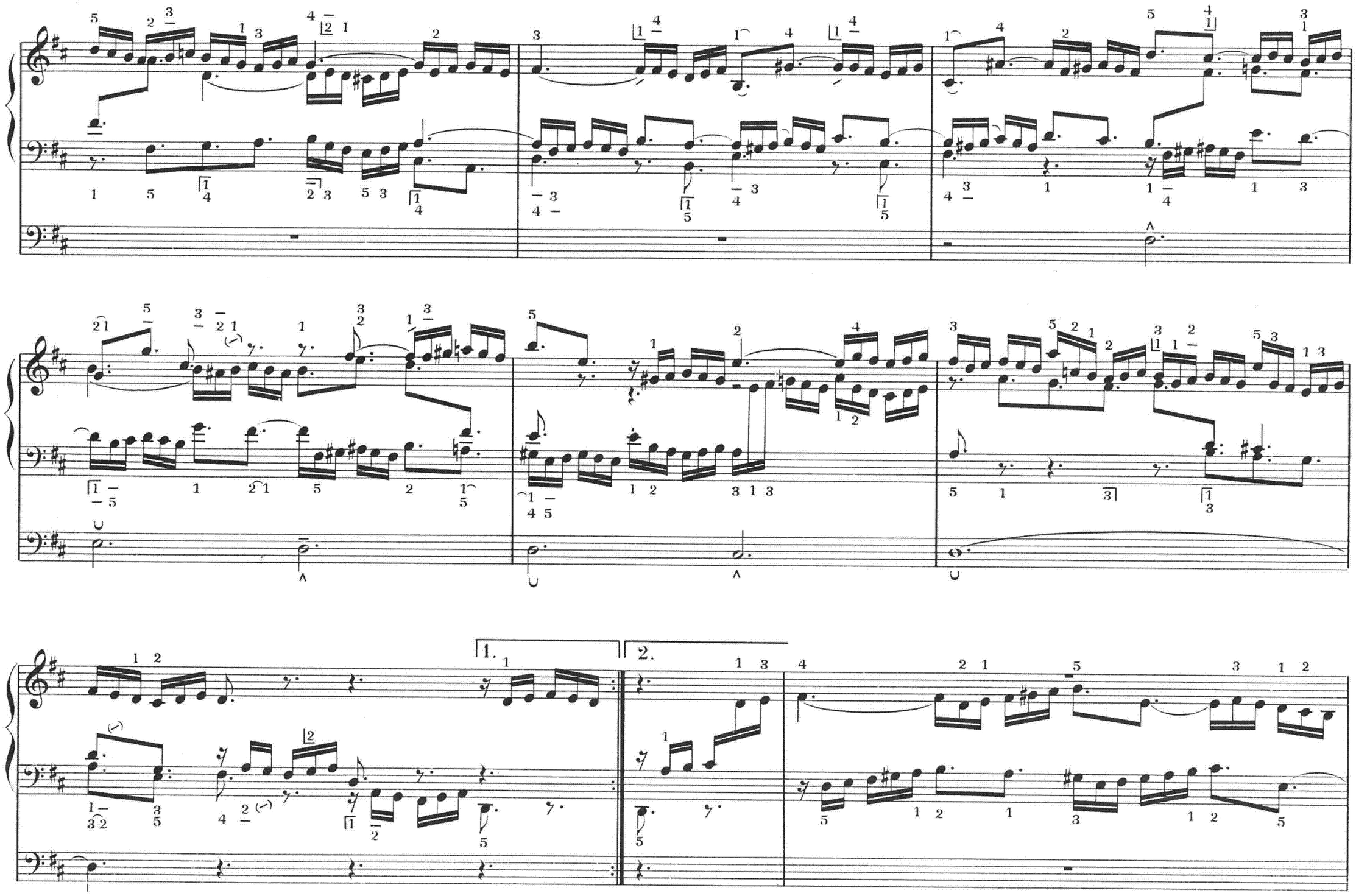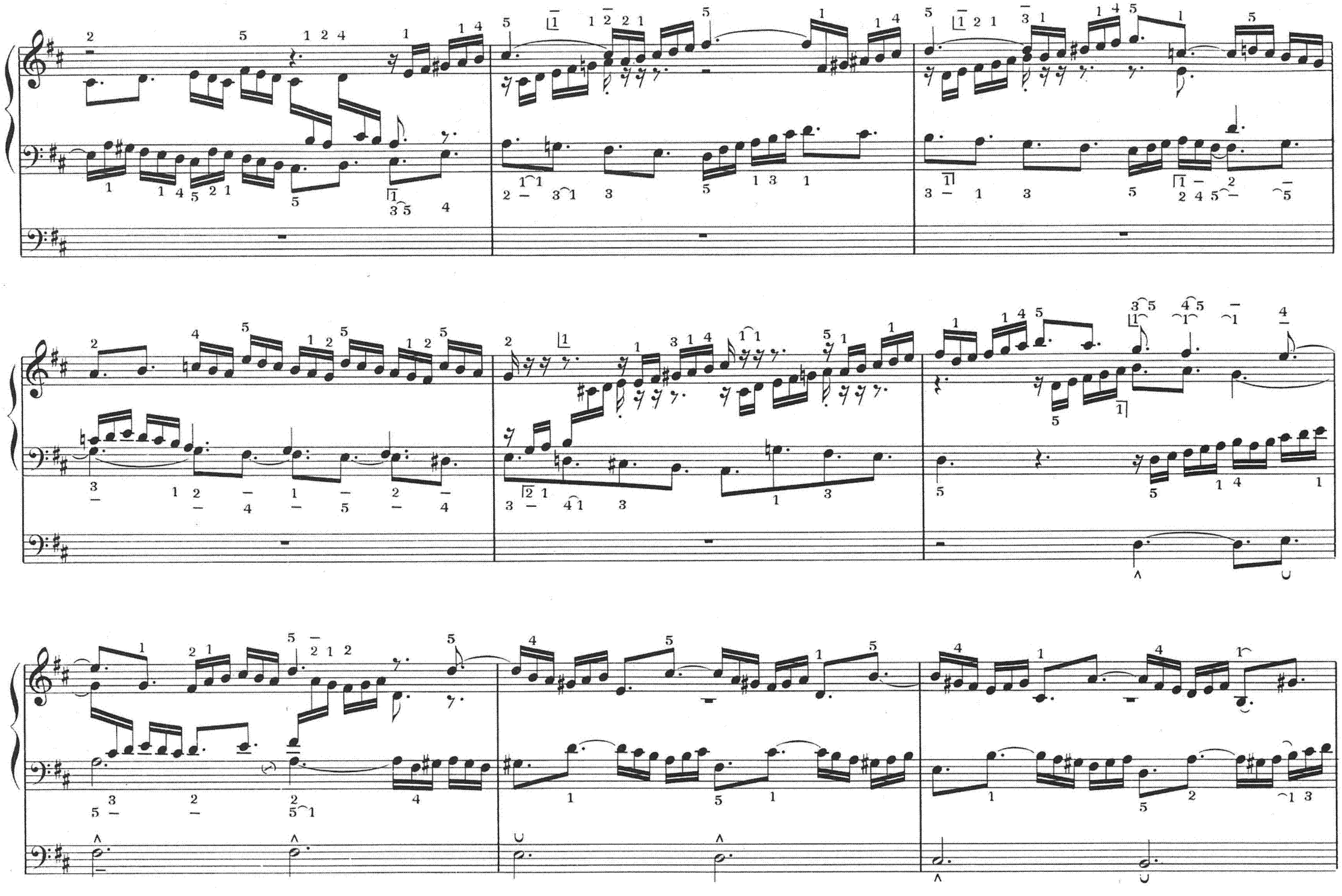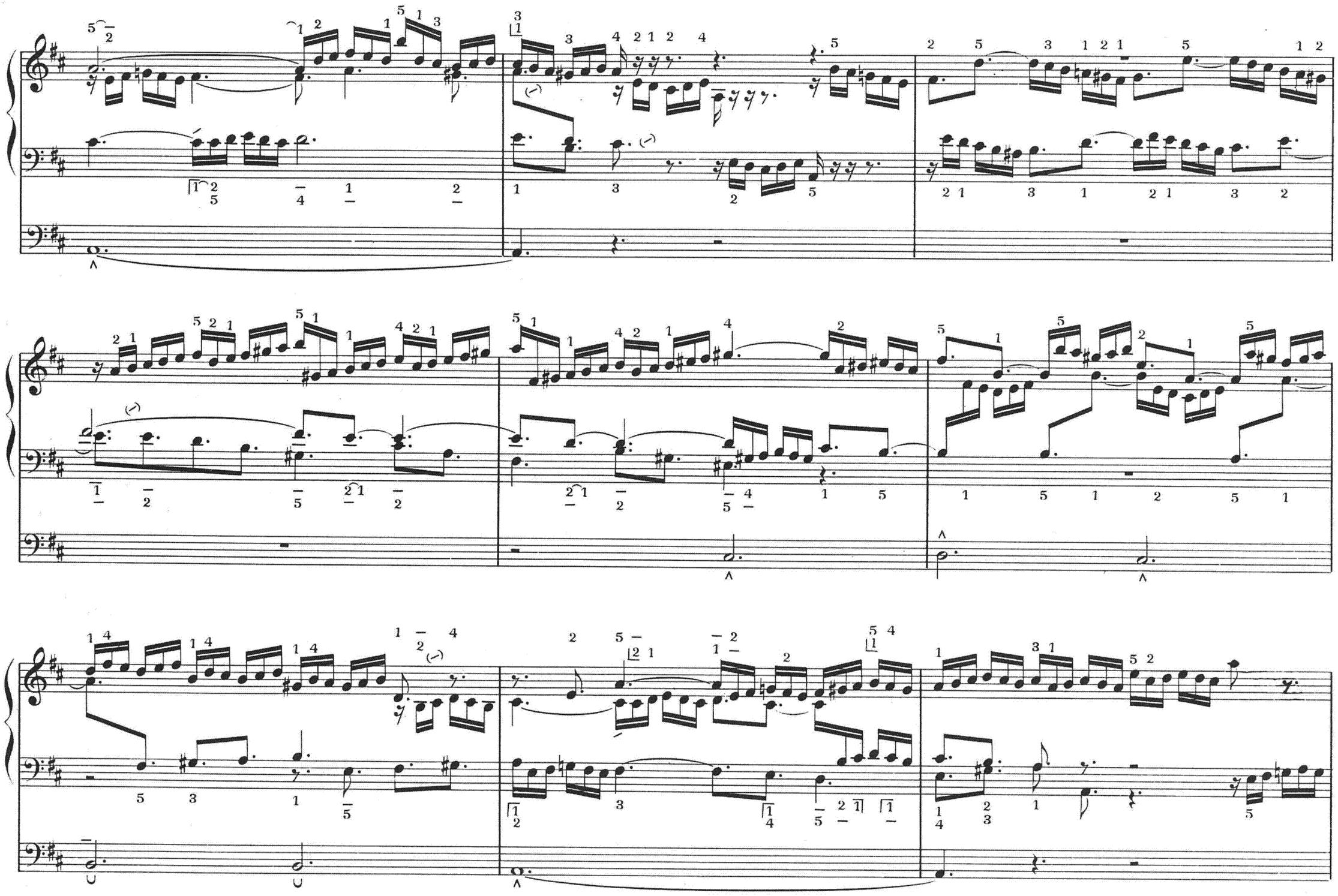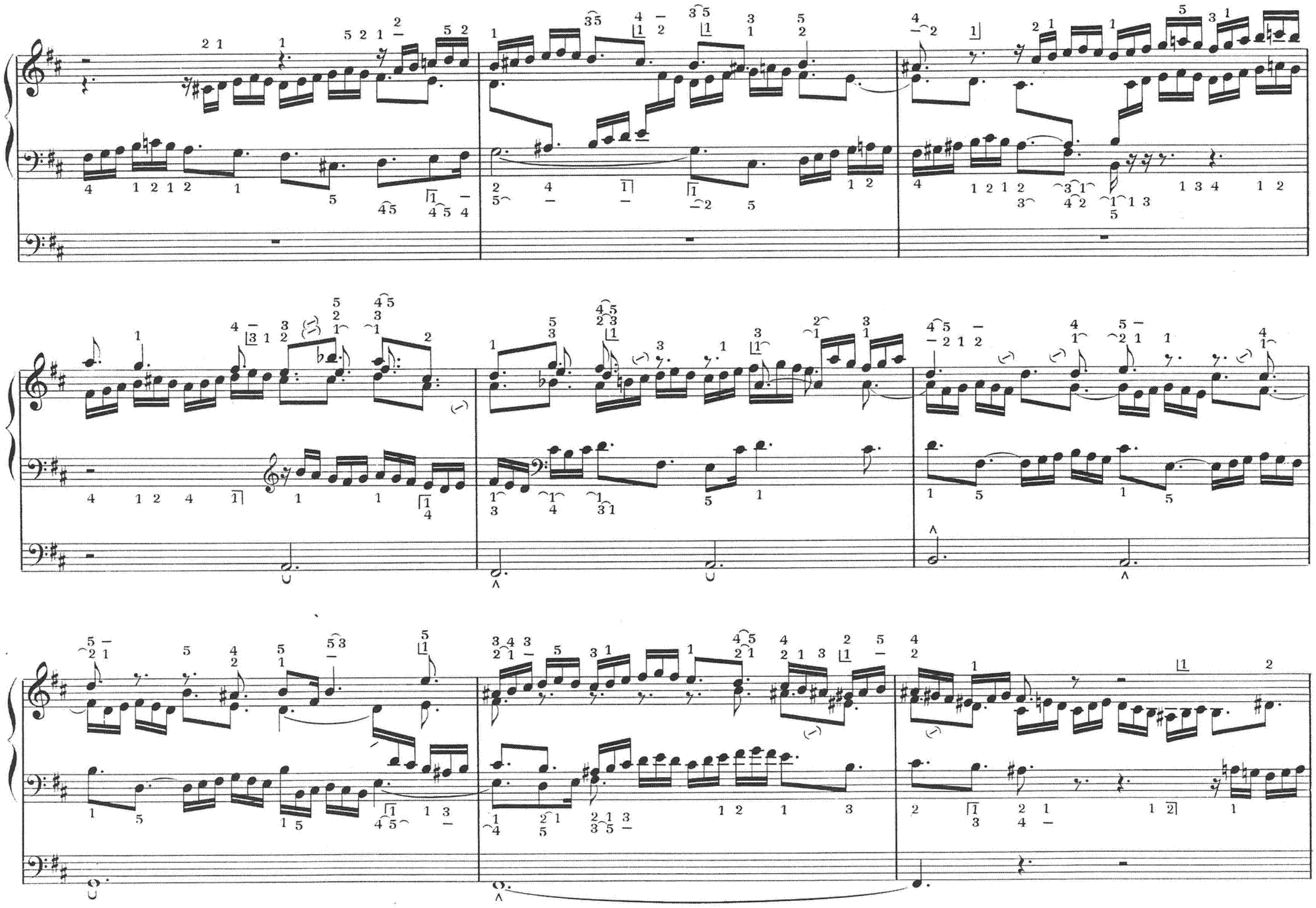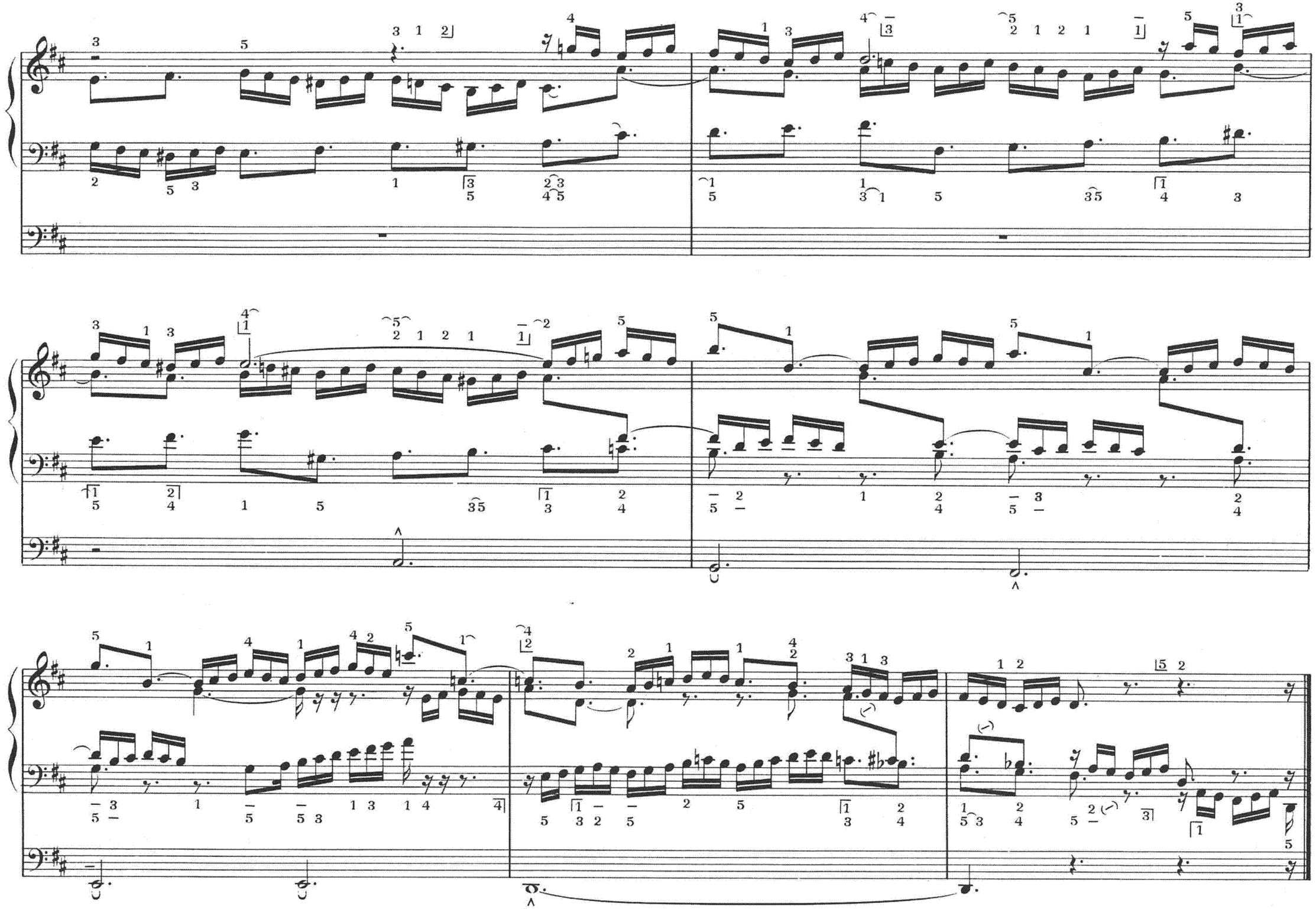
1.
2.