No. 9.

FANTASIA SUPER

VALET WILL ICH DIR GEBEN

Valet will ich dir geben,
du arge falsche Welt,
dein sündlich böses Leben
durchaus mir nicht gefällt.
Im Himmel ist gut wohnen,
hinauf steht mein Begier,
da wird Gott ewig lohnen
dem, der ihm dient allhier.

FANTASIA SUPER

JE VEUX TE DIRE ADIEU

Je veux te dire adieu, monde
méchant et perfide. Ta vie de
péchés et d'iniquités m'est odieuse.
Il est doux d'habiter au ciel;
là-haut vont mes désirs; c'est
là que Dieu récompensera
glorieusement celui qui le sert
ici-bas.

FANTASIA SUPER

I BID THEE FAREWELL
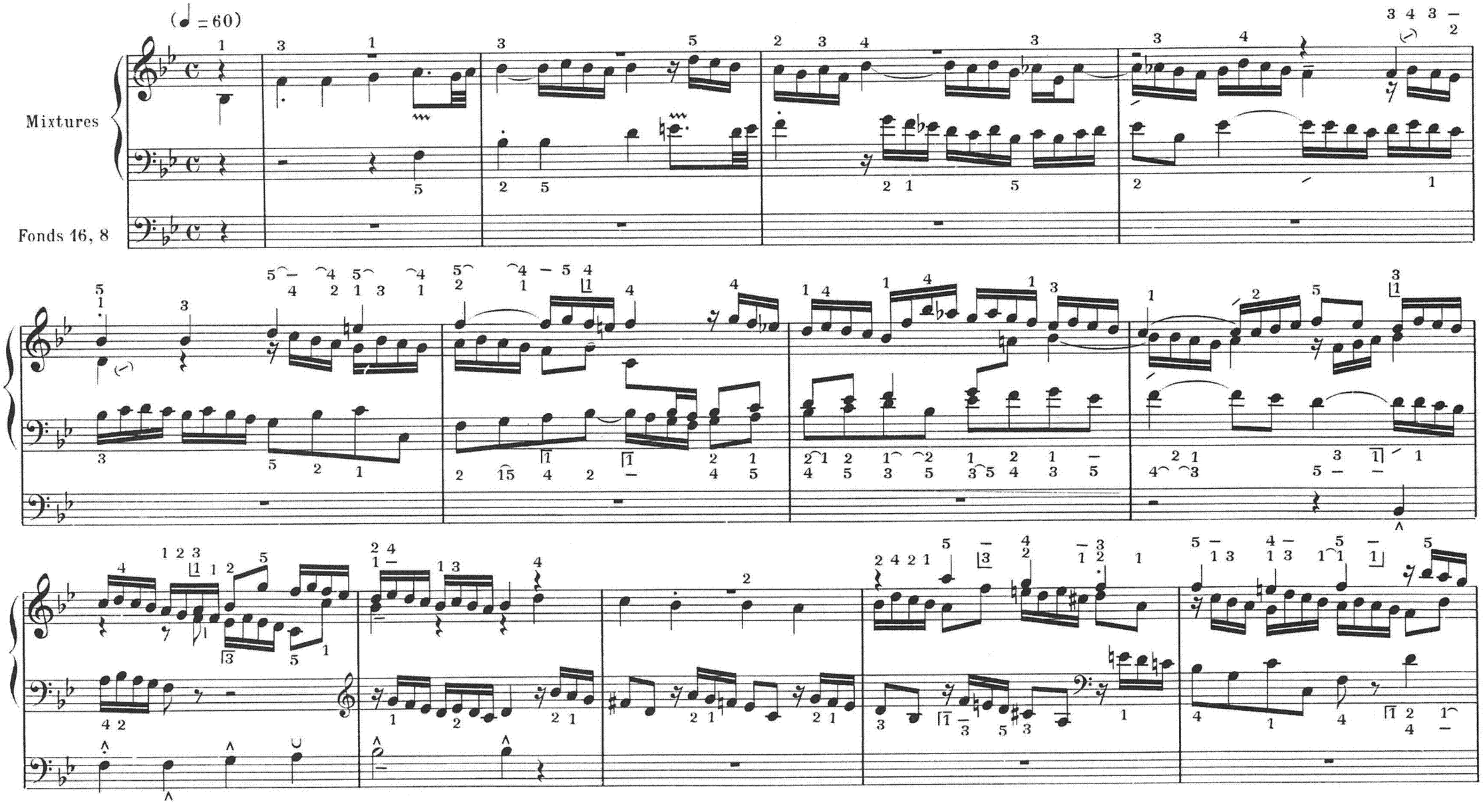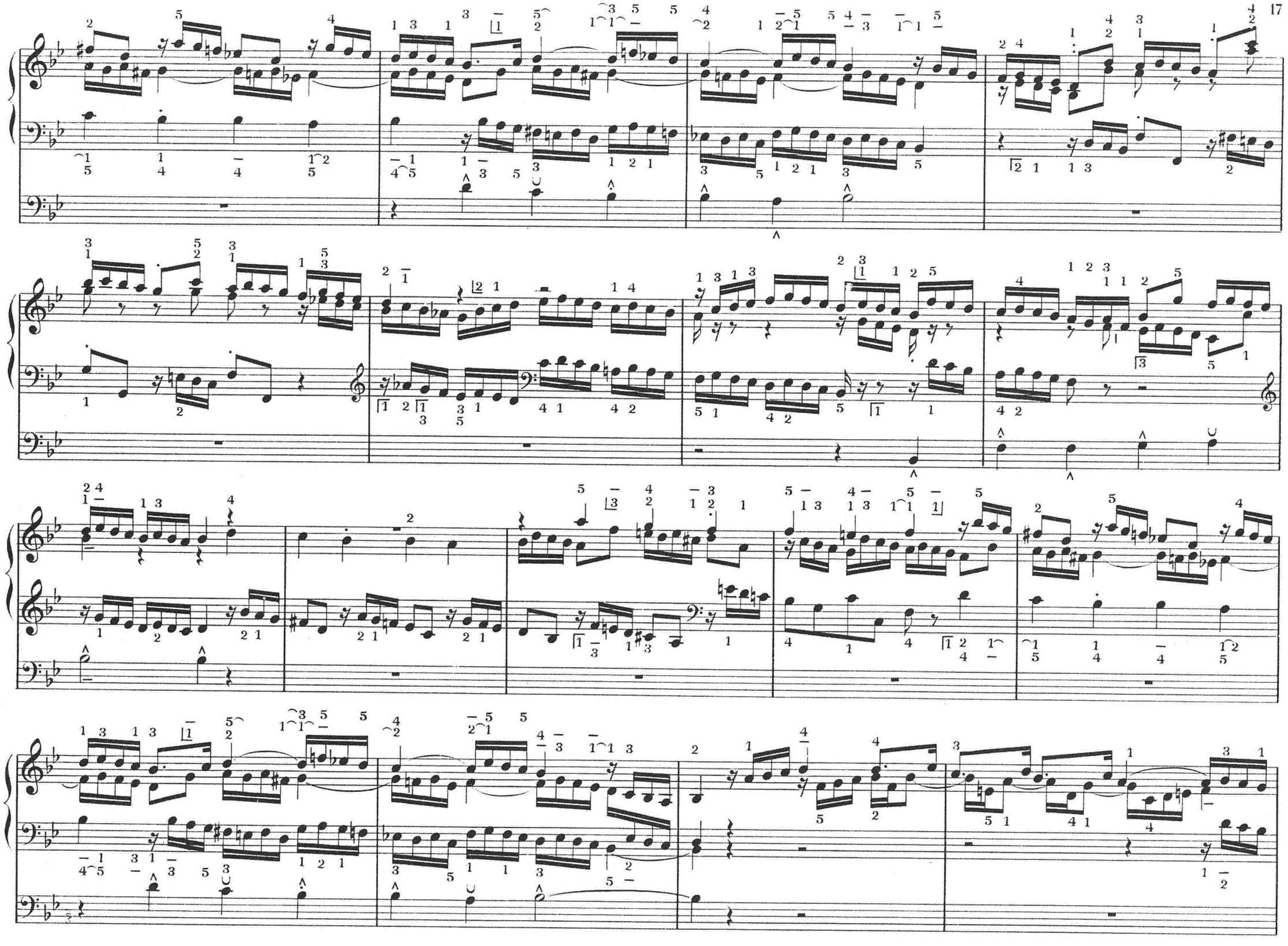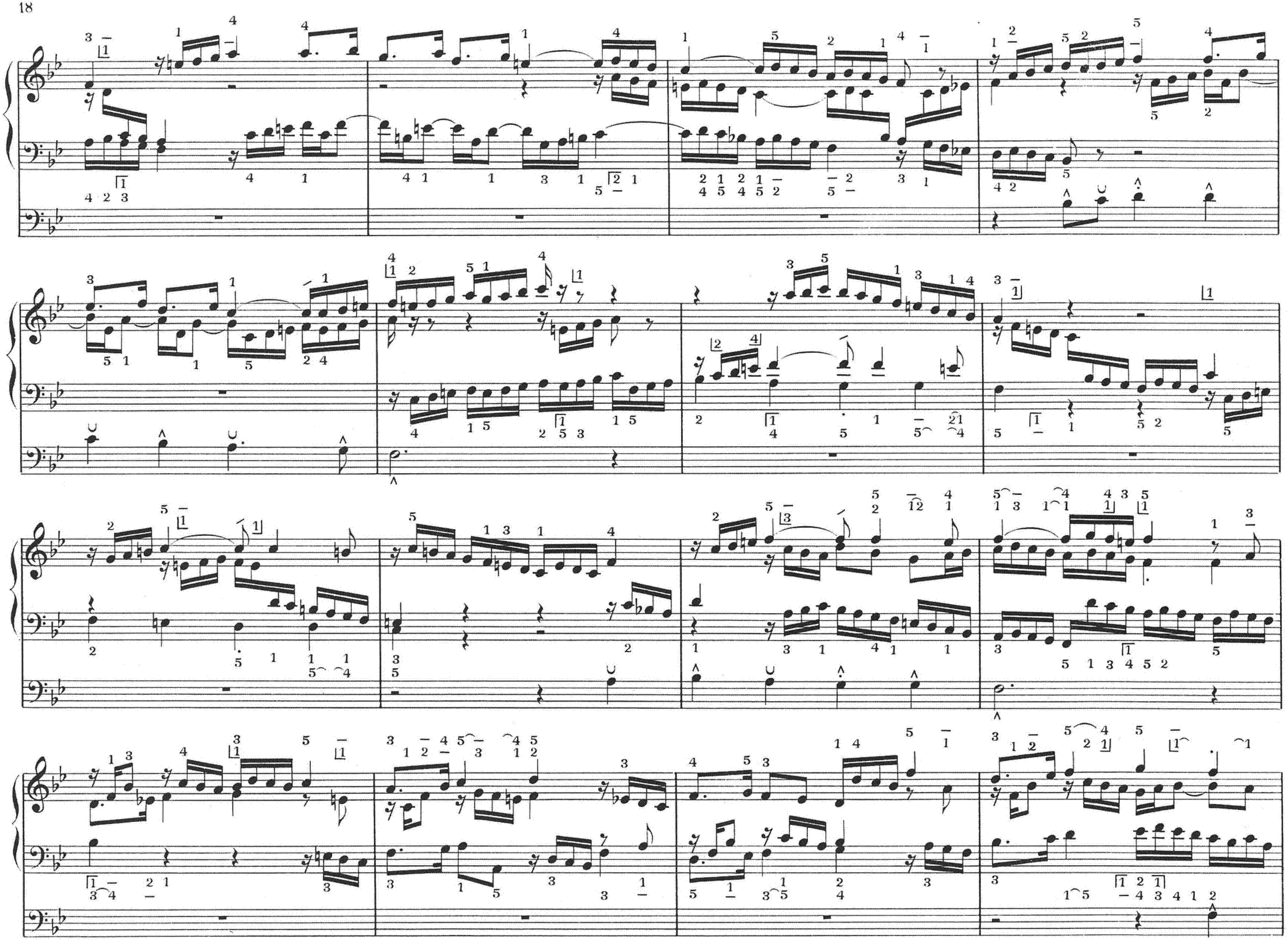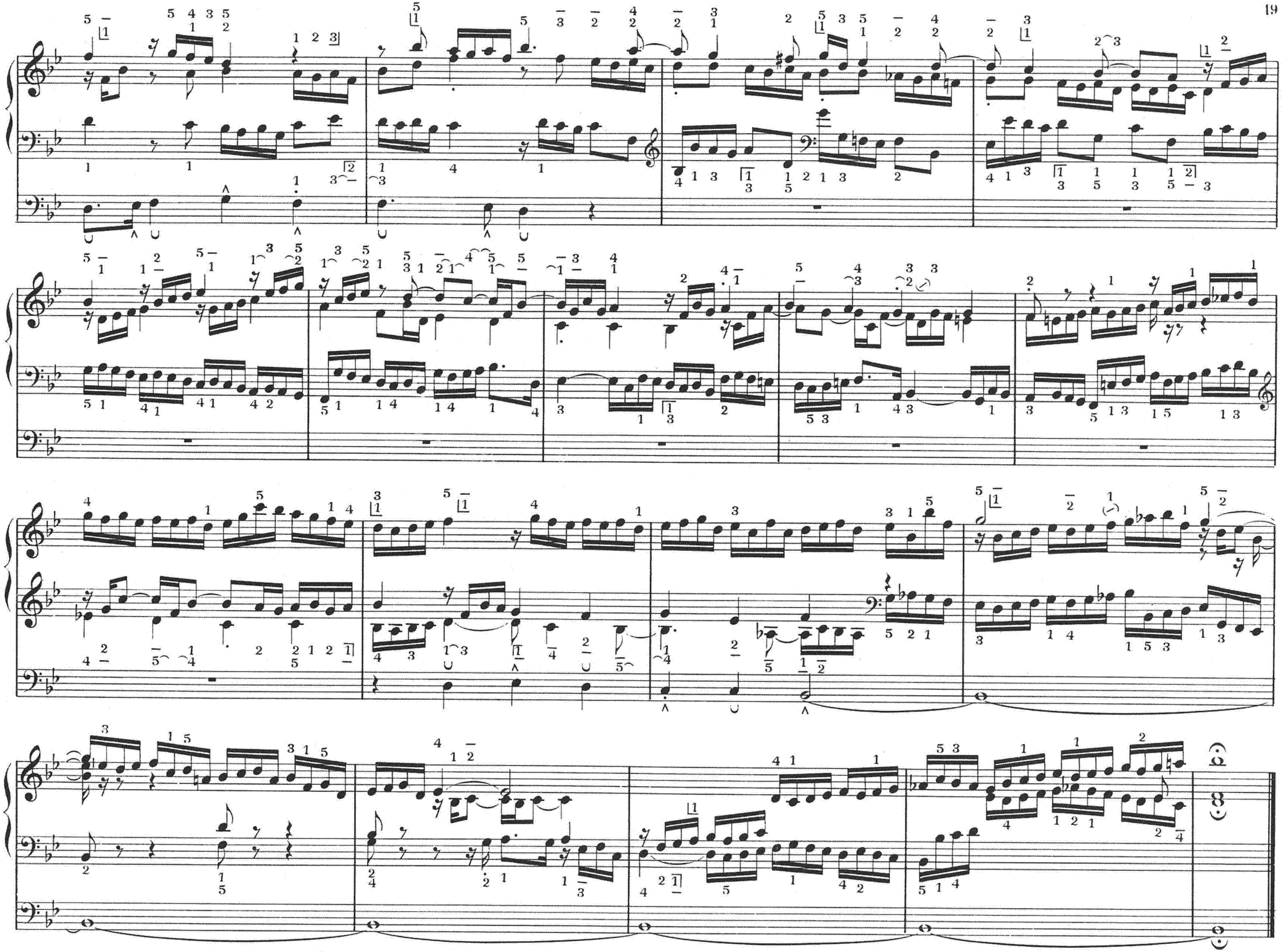
I bid thee farewell, thou evil
false world. Thy sinful wicked
life I hate. My desire is for
Heaven where it is good to
dwell. There will God gloriously
reward him who truly served
Him here.