VI. PRAELUDIUM ♩= 69

Mix.

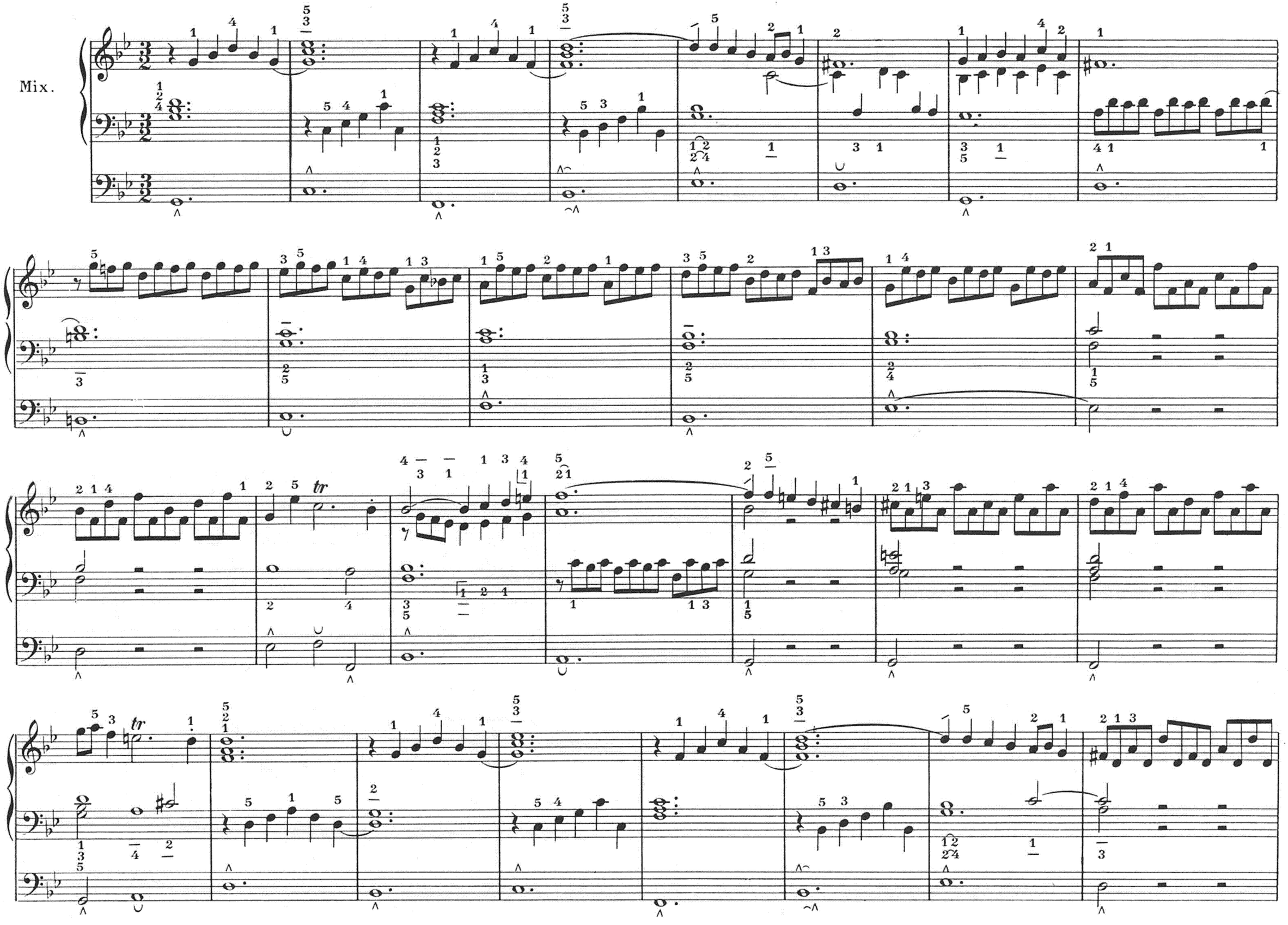

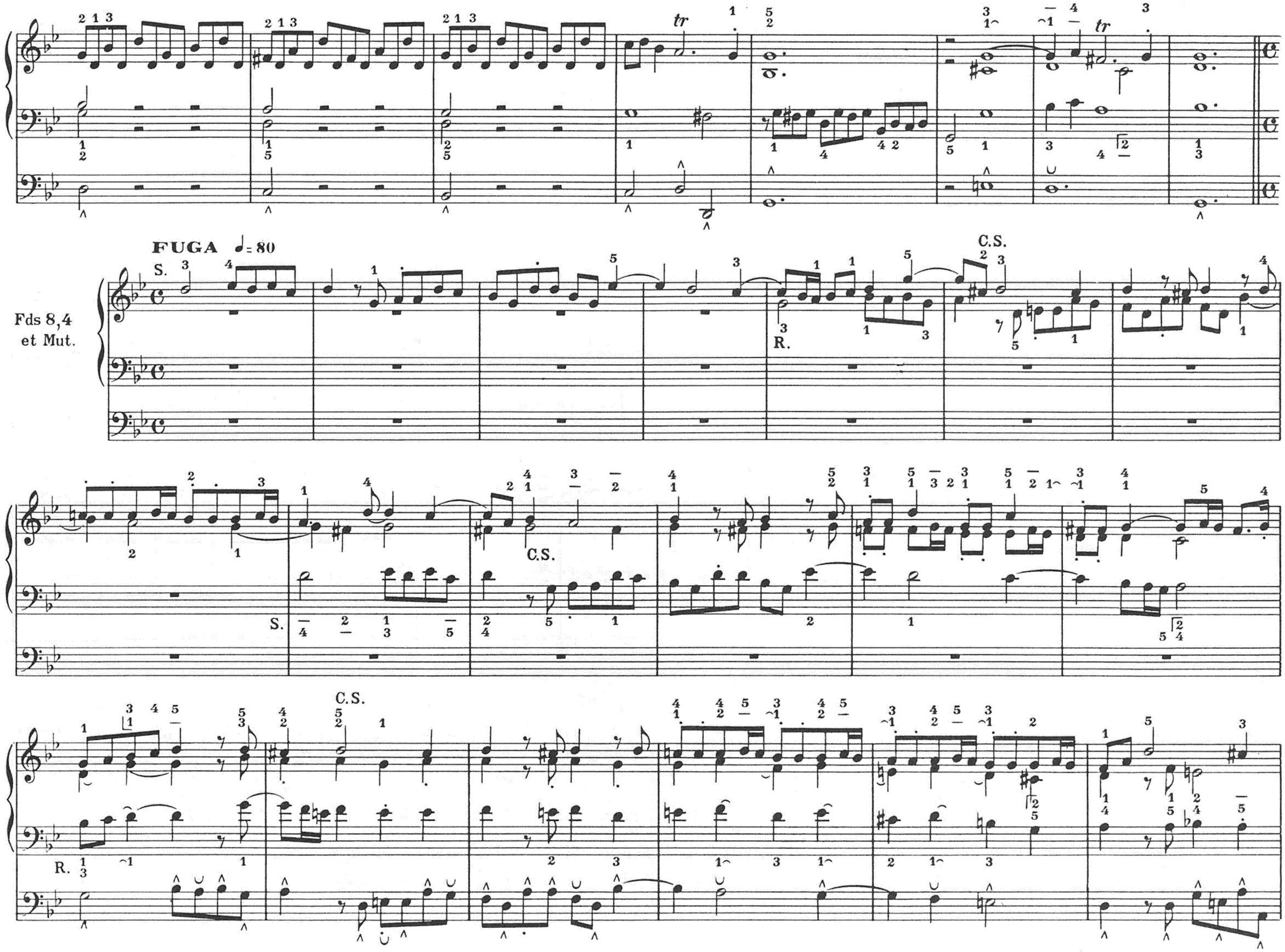
FUGA ♩= 80
S.
R.
C.S.
Fds 8,4
et Mut.

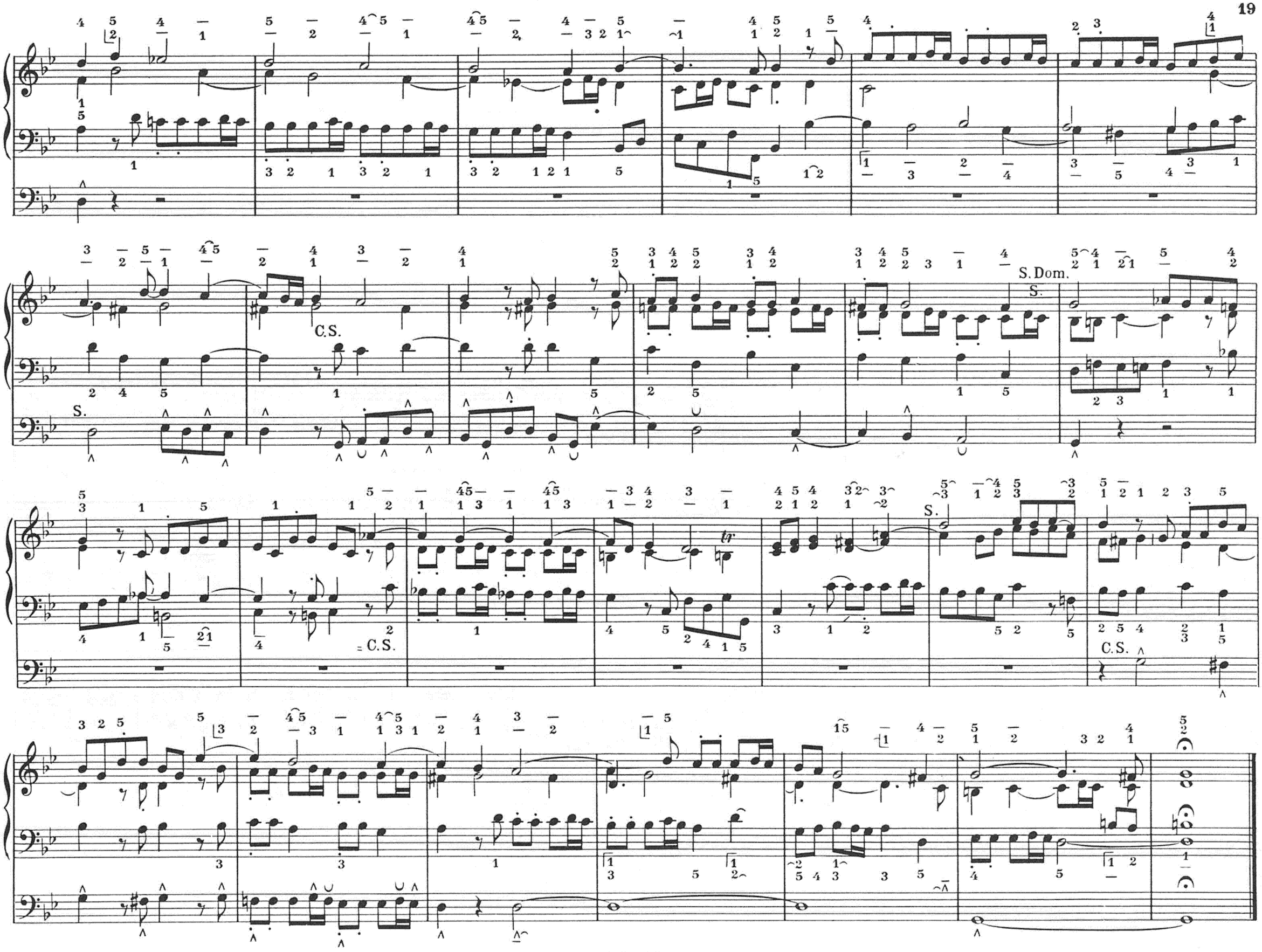
S.
C.S.
S.
S. Dom.
S.
C.S.
C.S.