IV. PRAELUDIUM ♪ = 116

Mix.

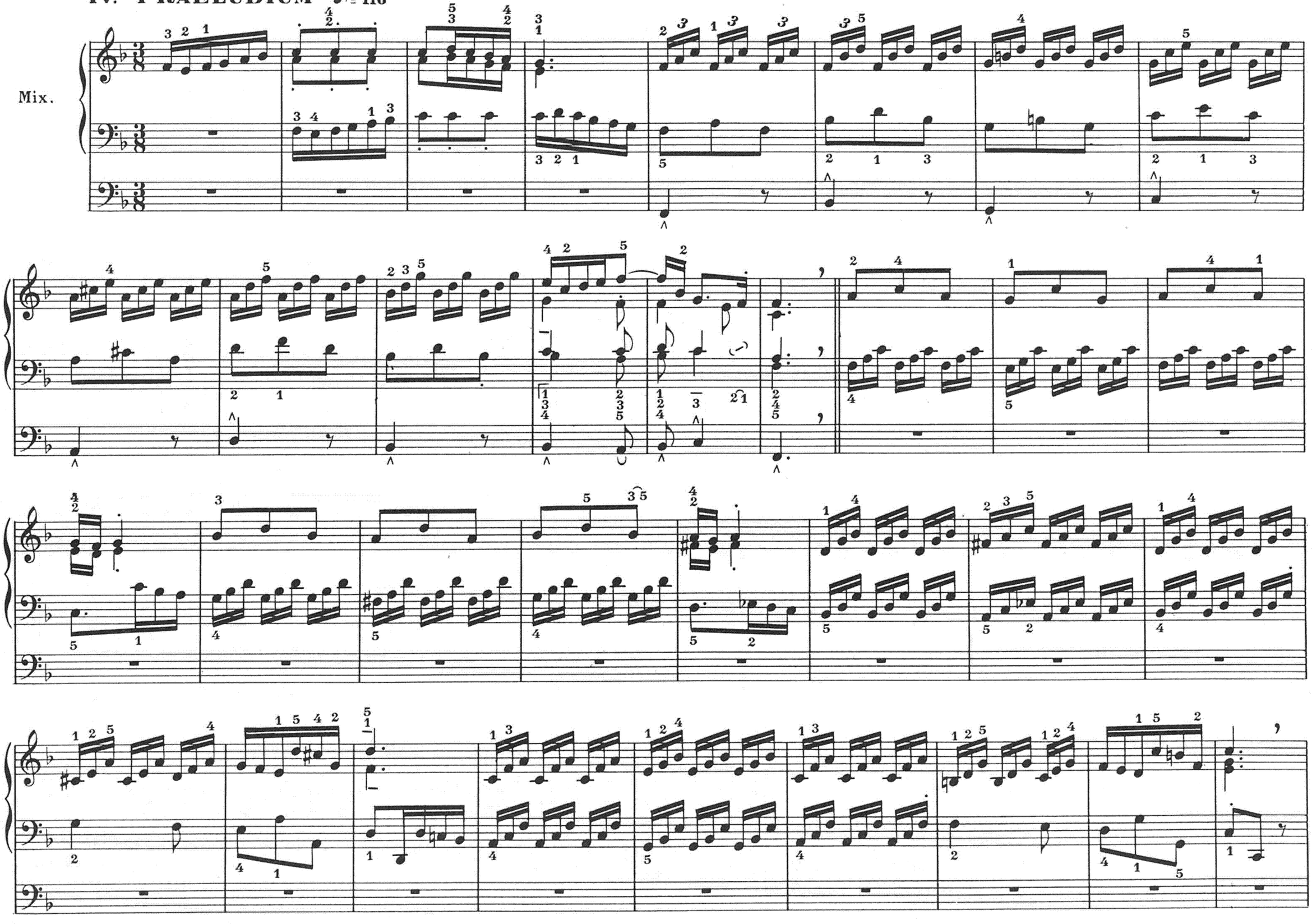

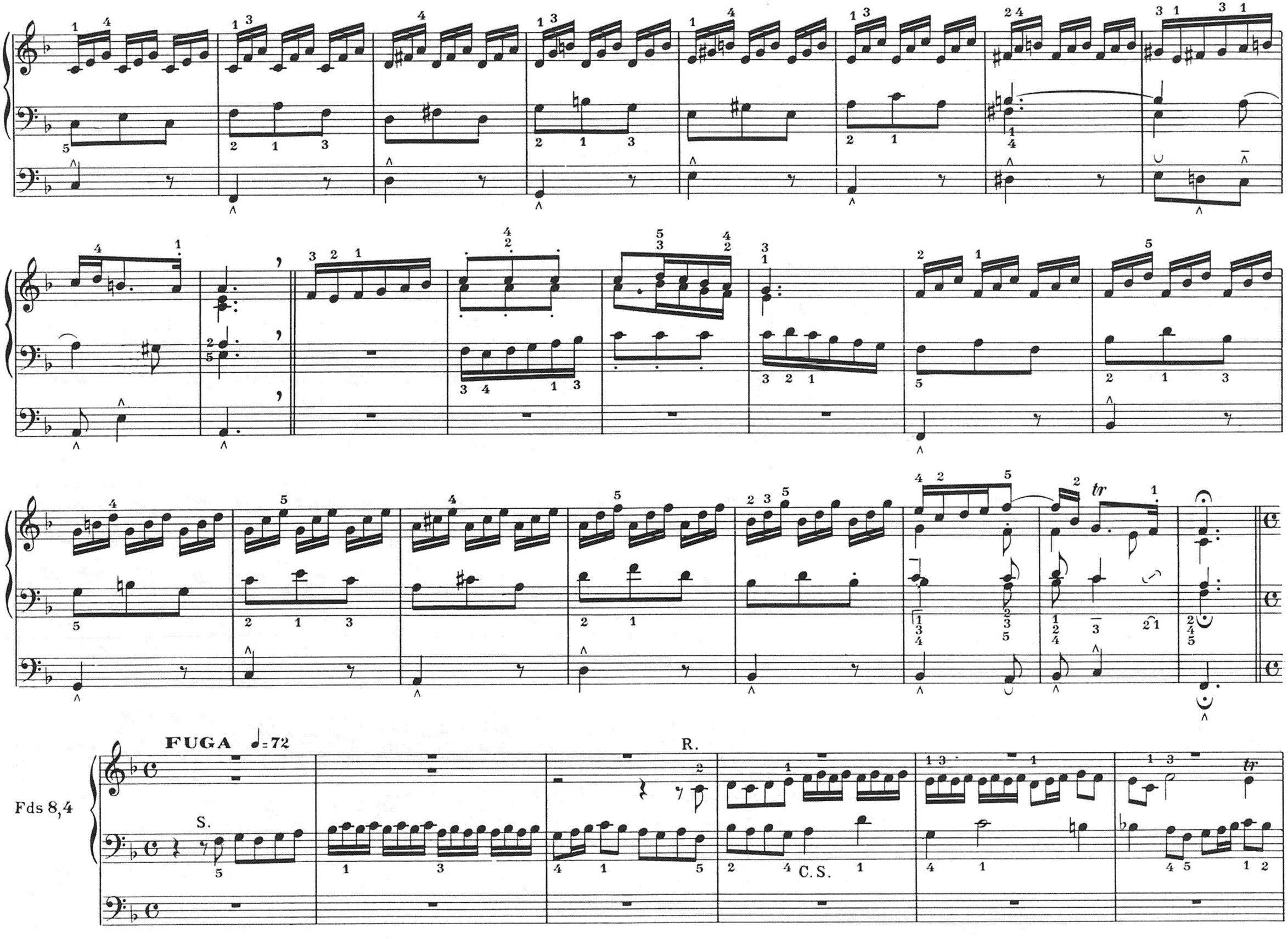
FUGA ♩=72
R.
S.
C.S.
Fds 8,4

S.

C. S.

R.

S.(fr.)

R.

C. S.

S.

(R. fr.)