Praeludium et Fuga in A

BWV 536a *)

Praeludium

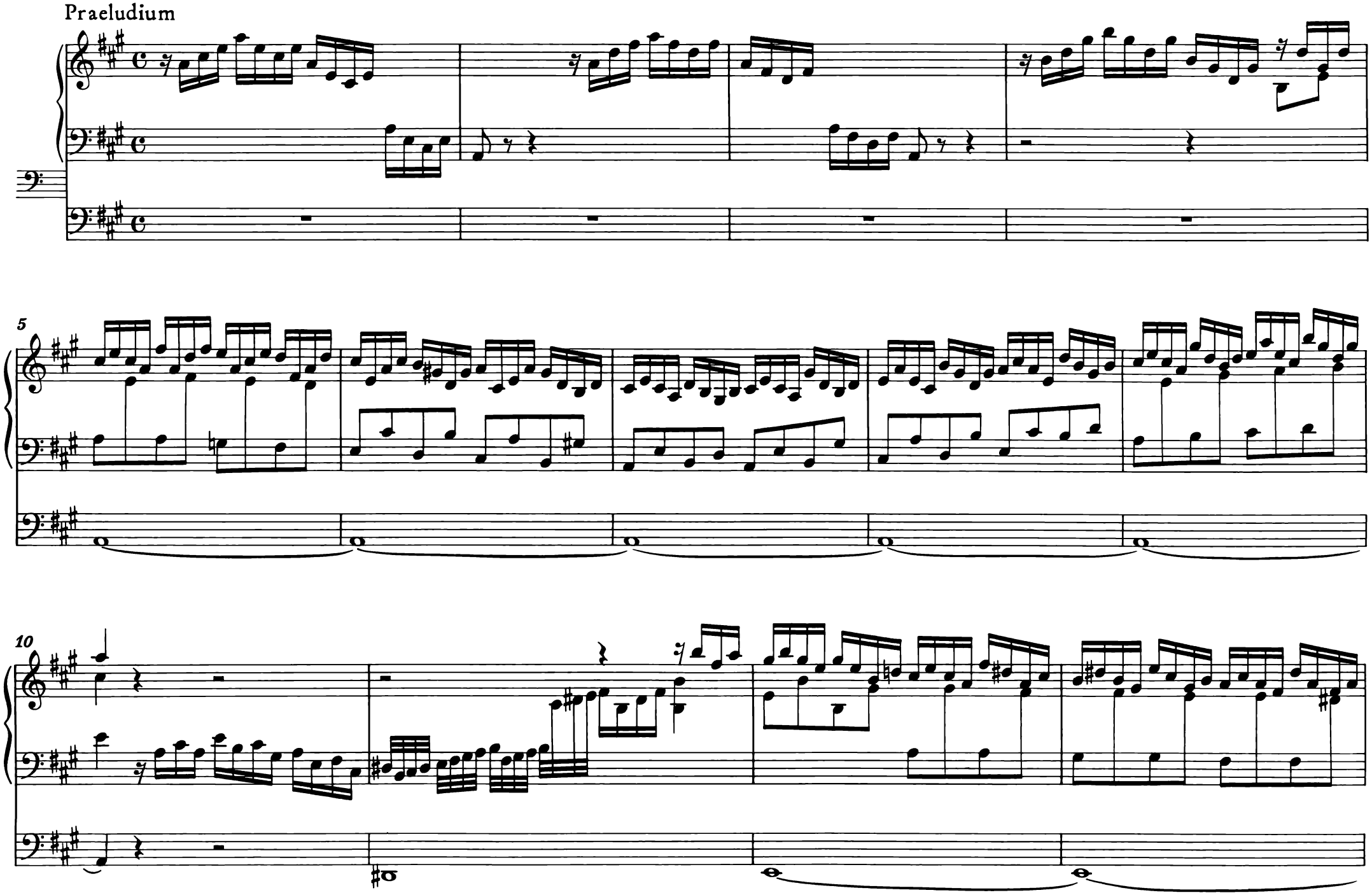

*) Vgl. die in Band 5 abgedruckte Fassung BWV 536.

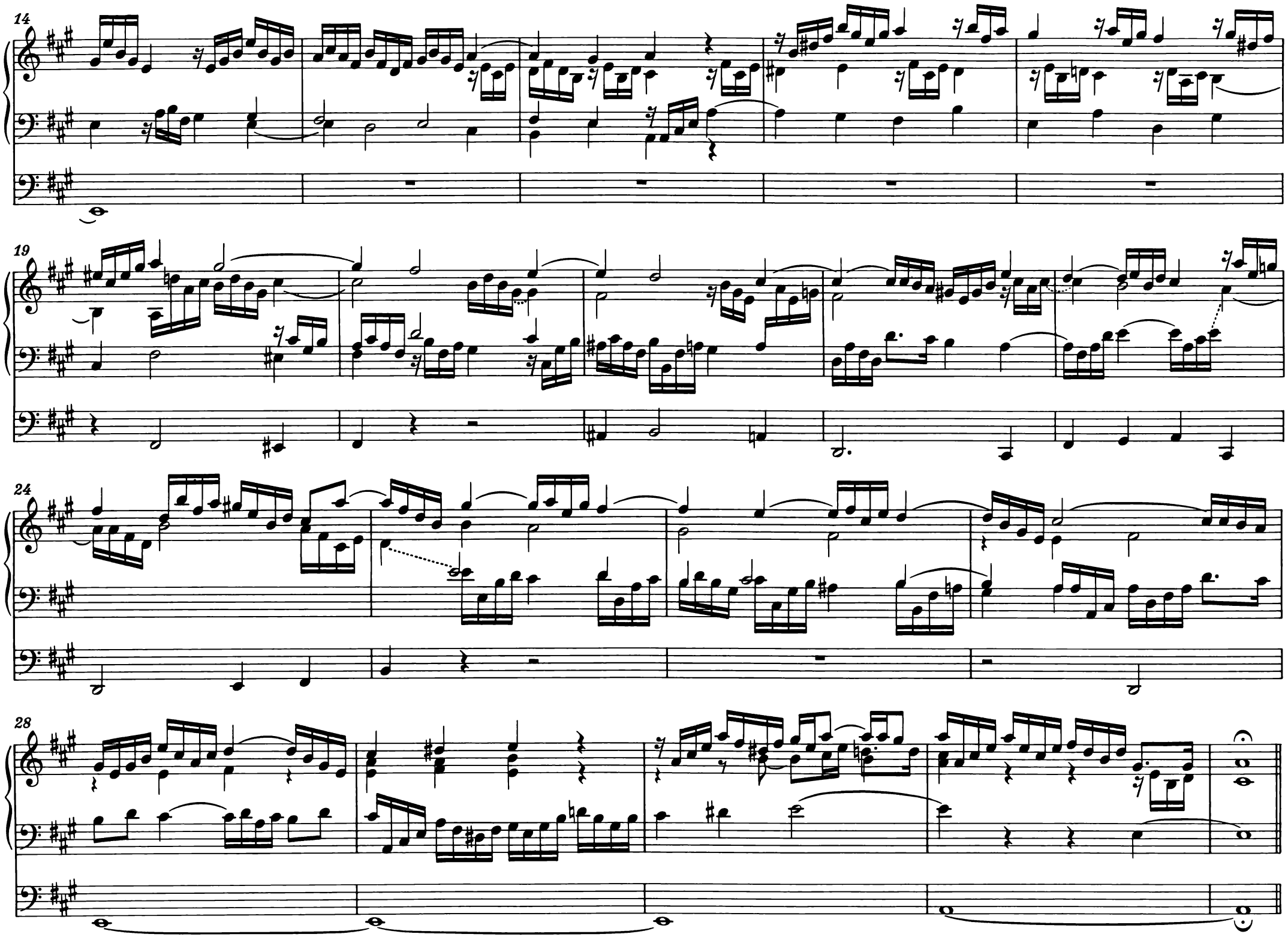
14
19
24
28

Fuga

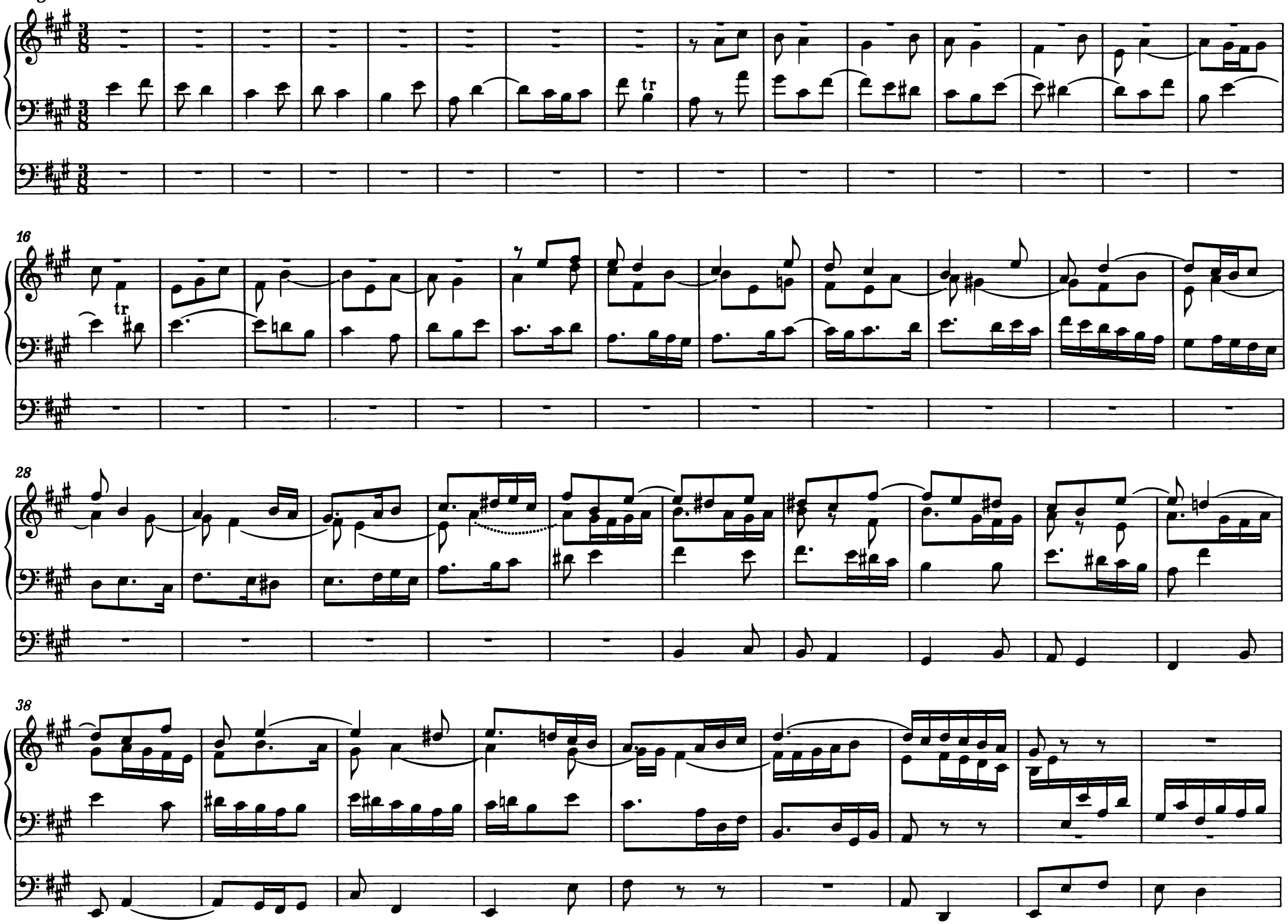

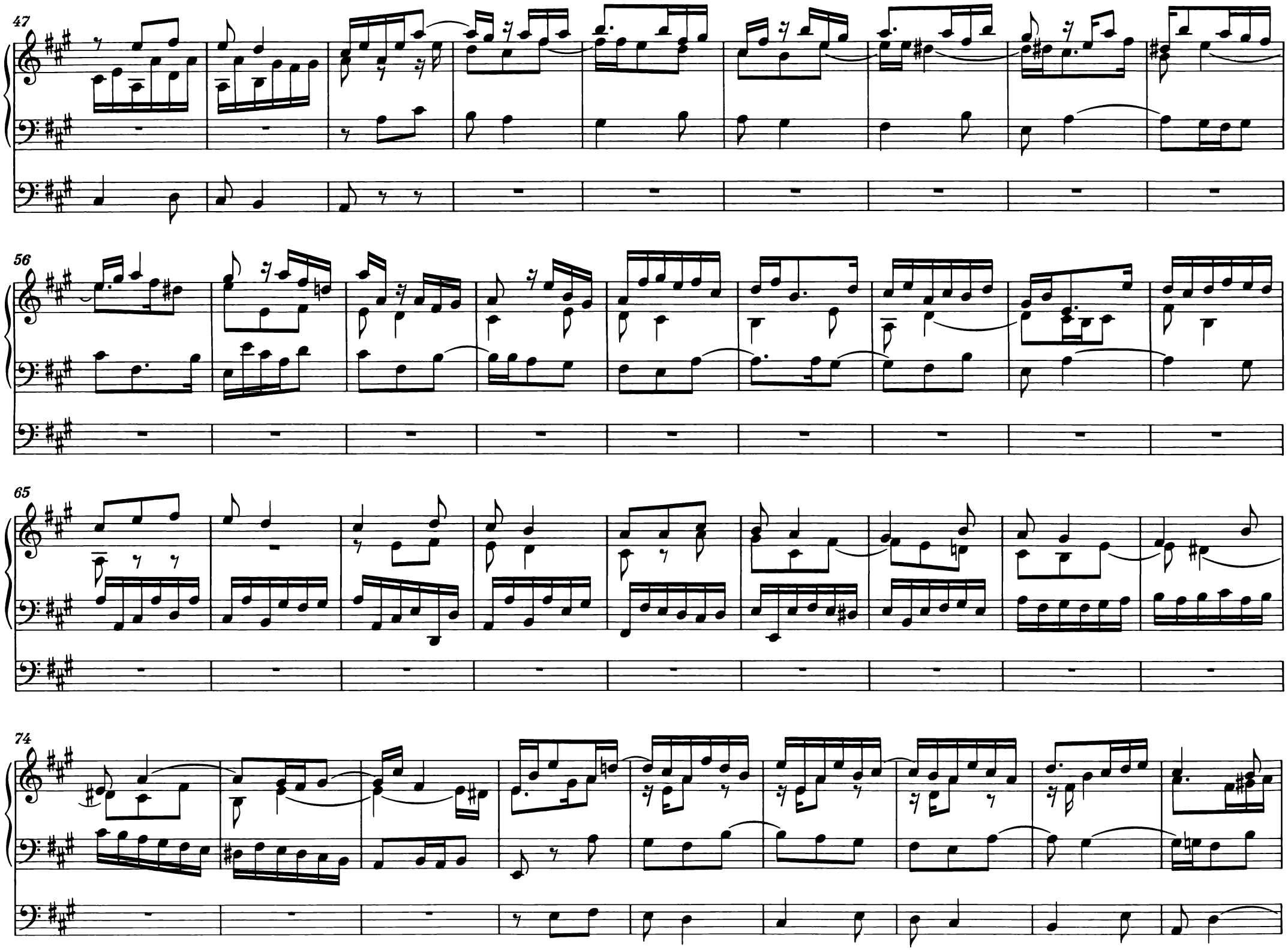
47
56
65
74

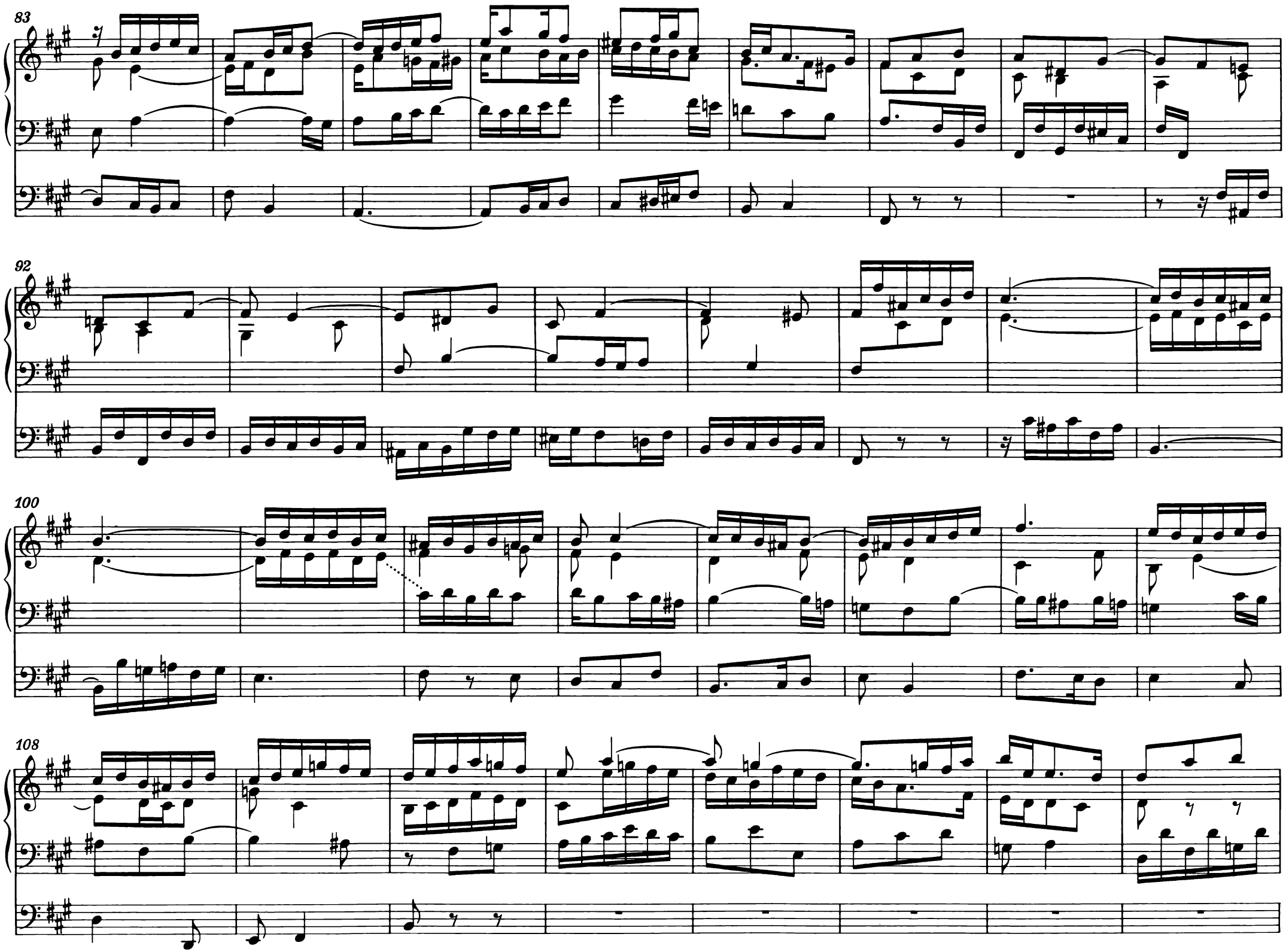
83
92
100
108

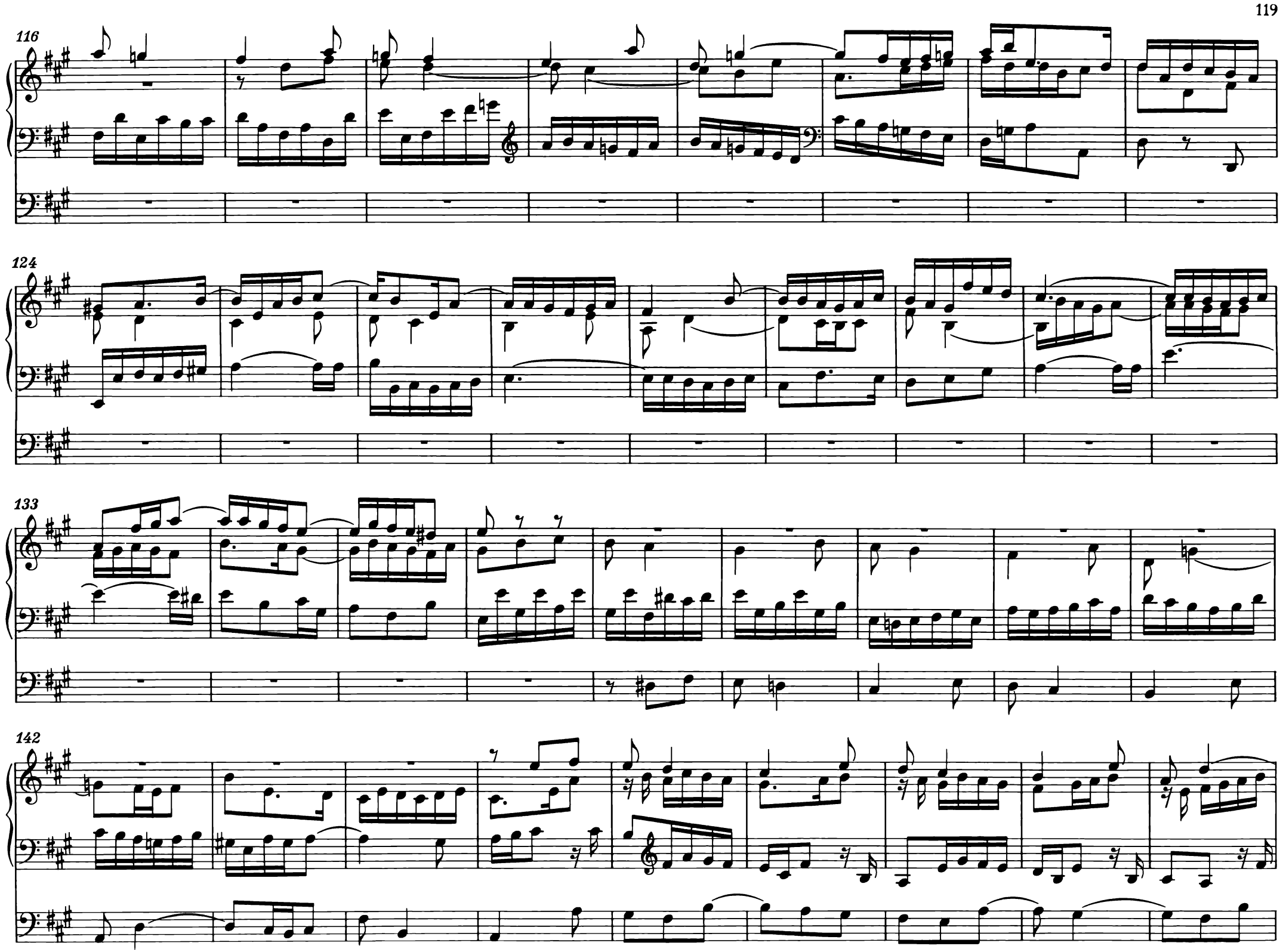
116
124
133
142

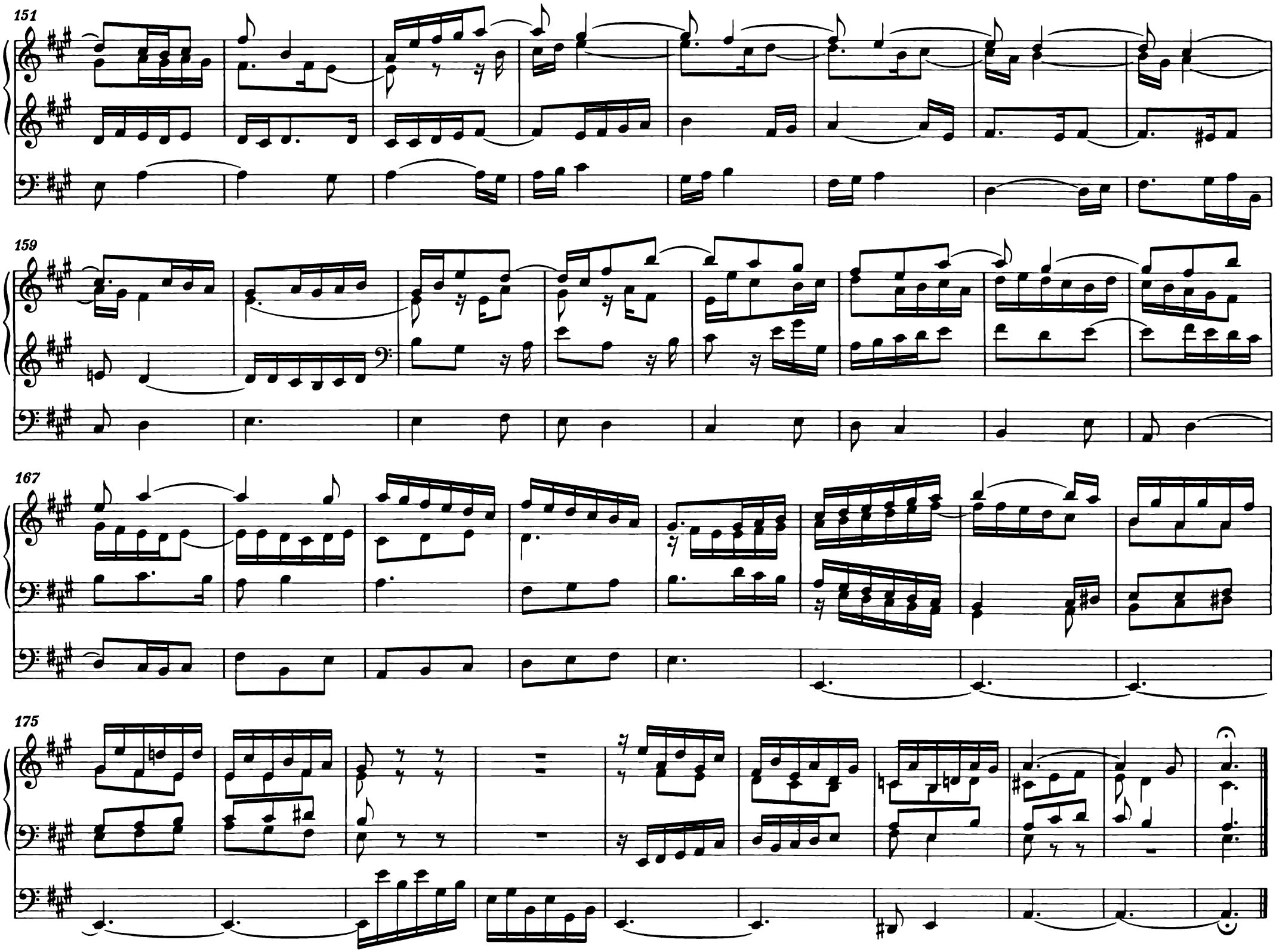
151
159
167
175