SONATA II

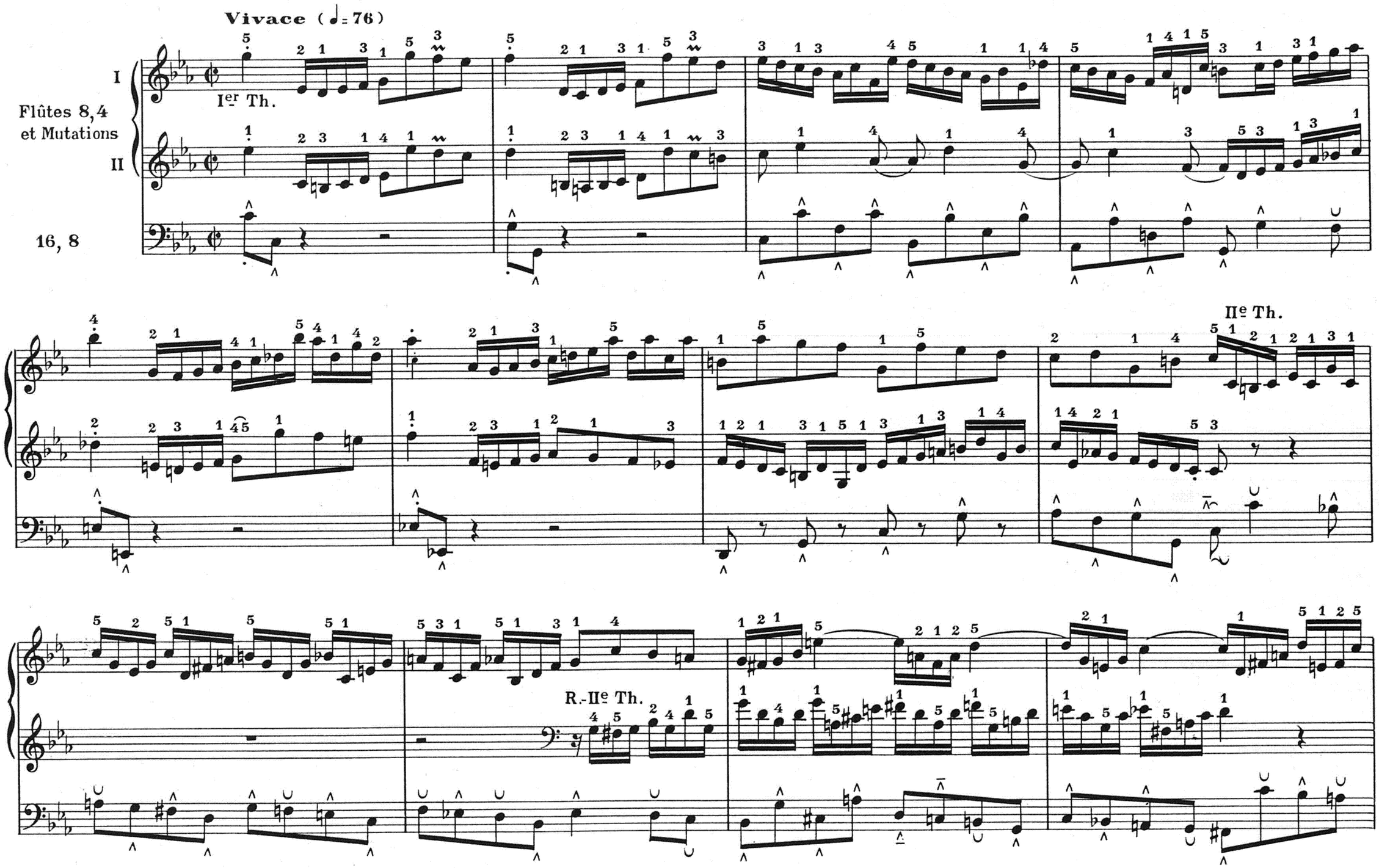

PARIS, S. BORNEMANN, Editeur
Copyright 1939 by S. BORNEMANN

S. B. 5278

Tous droits d'exécution de reproduction et d'arrangements réservés pour tous pays

Rel. Ier Th.

tr

IIe Th. S. Dom.

Rép. IIe Th. Prin.

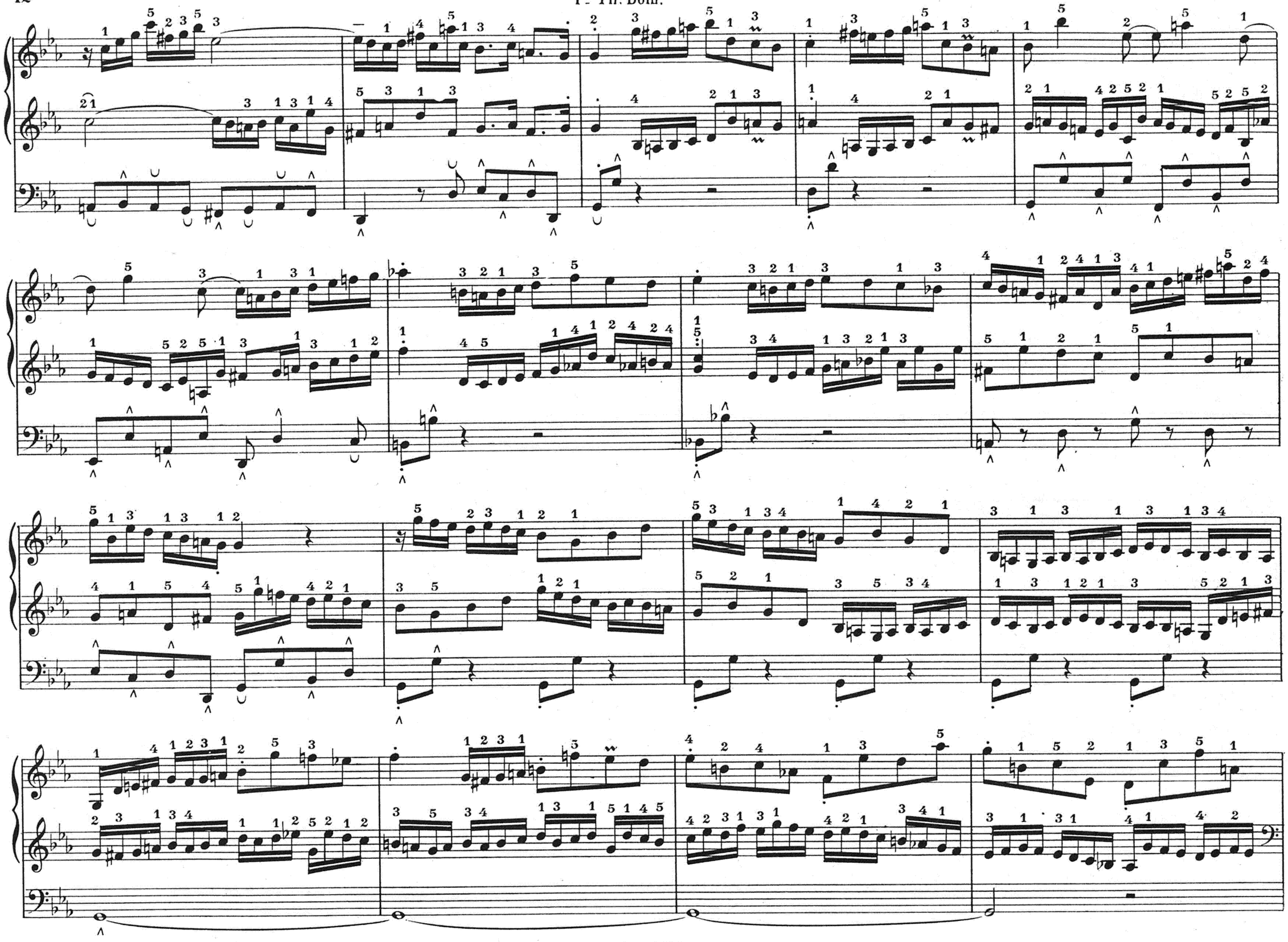

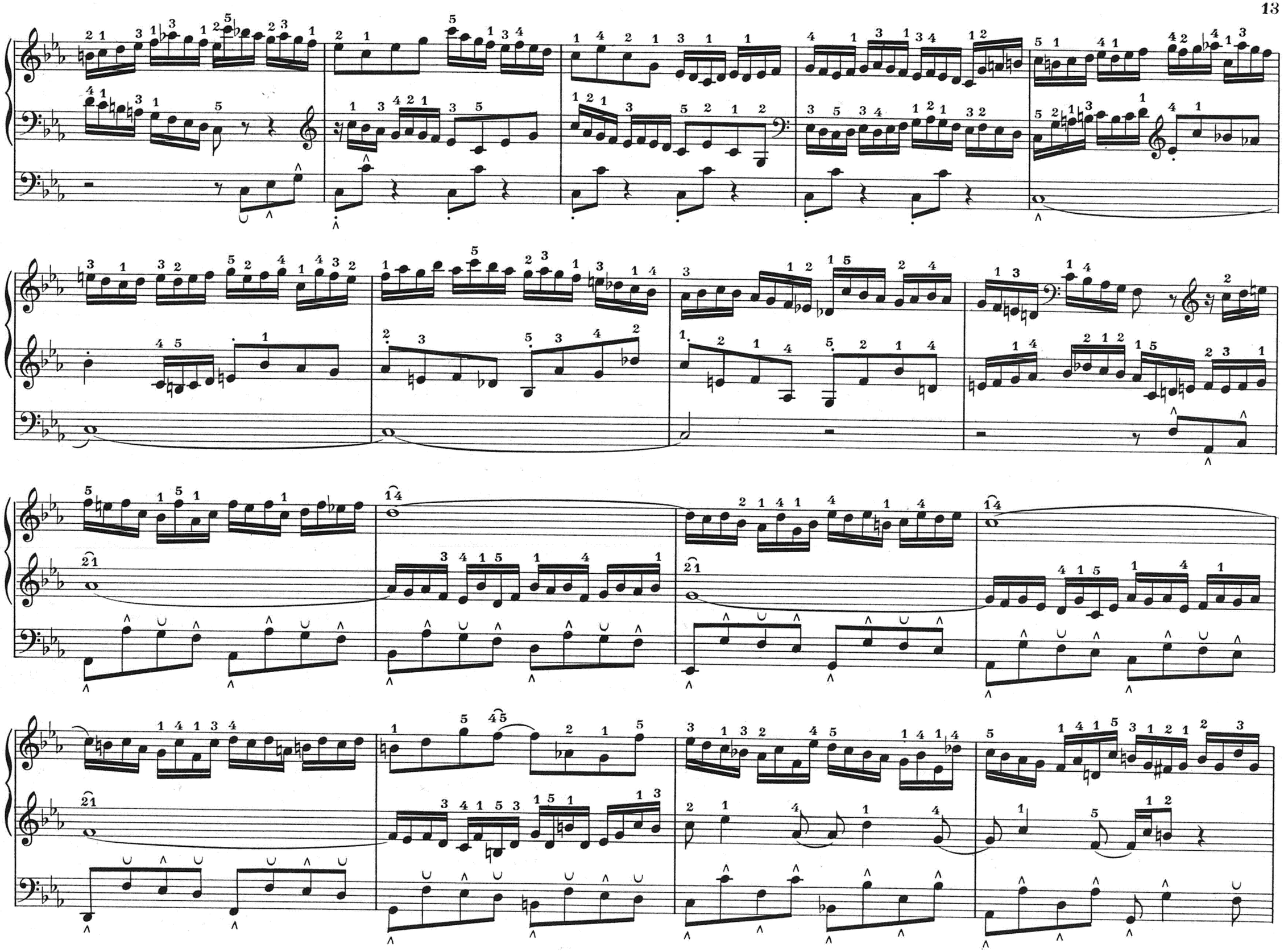

1er Th. Prin.

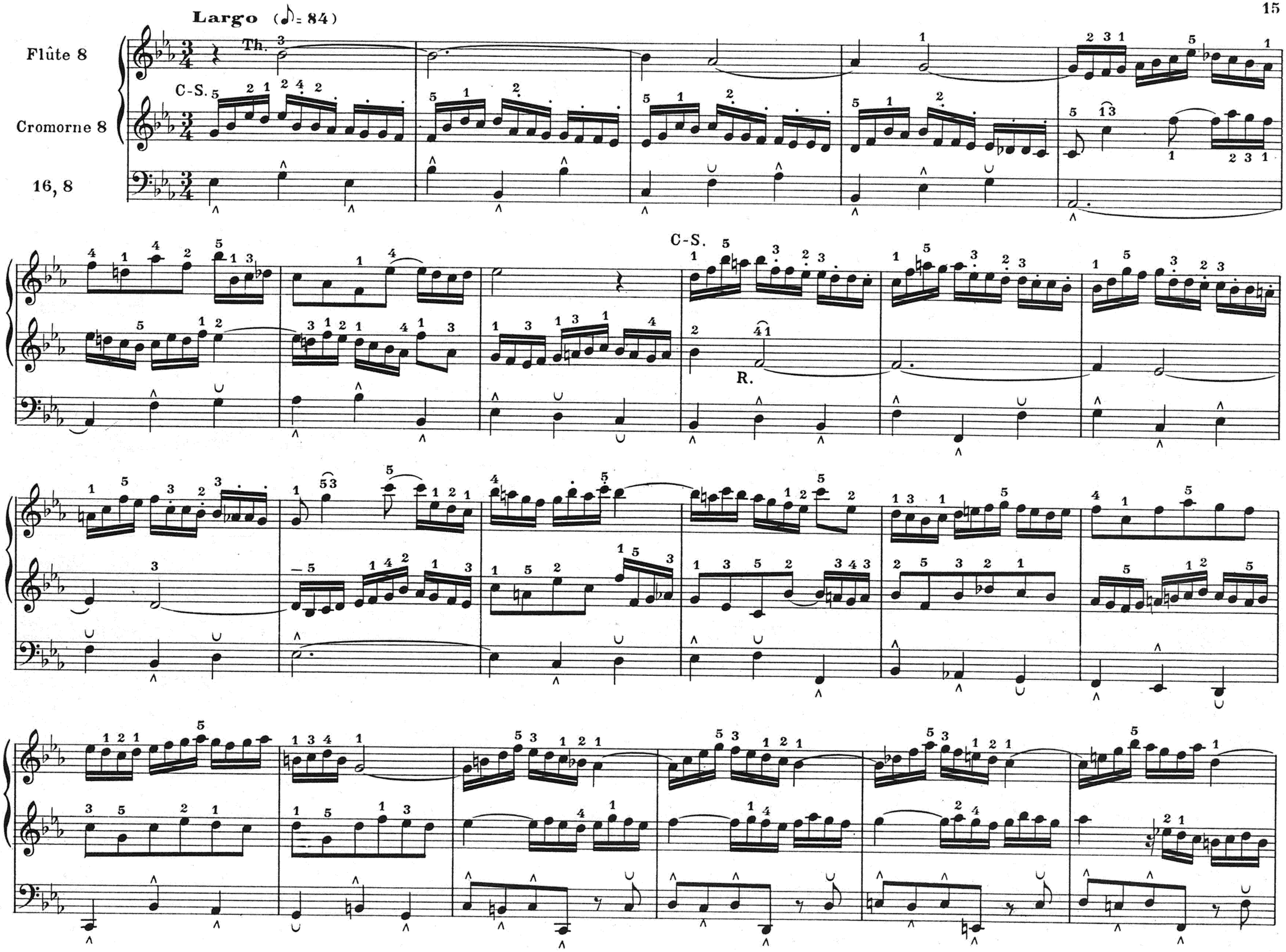
Largo (♪= 84)
Flûte 8
Cromorne 8
16, 8
Th.
C-S.
R.

Th. IIIe Deg.

Th. Rel.

Allegro (𝅗𝅥=63)

Fds 8,4 I II

16,8

S.

R.

S.

R. Plag.

S.

2e Th.

R. 2e Th.

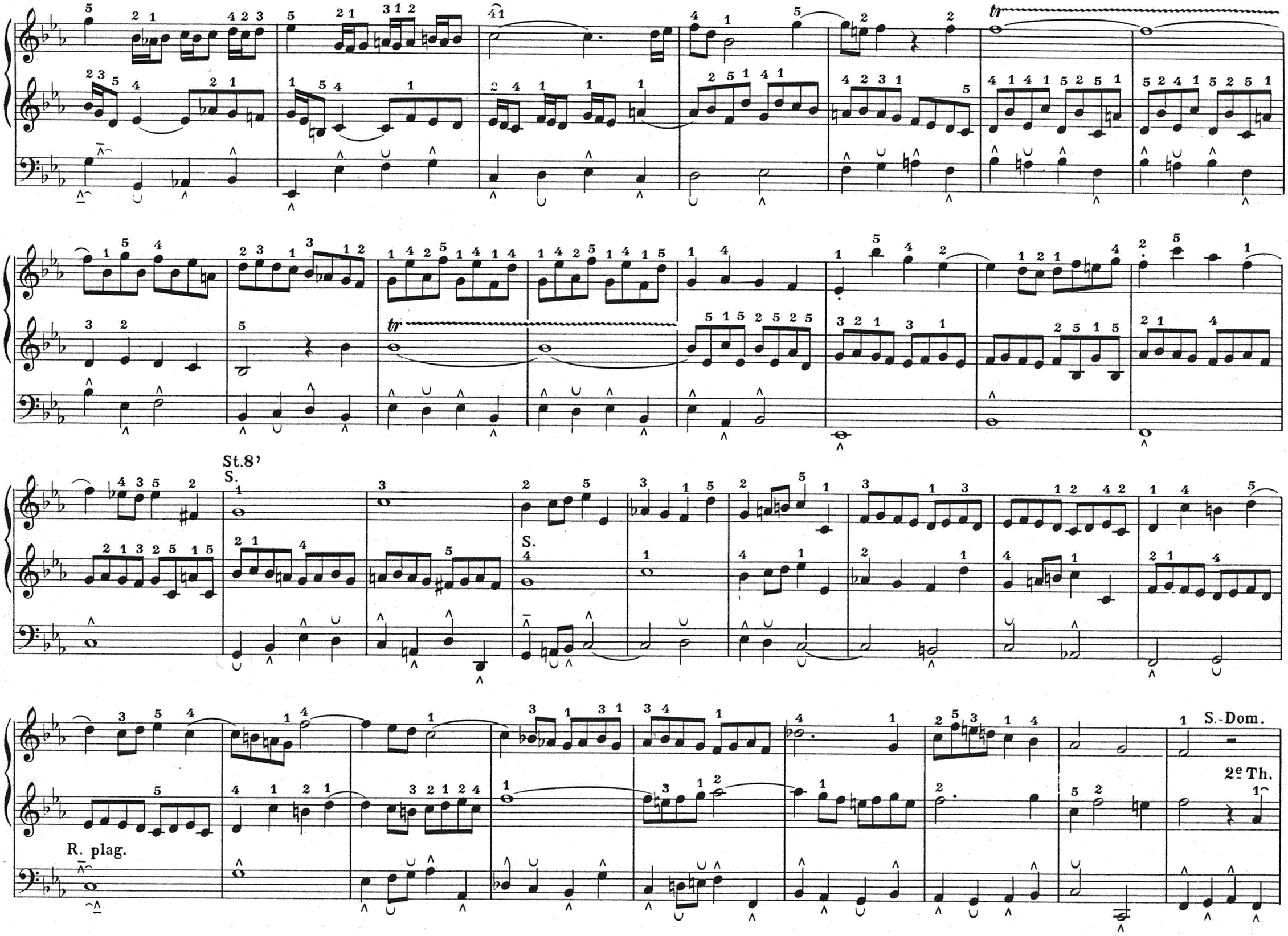
tr
tr
St.8'
S.
S.
R. plag.
S.-Dom.
2e Th.

R. IIe Th.

tr

tr

IIe St.(5te). S

S.(S. Dom.)

S.

R. plag.

S.