II

CONCERTO

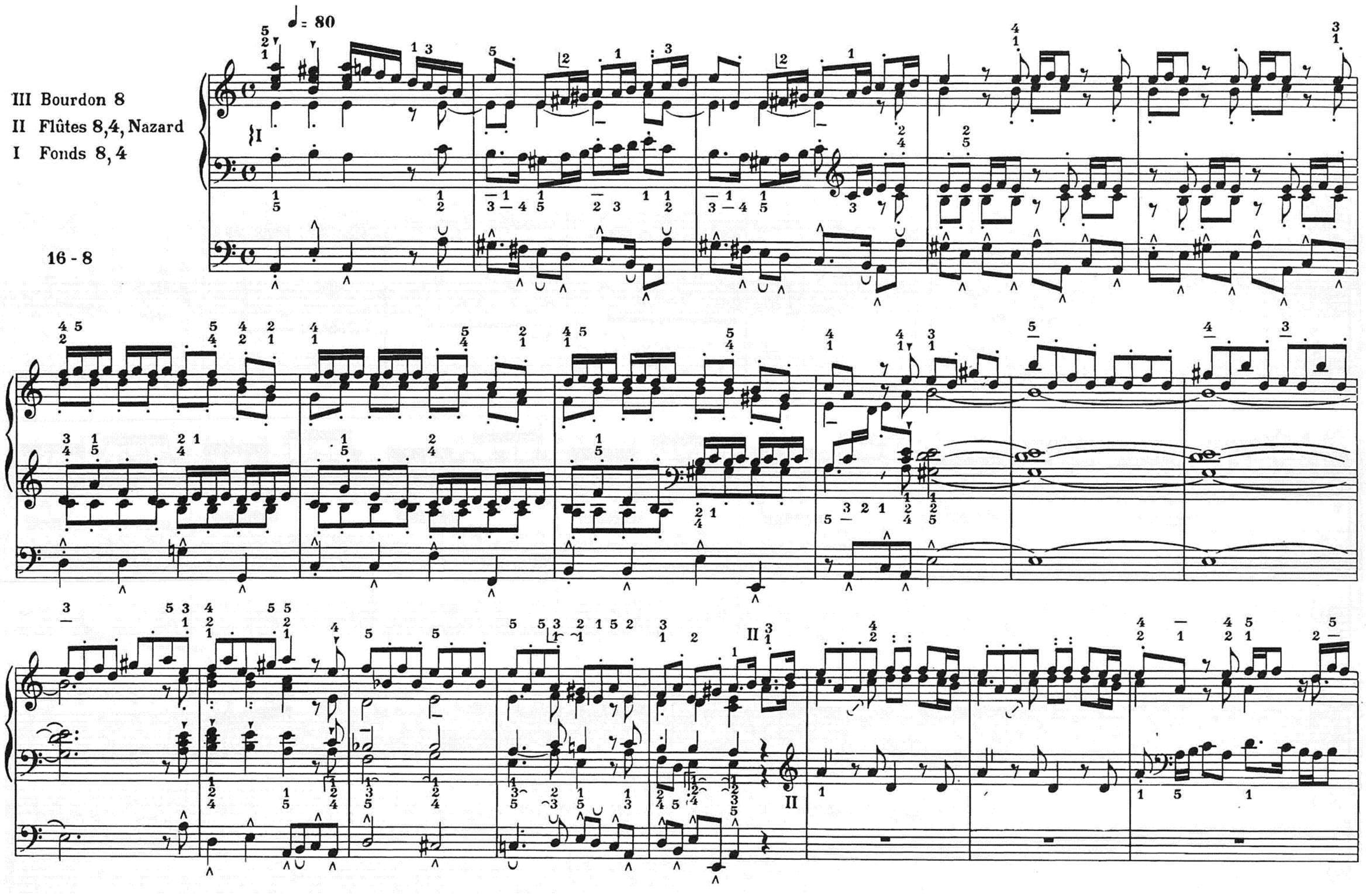

Tous droits d'exécution de reproduction et d'arrangements réservés pour tous pays

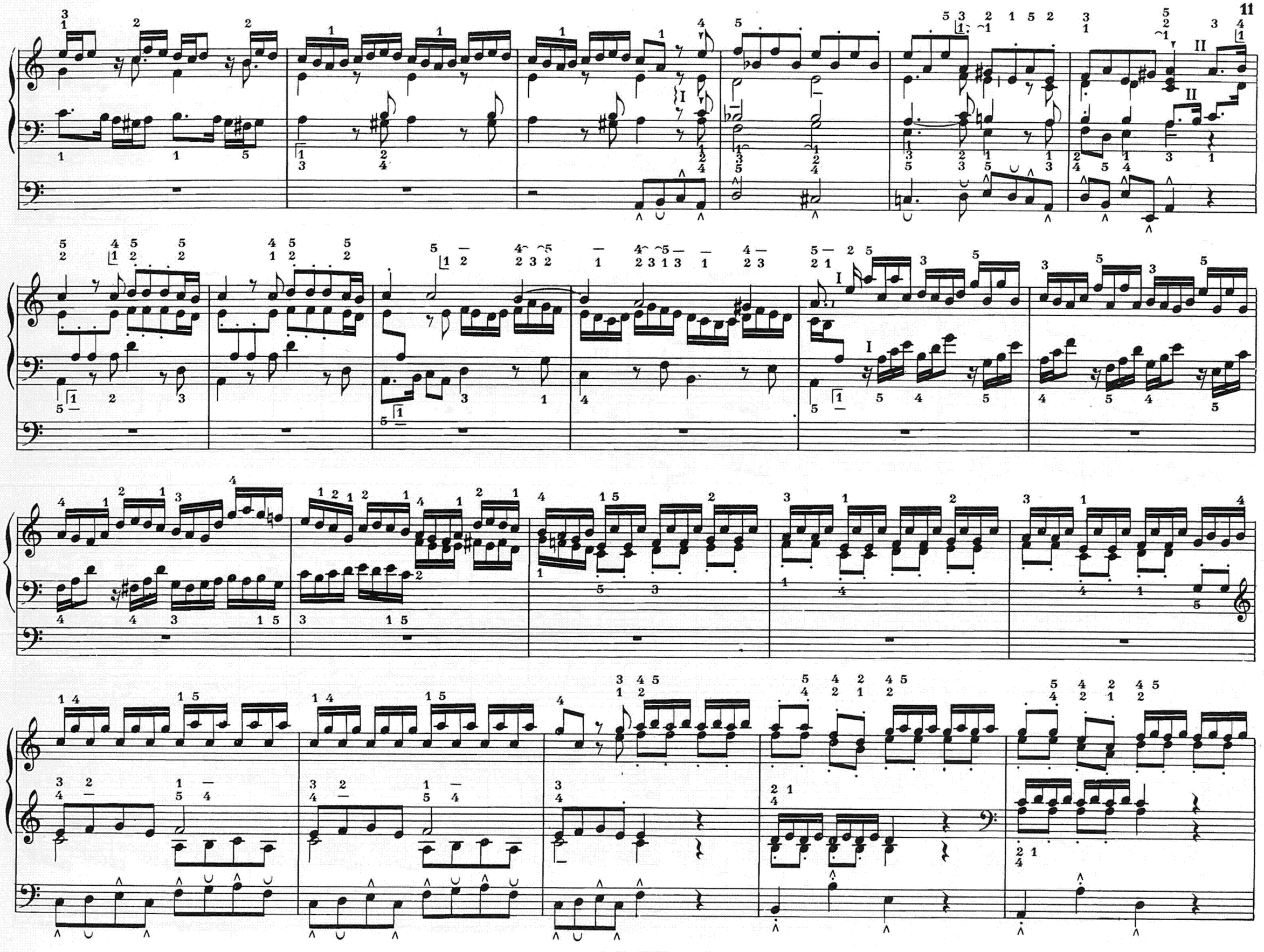

II III

III II I III

(Bourdon 8)

16-8

(Bourdon 8)

16-8

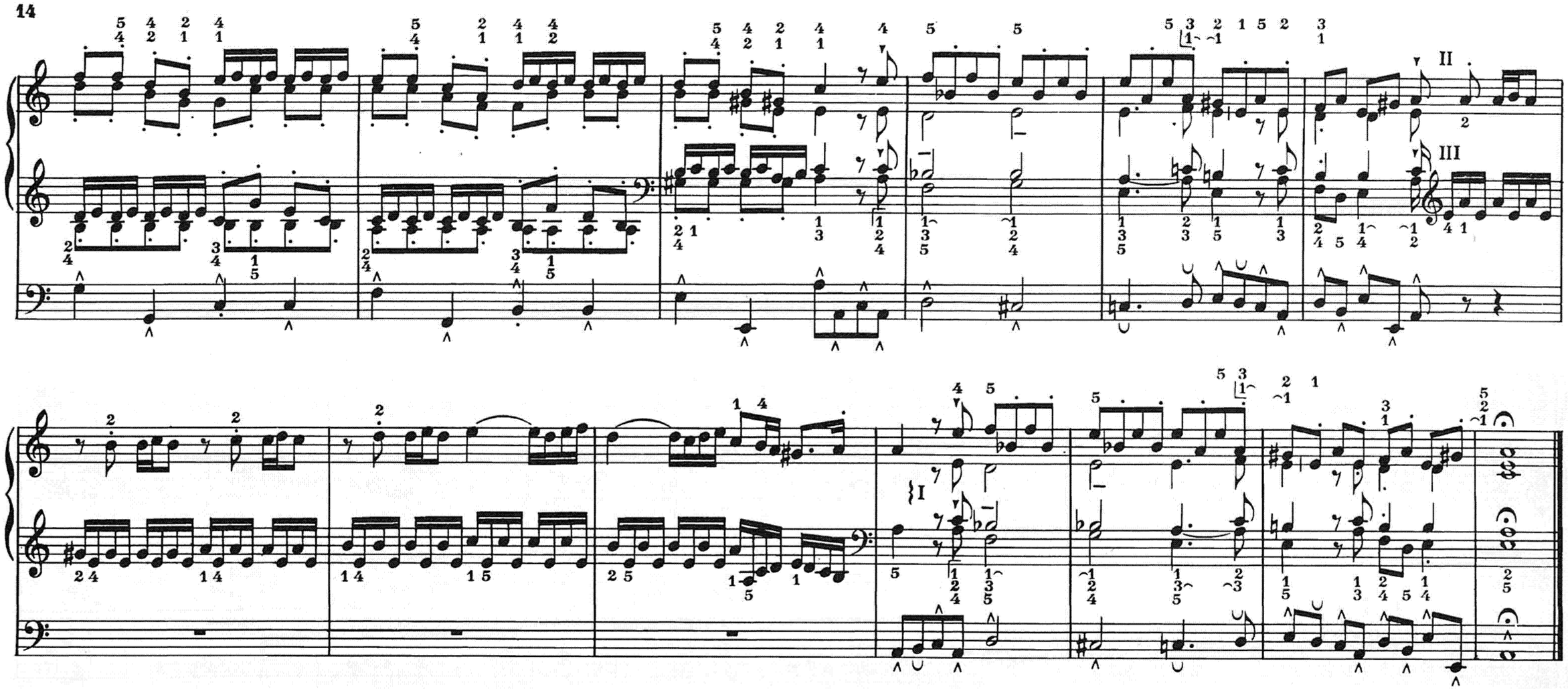

Adagio ♪= 76

senza pedale a due Clav.

II Cromorne

I Bourdon 8

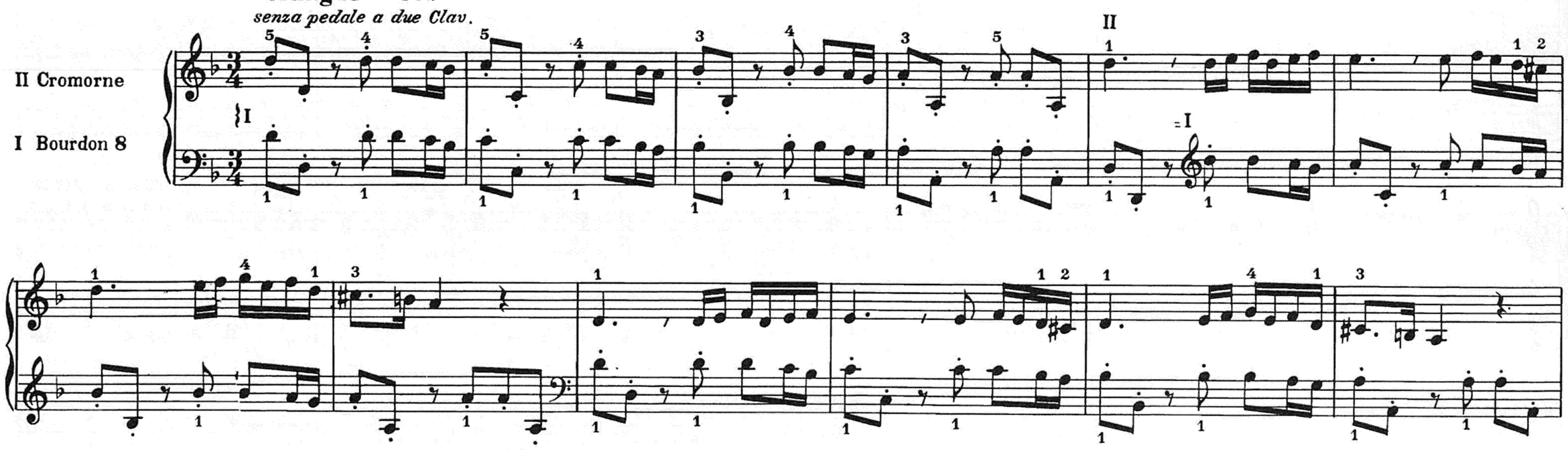

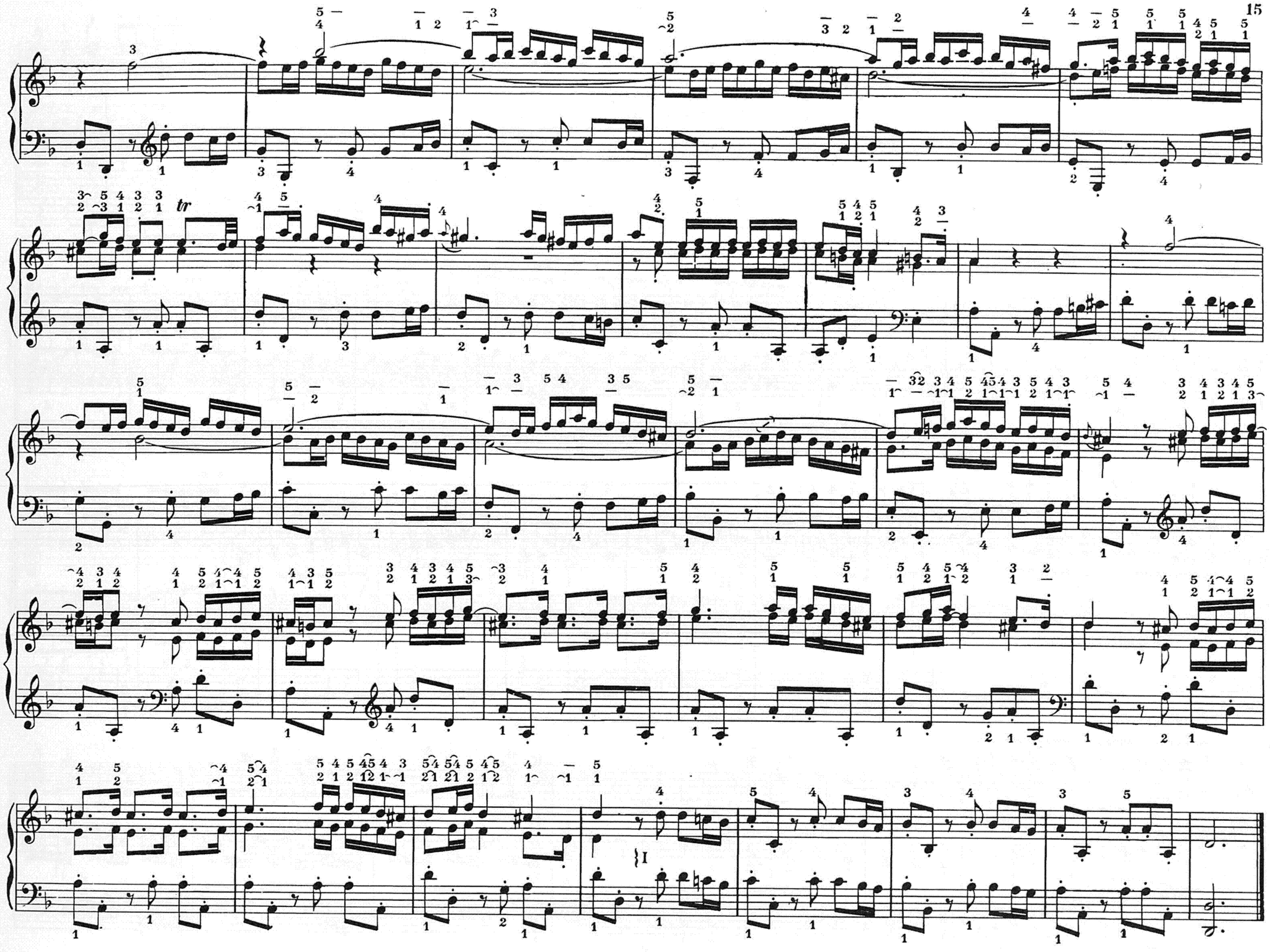
tr
I

Allegro ♩= 96

III Bourdon 8
II Flûtes 8,4
Nazard
I Fonds 8,4

16 - 8

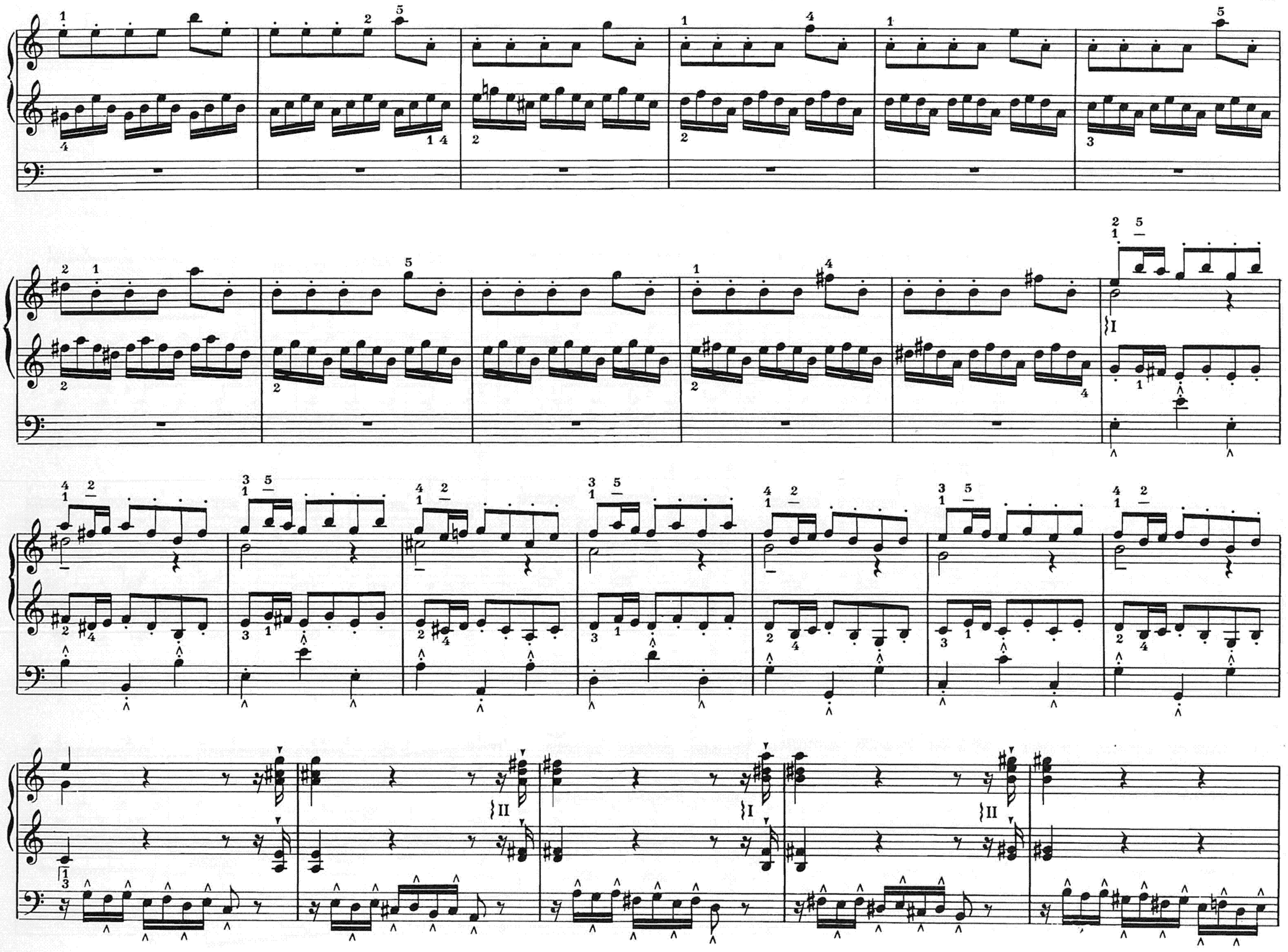

II (Mix.)

III (Mix.)

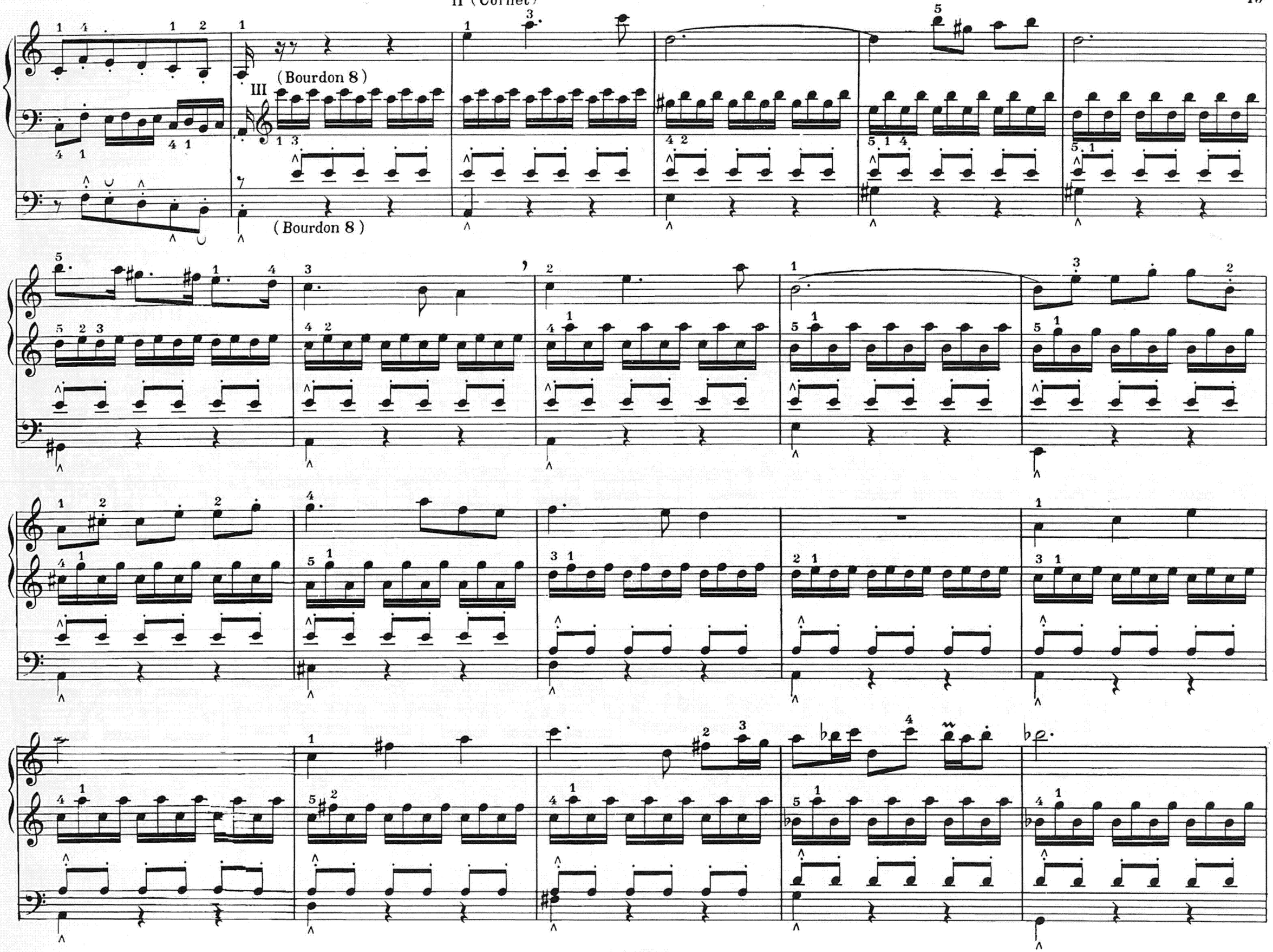
III
(Bourdon 8)
(Bourdon 8)

II (Mix.)

III (Mix.)

16-8

II (Flûtes 8,4, Nazard)

III (Bourdon 8)

(Bourdon 8)

(16-8)

(Bourdon 8)

16 - 8