Nº 27.

ICH HAB' MEIN SACH' GOTT HEIMGESTELLT

Ich hab' mein' Sach' Gott heimgestellt,
er mach's mit mir, wie's ihm gefällt,
soll ich all hier noch länger leb'n
nicht widerstreb'n,
sei'm Will'n tu ich mich ganz ergeb'n.

J'AI MIS MA CONFIANCE EN DIEU

J'ai mis ma confiance en Dieu,
qu'Il fasse de moi ce qui lui plaira;
si je dois vivre encore plus longtemps
ici-bas, je ne résiste pas et m'incline
entièrement devant sa volonté.

IN GOD HAVE I PUT MY TRUST
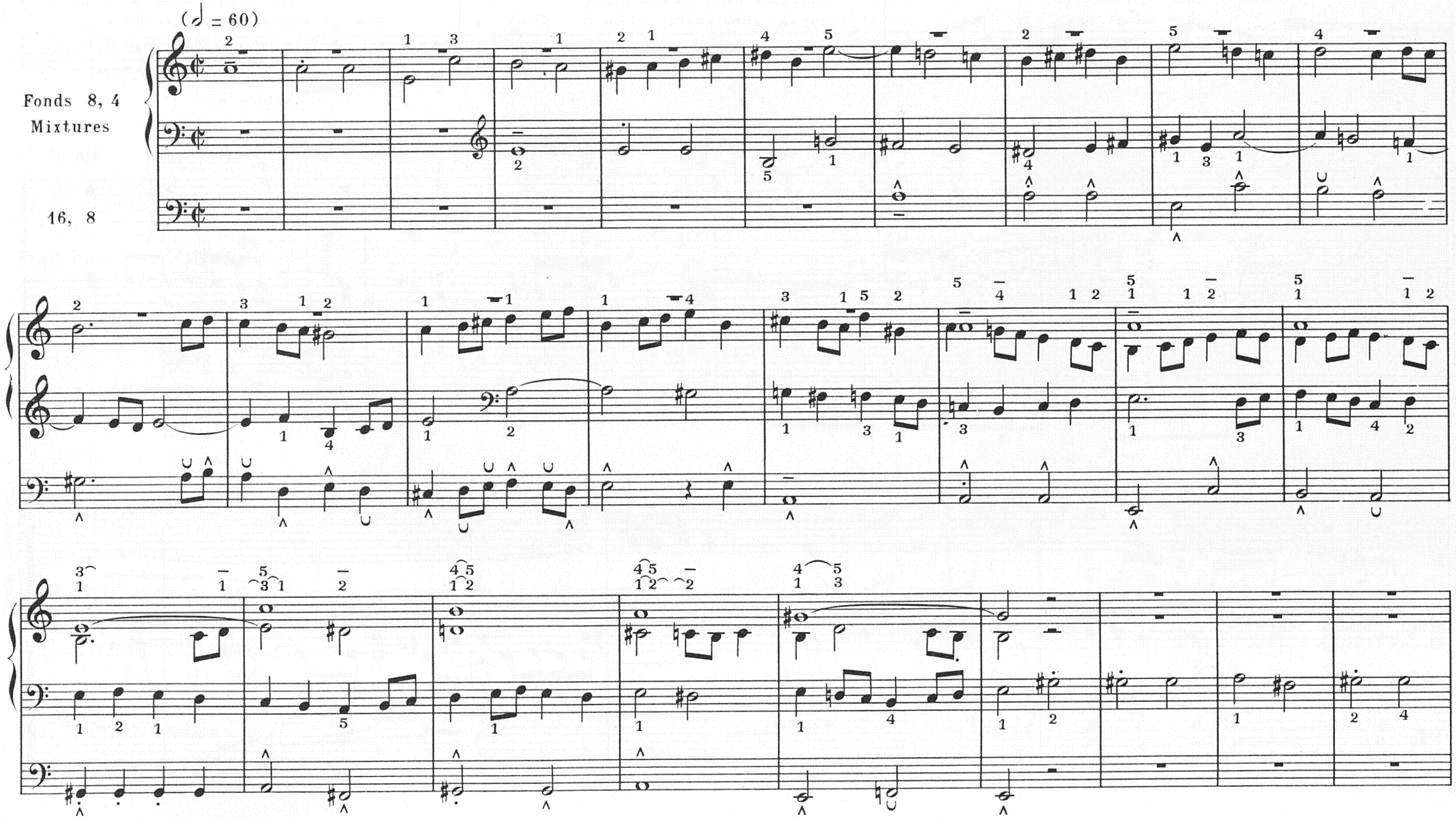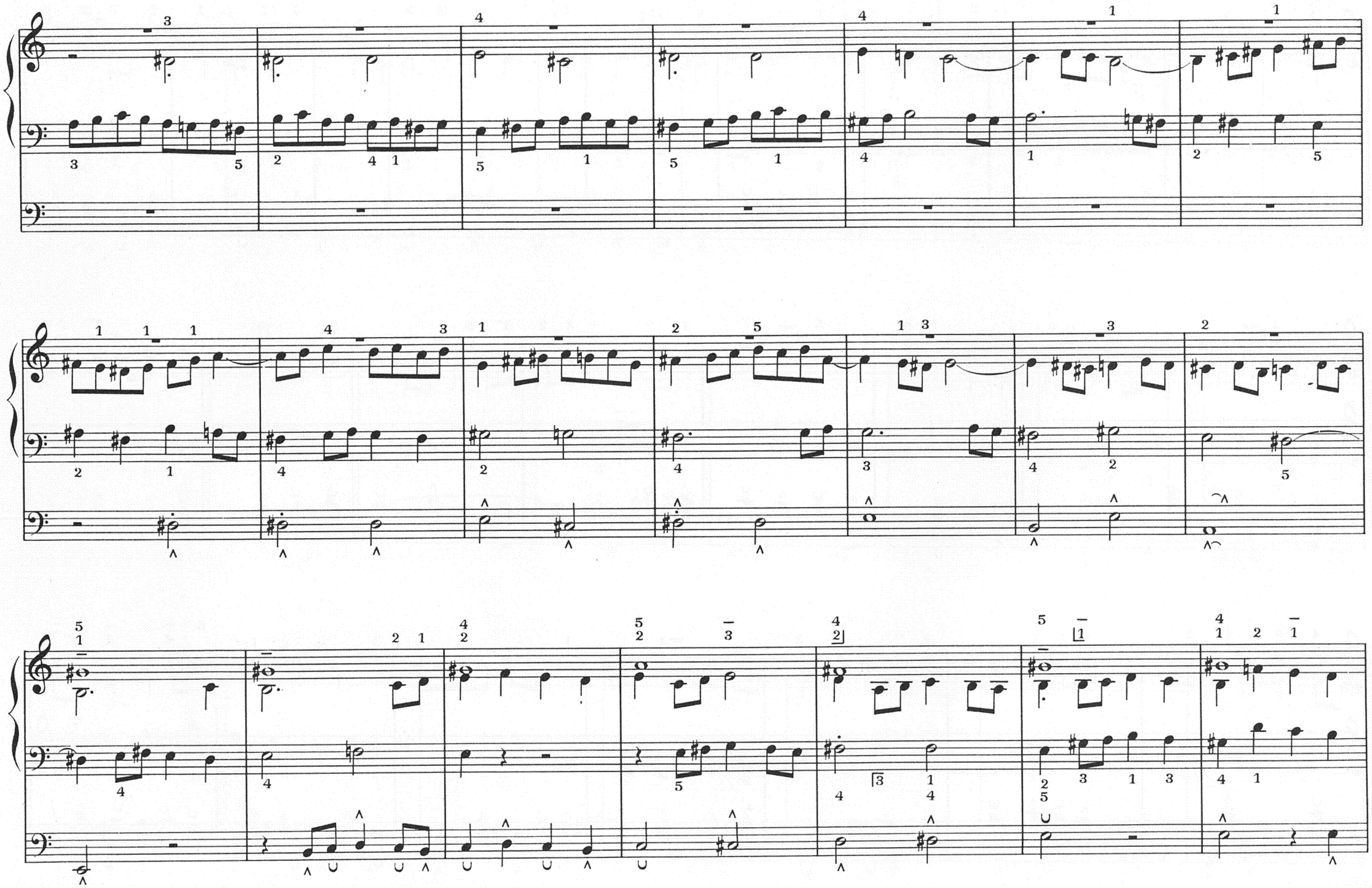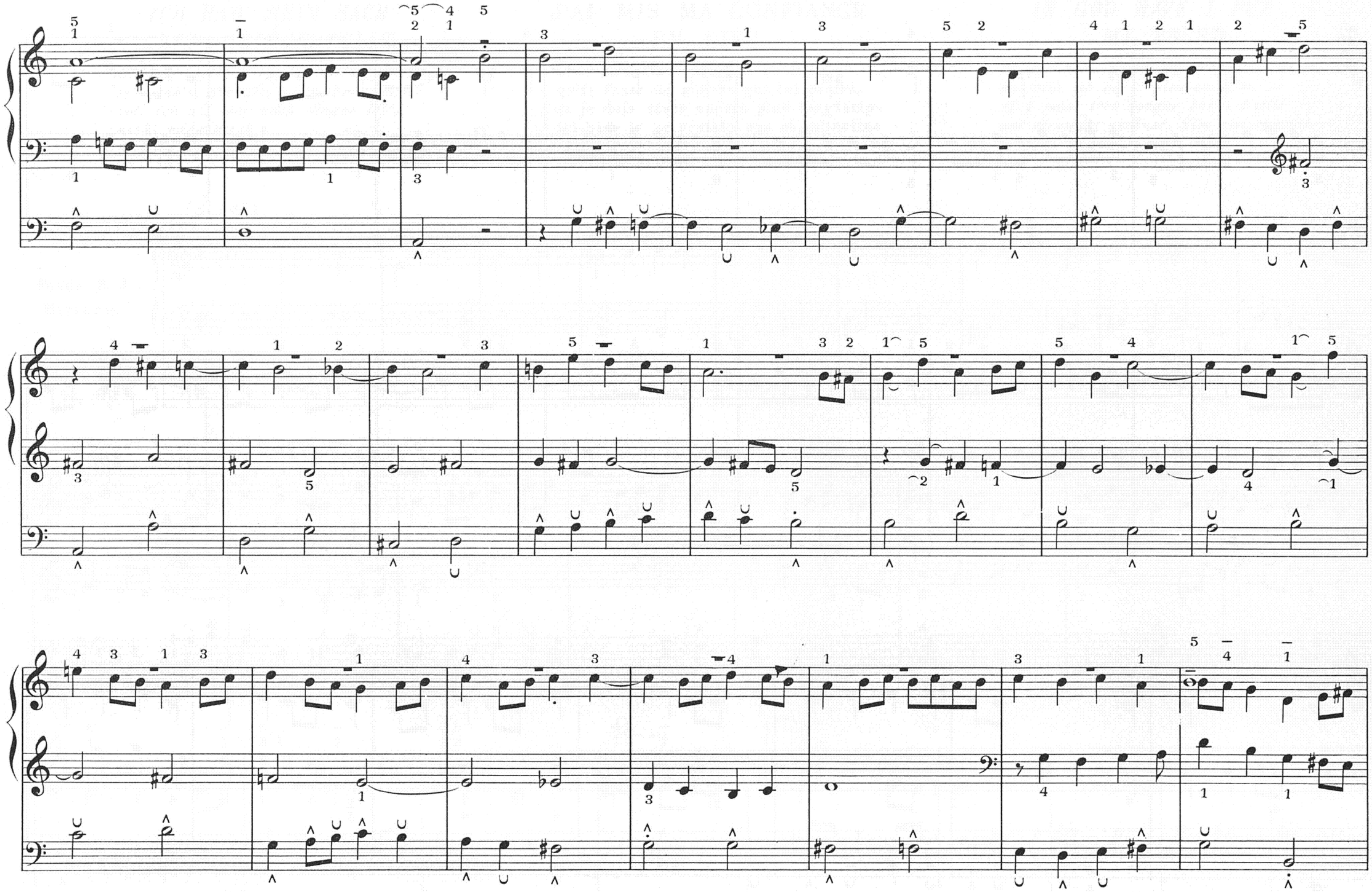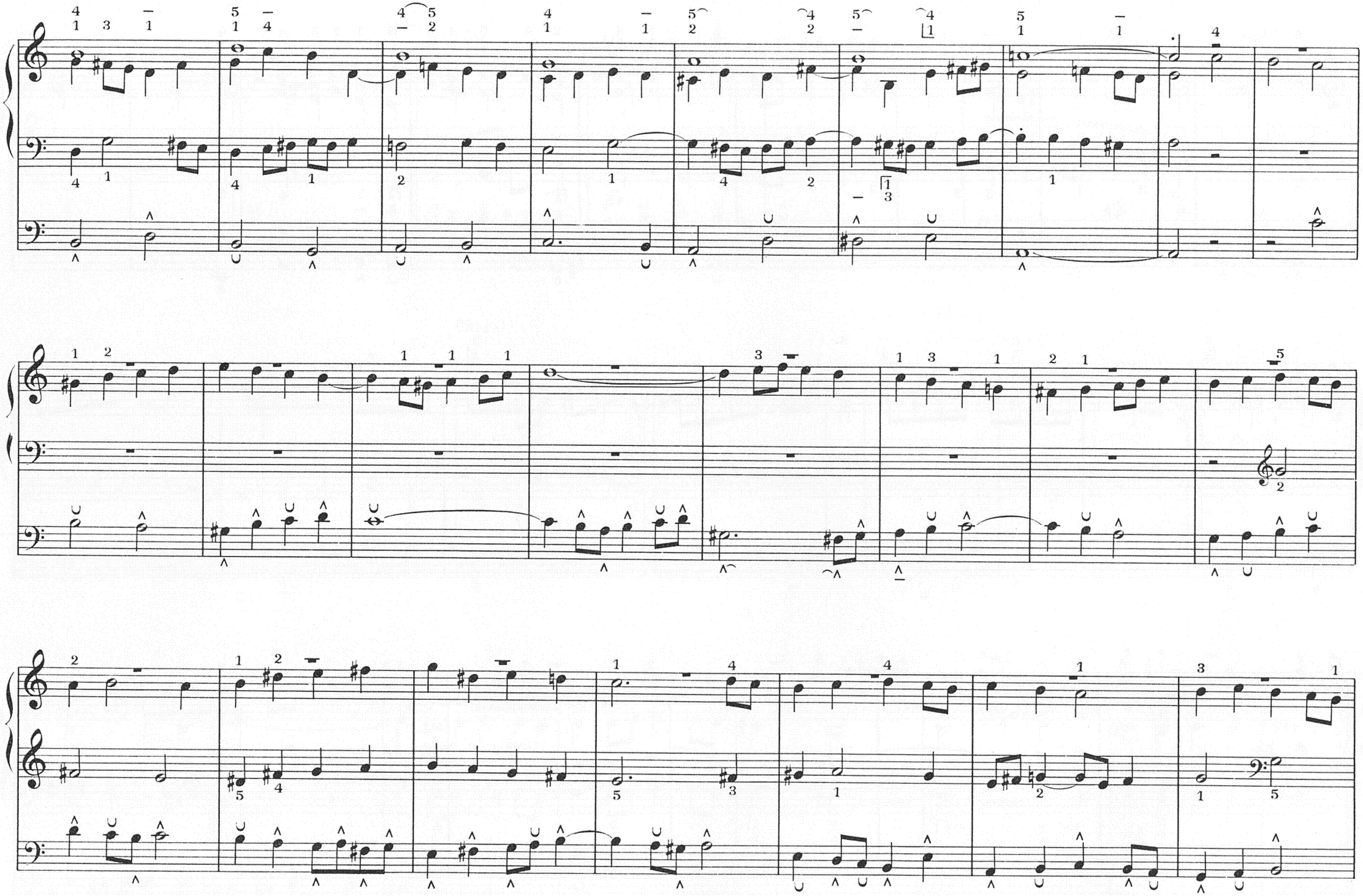
In God have I put my trust. Let Him
do with me as it pleases Him.
If I must live longer here, I will
not struggle against Him and commit
myself wholly to His will.