VI

FUGA

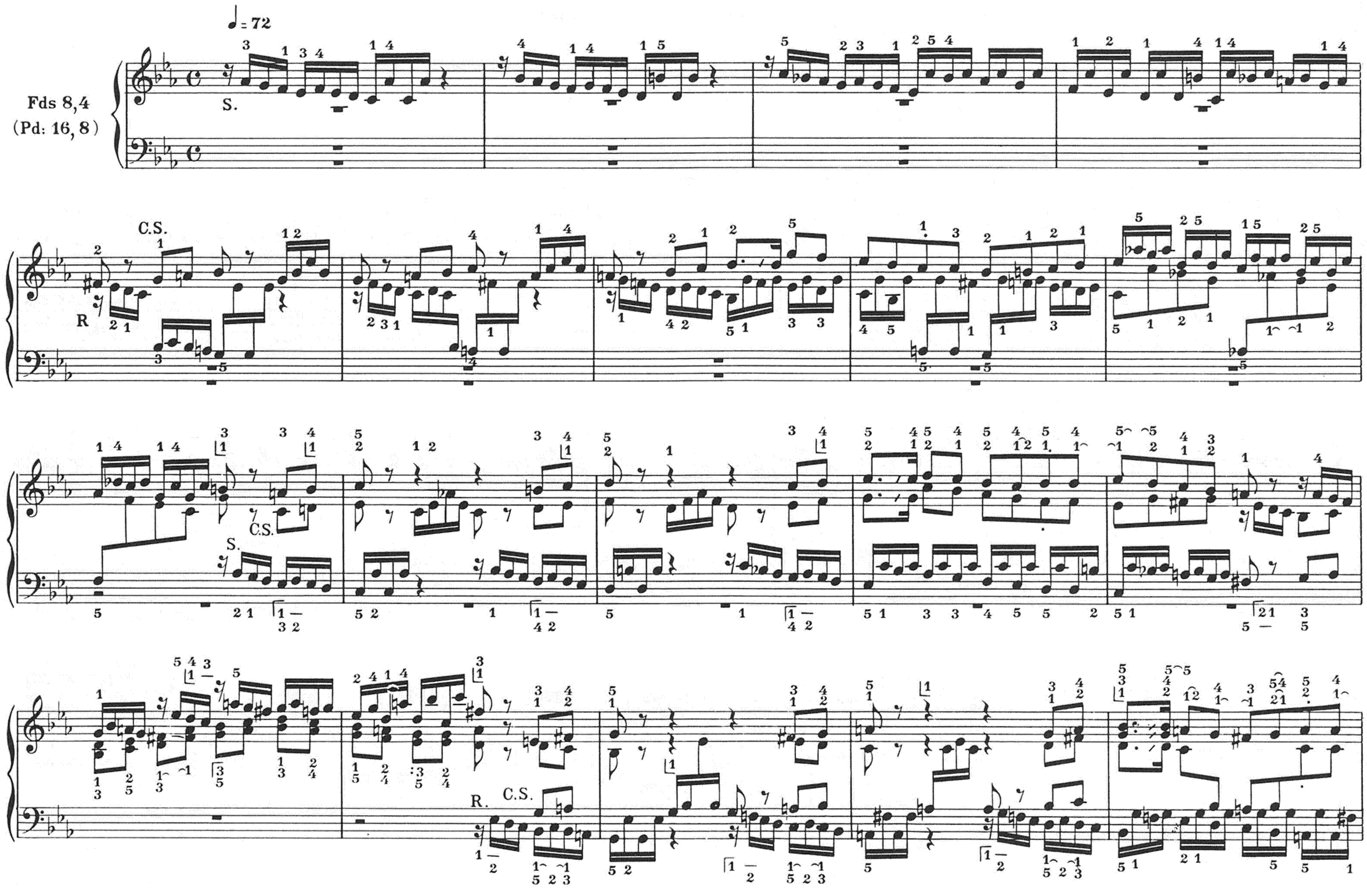

Copyright 1939 by S. BORNEMANN

Tous droits d'exécution de reproduction et d'arrangements réservés pour tous pays

S.

C.S. (fr.)

C.S.

S.

S.

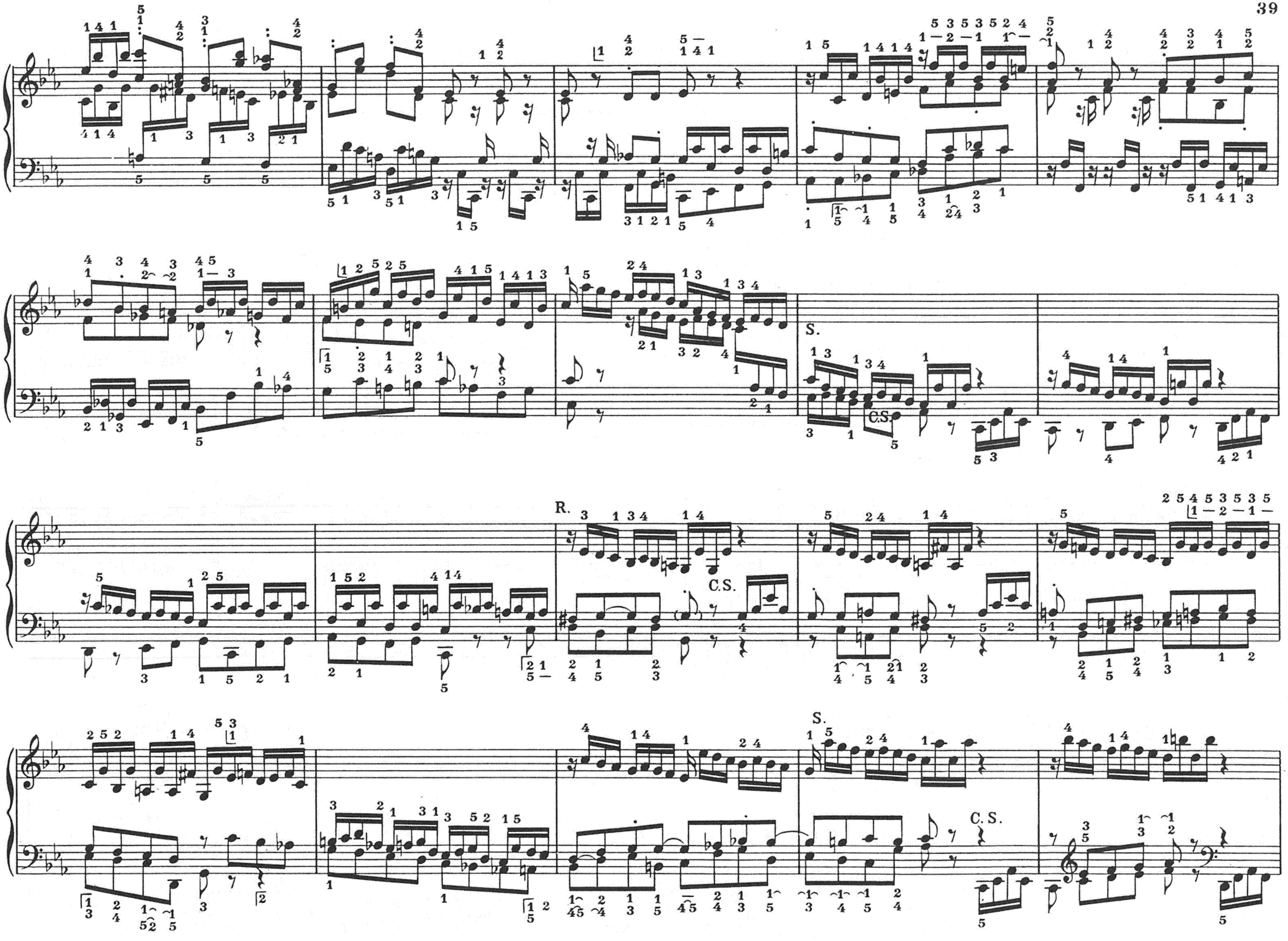
S.
C.S.
R.
C.S.
S.
C.S.

Adagio ♪ = 66

rall.

Adagio