Nº 10.

DIES SIND DIE HEIL'GEN ZEHN GEBOT'

Dies sind die heil'gen zehn Gebot',
die uns gab unser Herre Gott
durch Mose, seinen Diener treu,
hoch auf dem Berge Sinai.
Kyrieleis!

VOICI LES DIX SAINTS COMMANDEMENTS

Voici les dix Saints Commandements
que le Seigneur Dieu nous fit donner
par Moïse, son serviteur fidèle,
sur les hauteurs du Mont Sinaï.
Kyrie eleison!

THESE ARE THE HOLY TEN COMMANDMENTS

These are the Holy Ten Commandments
which our Lord God gave us through
Moses, his faithful servant, on
the top of Mount Sinai.
Kyrie eleison.

Canto fermo in Canone (♪ = 76)

I Fonds 8, 4

II Trompette 8

16, 8

Paris, S. BORNEMANN, Editeur.
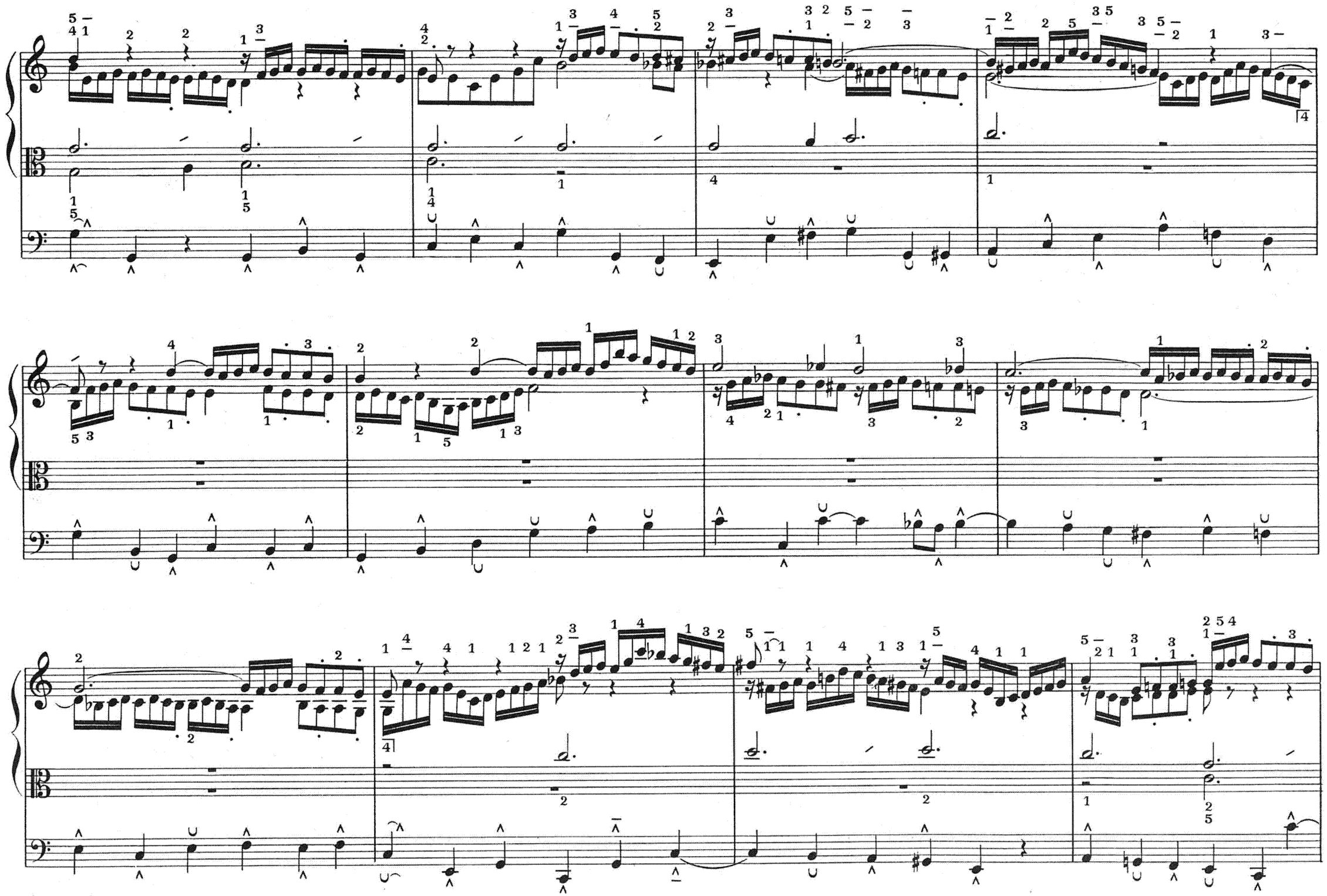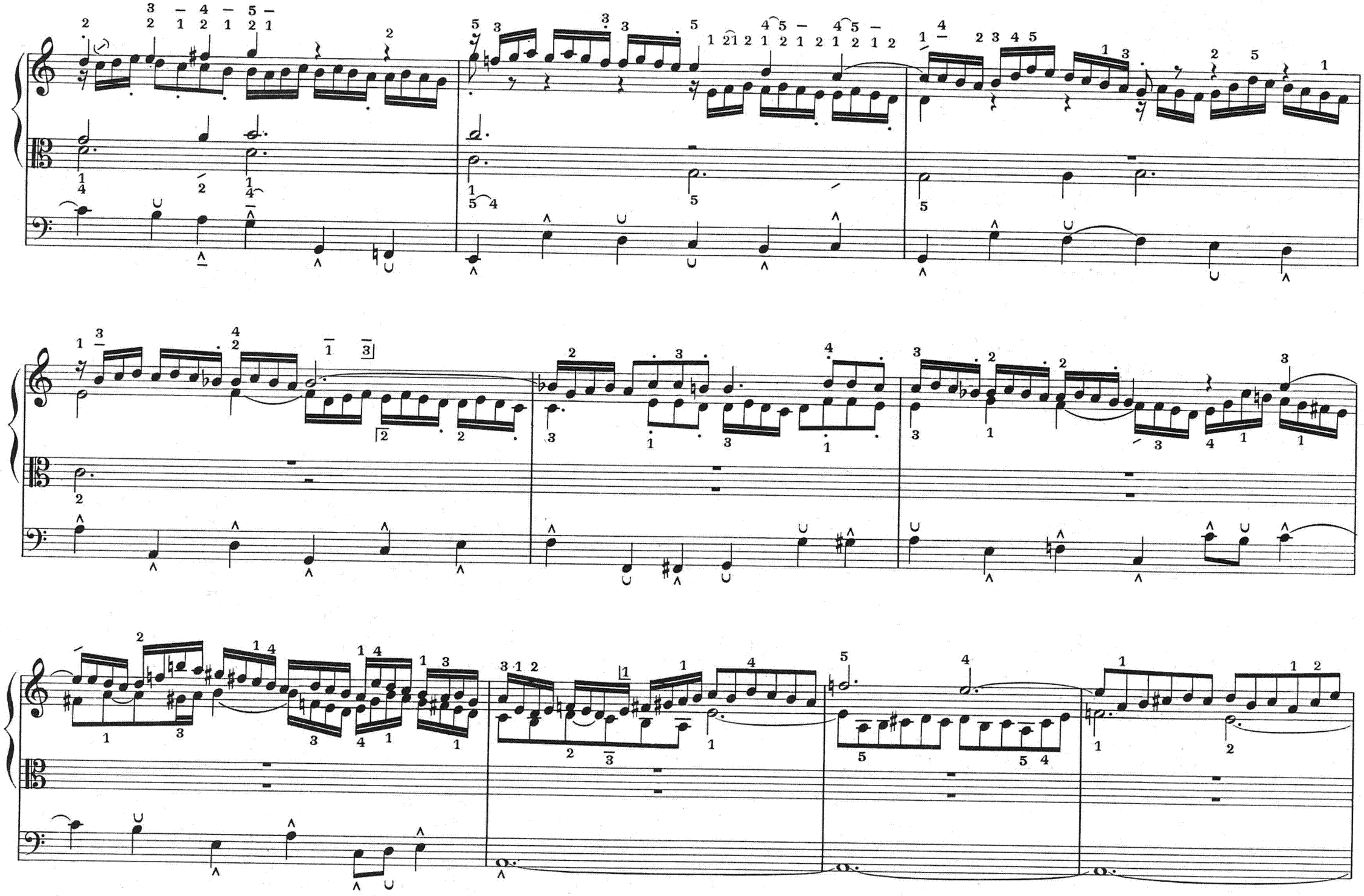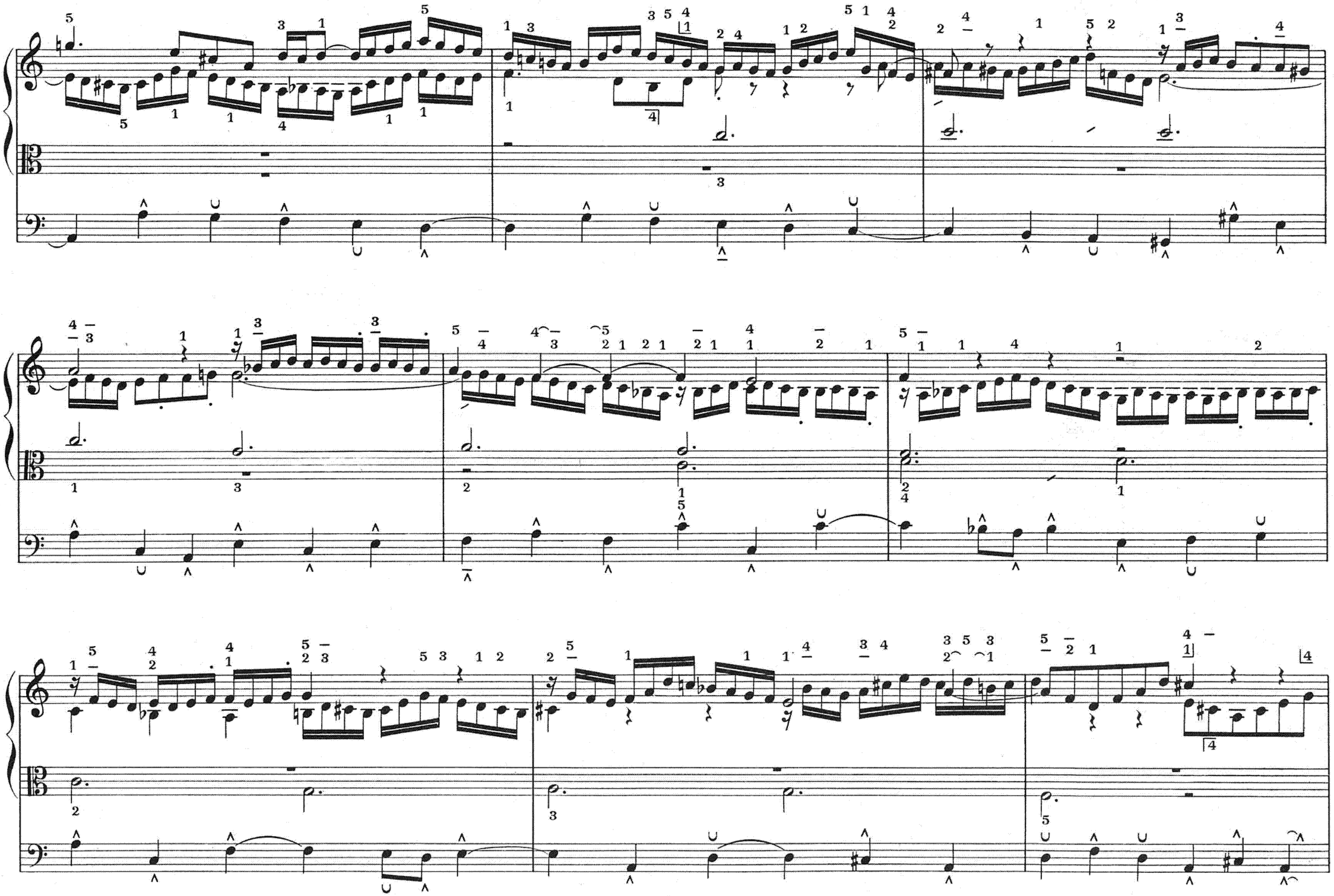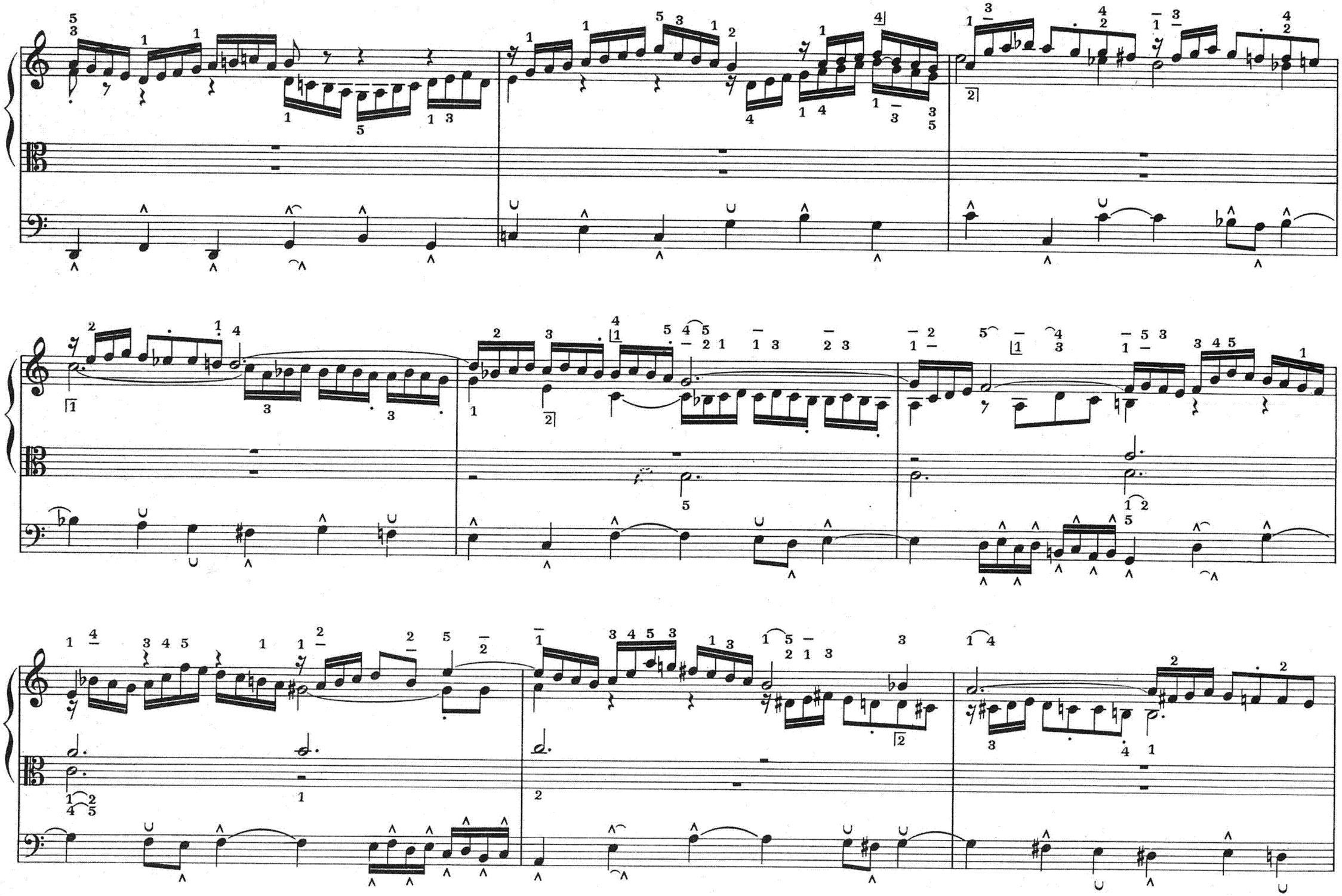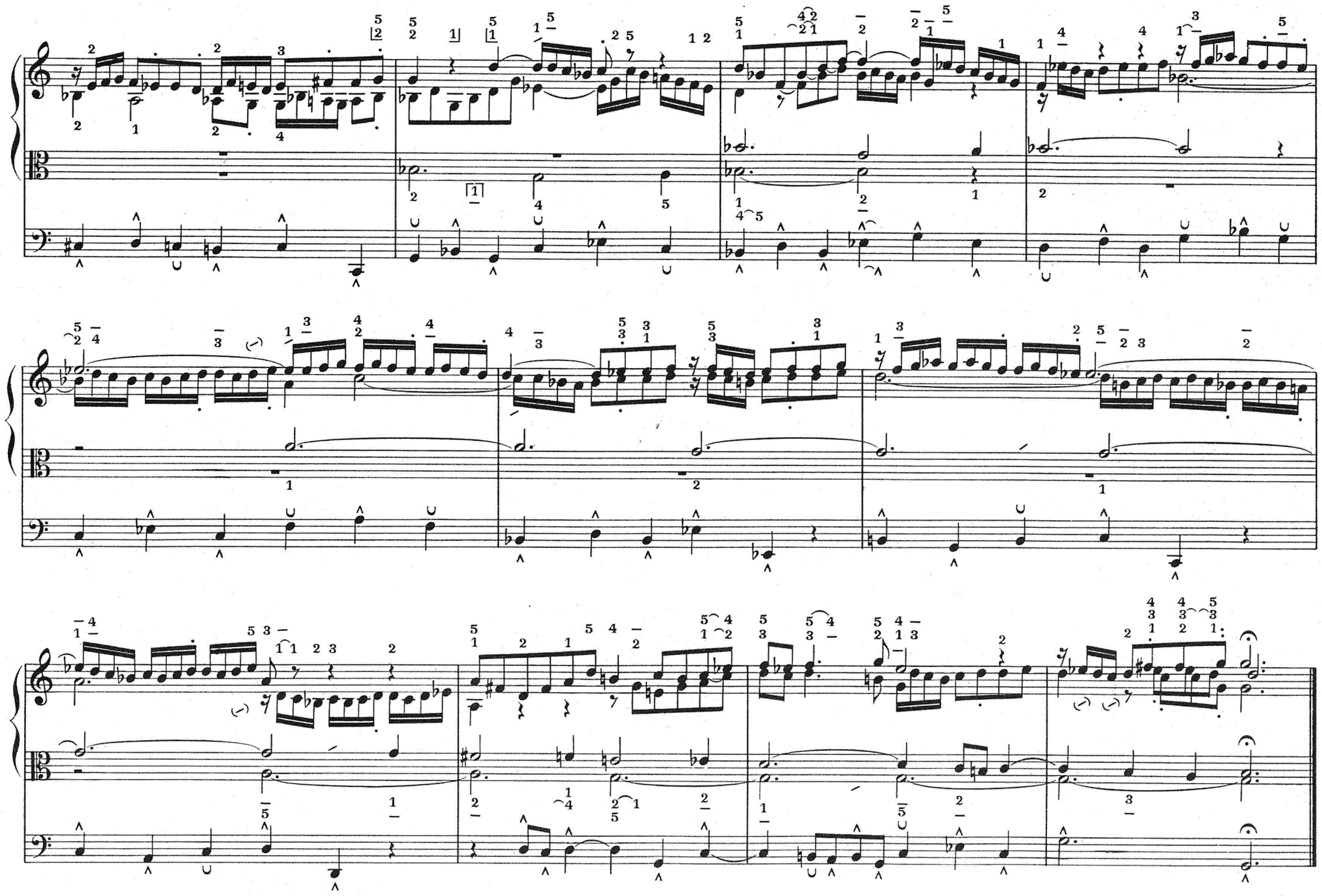
S. B. 5284