Nº 16.

CHRIST, UNSER HERR, ZUM JORDAN KAM

Christ, unser Herr, zum Jordan kam
nach seines Vaters Willen,
von Sankt Johann's die Taufe nahm,
sein Werk und Amt zu 'rfüllen;
da wollt' er stiften uns ein Bad,
zu waschen uns von Sünden,
ersäufen auch den bittern Tod
durch sein selbst Blut und Wunden.
Es galt ein neues Leben.

CHRIST, NOTRE SEIGNEUR, EST VENU AU JOURDAIN

Christ, Notre Seigneur, est venu au Jourdain, selon la volonté de son Père. Il a reçu le baptême, de Saint-Jean, pour accomplir son œuvre et sa mission. Il a voulu instituer pour nous ce baptême de l'eau afin de nous laver de nos péchés et noyer la mort cruelle dans le sang de ses propres plaies. C'est maintenant une vie nouvelle.

CHRIST OUR LORD TO JORDAN CAME

Christ our Lord to Jordan came
according to His Father's will.
He was baptized by St John to
fulfil his work and mission.
There he consecrated Baptism
to wash away our sins and
quench the bitterness of death
by his own blood and wounds.
We are born again.

(♩ = 60)

S. A: Gambes douces 8, 4

B: Gambes douces 16, 8

Basson 8

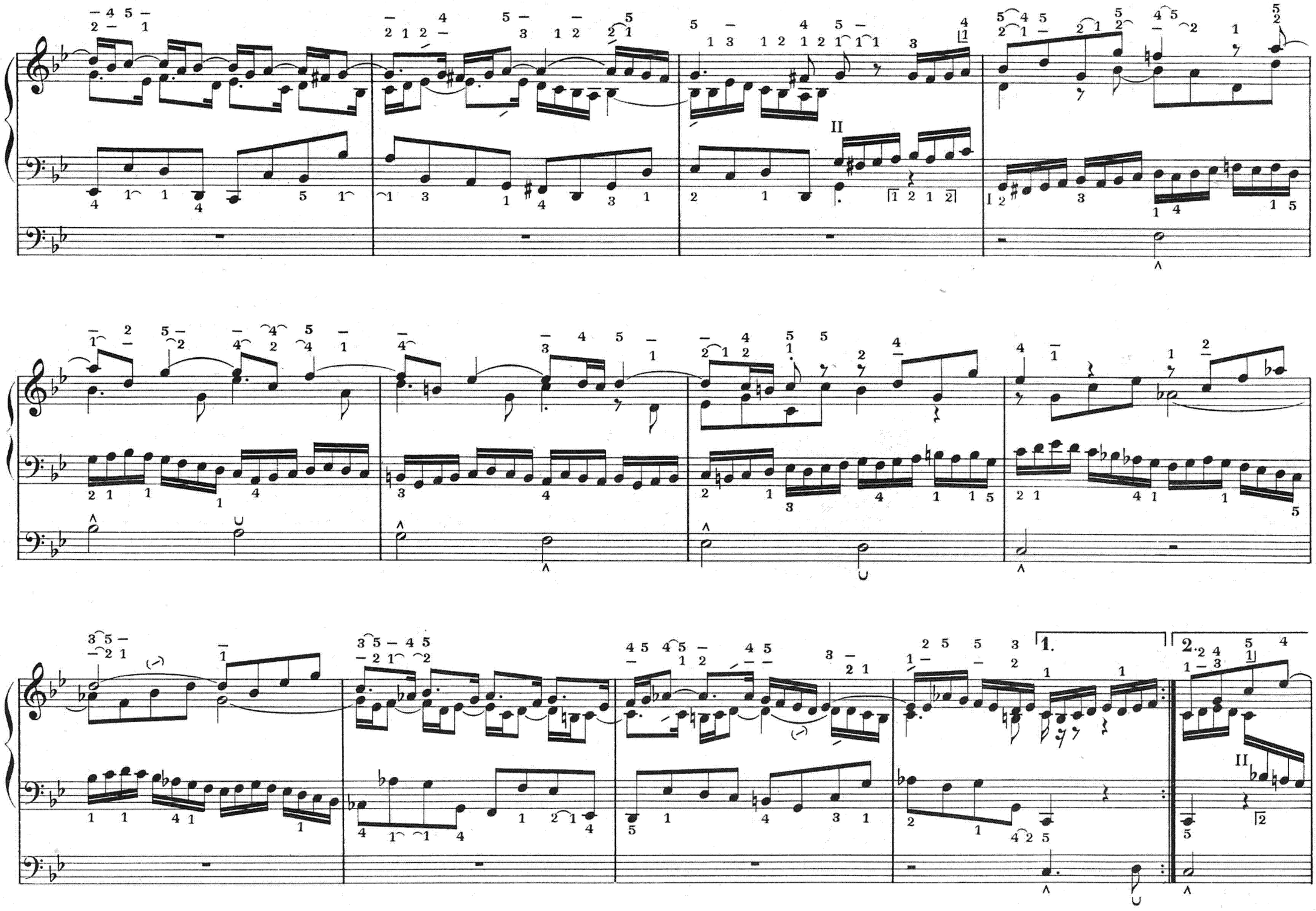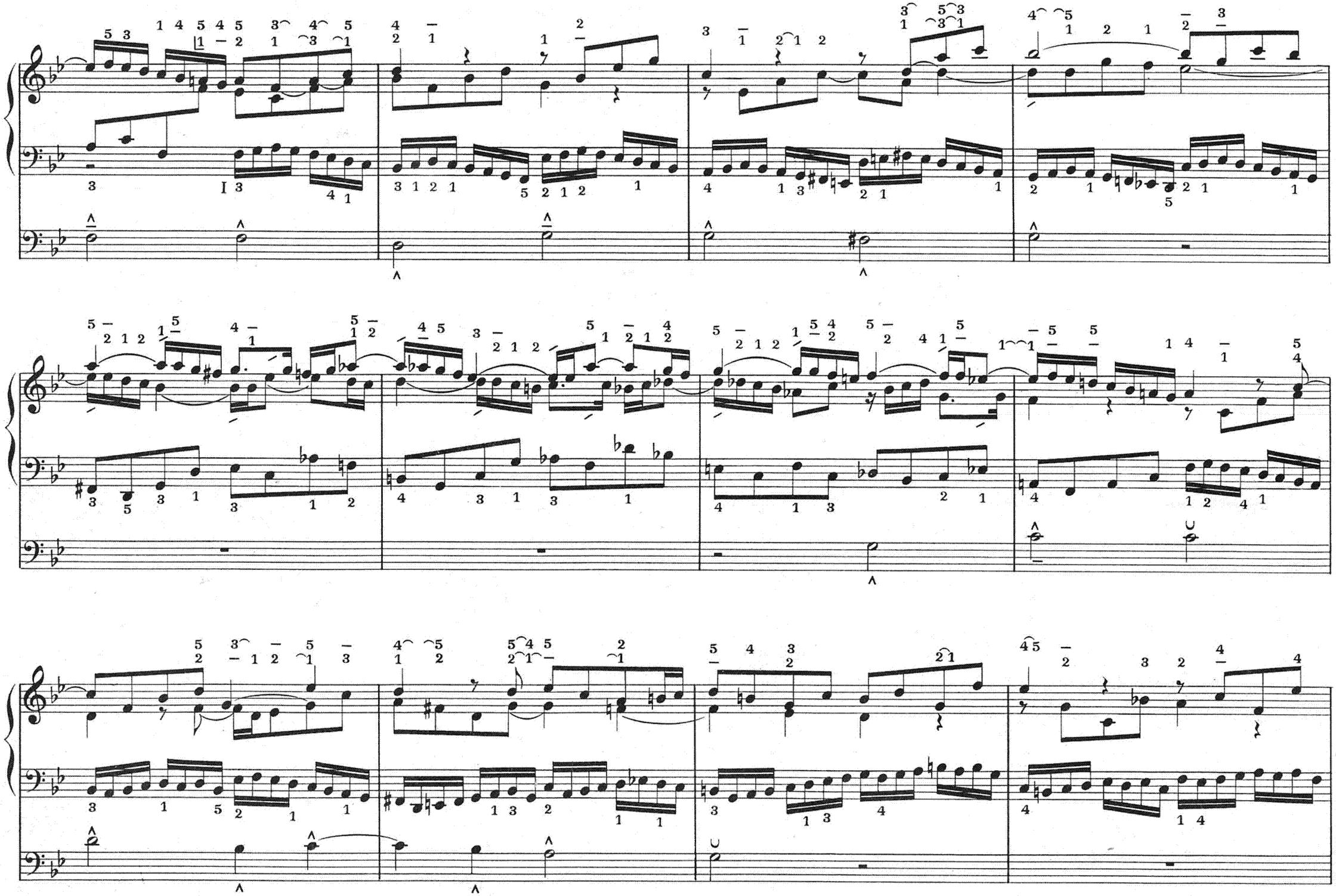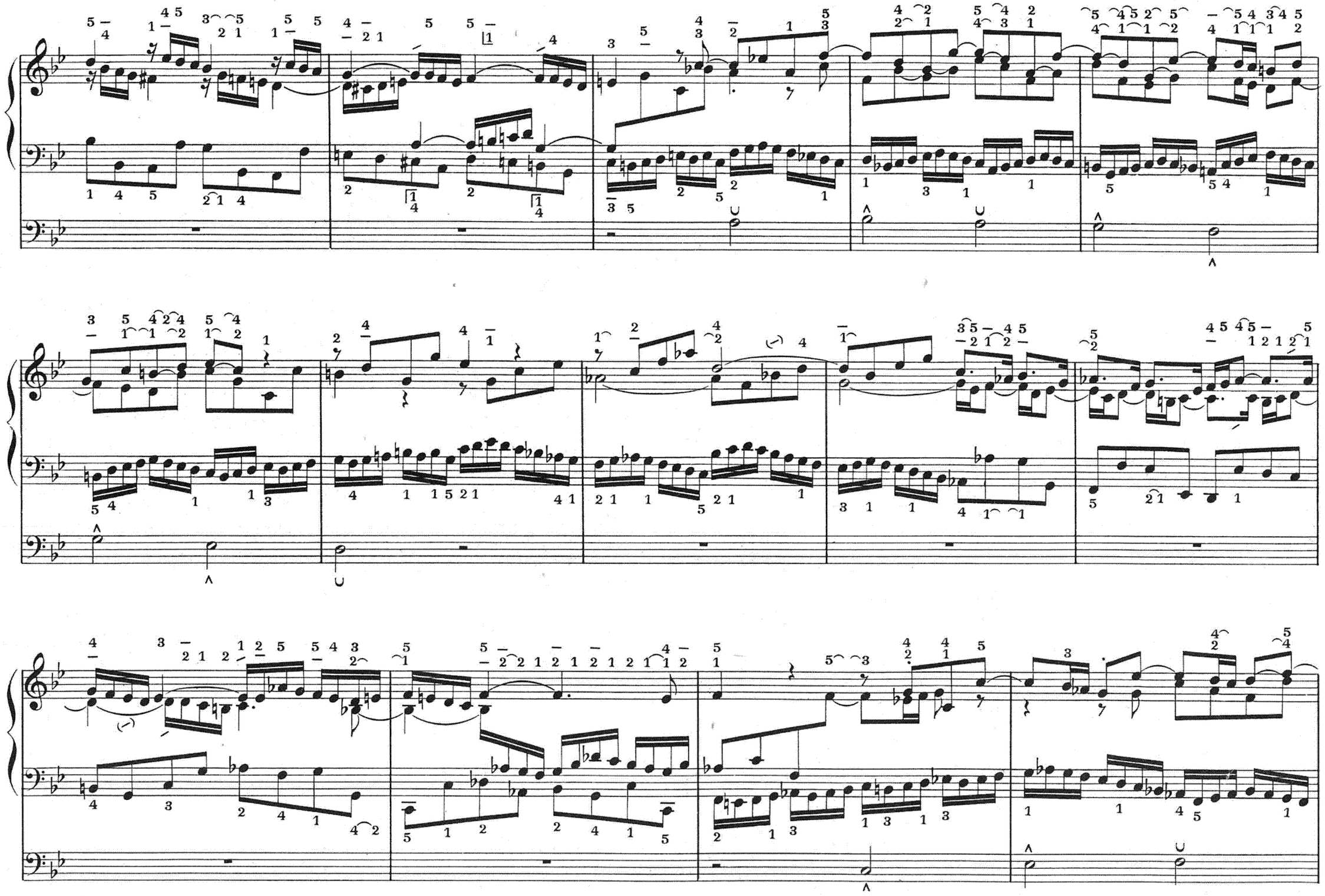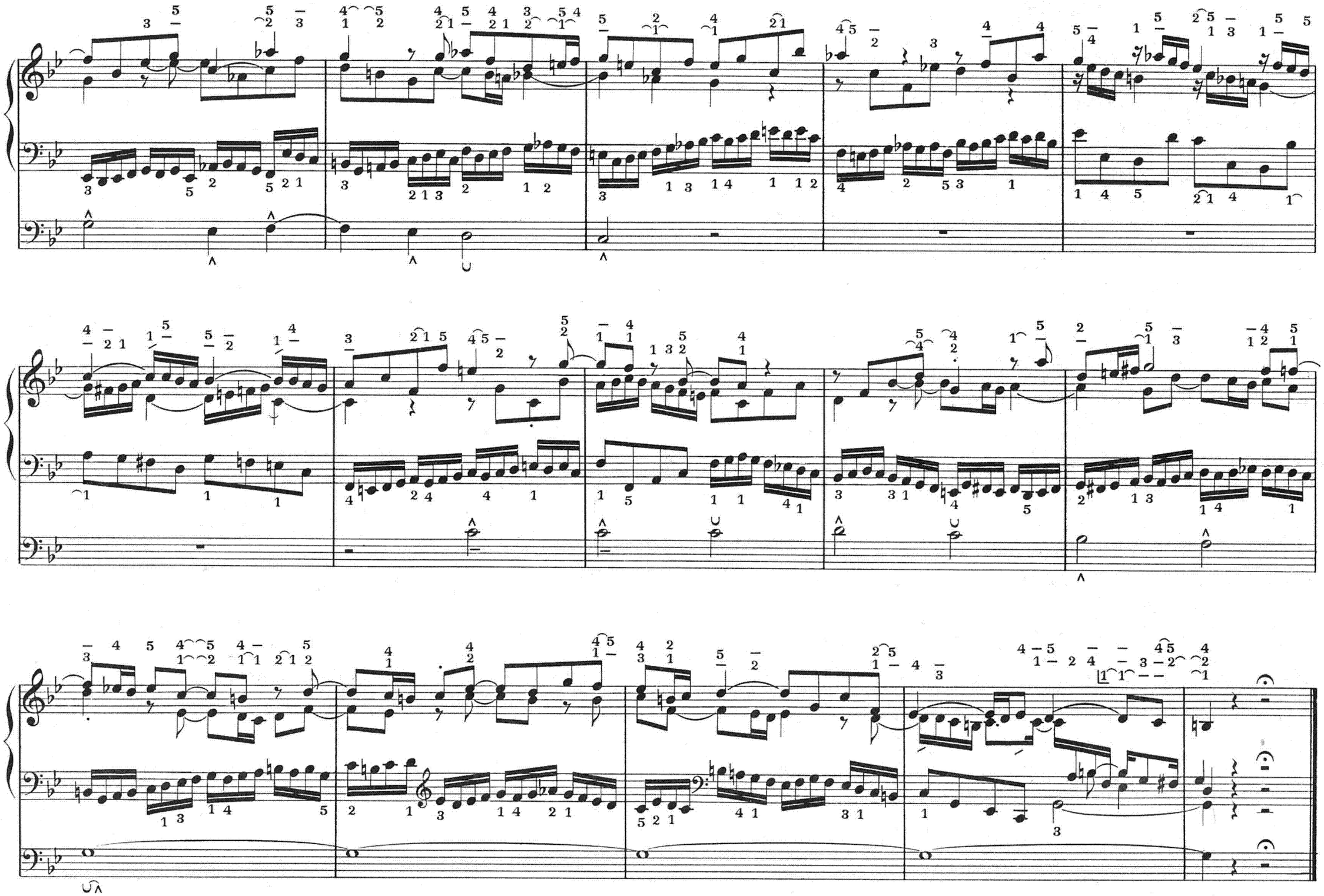
II
I
1.
2.
II