Nº 7.

CHRIST, DER DU BIST DER HELLE TAG

Christ, der du bist der helle Tag,
vor dir die Nacht nicht bleiben mag;
du leuchtest uns vom Vater her
und bist des Lichtes Prediger,
und bist des Lichtes Prediger.

CHRIST, QUI ES LE JOUR GLORIEUX

Christ, qui es le jour glorieux,
devant toi, la nuit ne saurait
subsister. Tu verses sur nous la
clarté qui vient du Père et tu
es le Ministre de la Lumière.

CHRIST, THOU WHO ART THE LIGHT OF DAY

Christ, Thou who art the
light of day whose beams
chase night's shades away;
from the Father cometh that
Light which thou dost impart.

PARTITA I (♩ = 63)

Fonds 8,4

PARTITA II (♩ = 60)

Cromorne 8

Bourdon 8

Paris. S. BORNEMANN. Editeur.

S. B. 5289

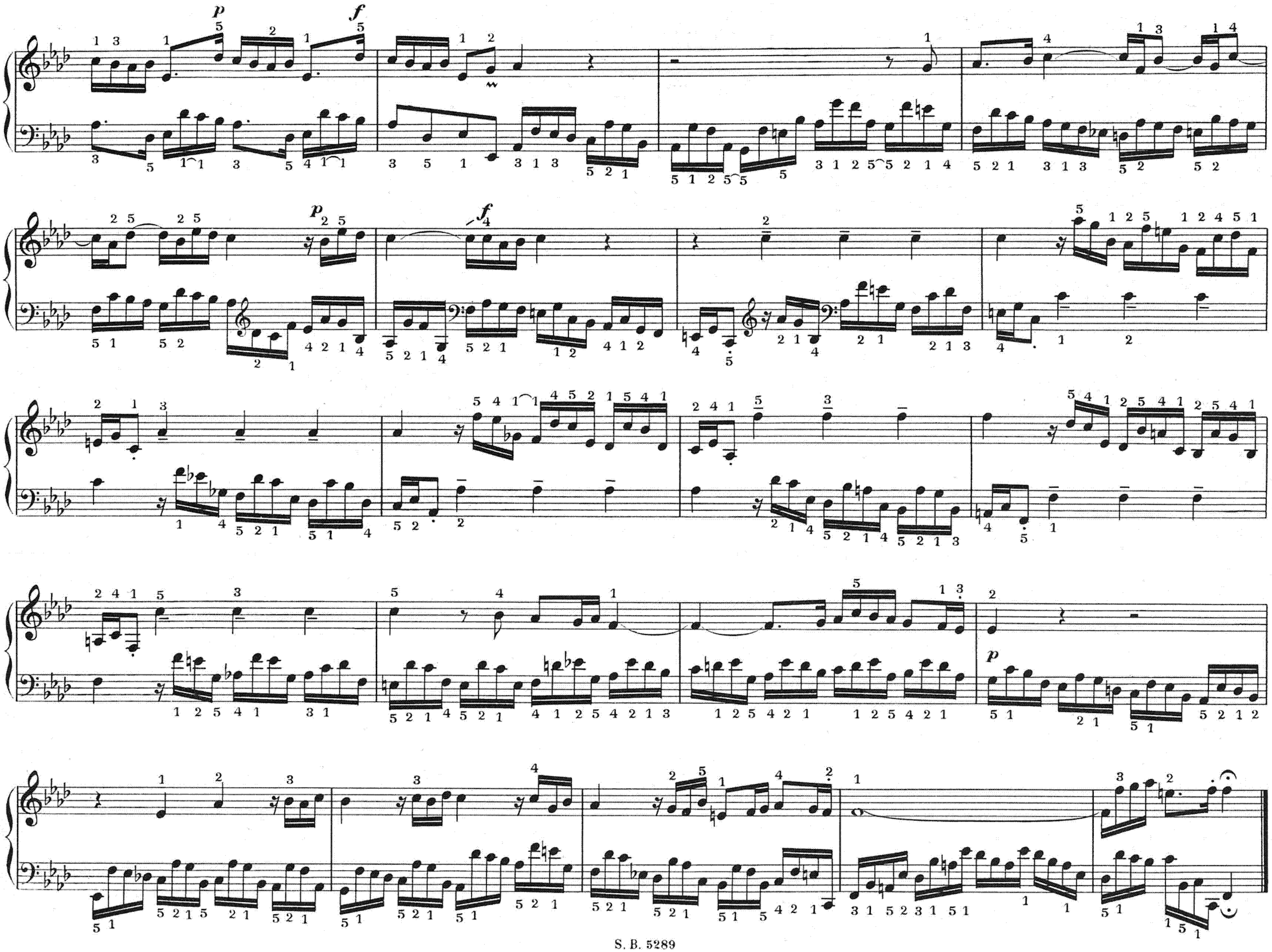
p
f
p
f
p

PARTITA III

(♪ = 92)

Fonds 8,4

PARTITA IV

(♩ = 80)

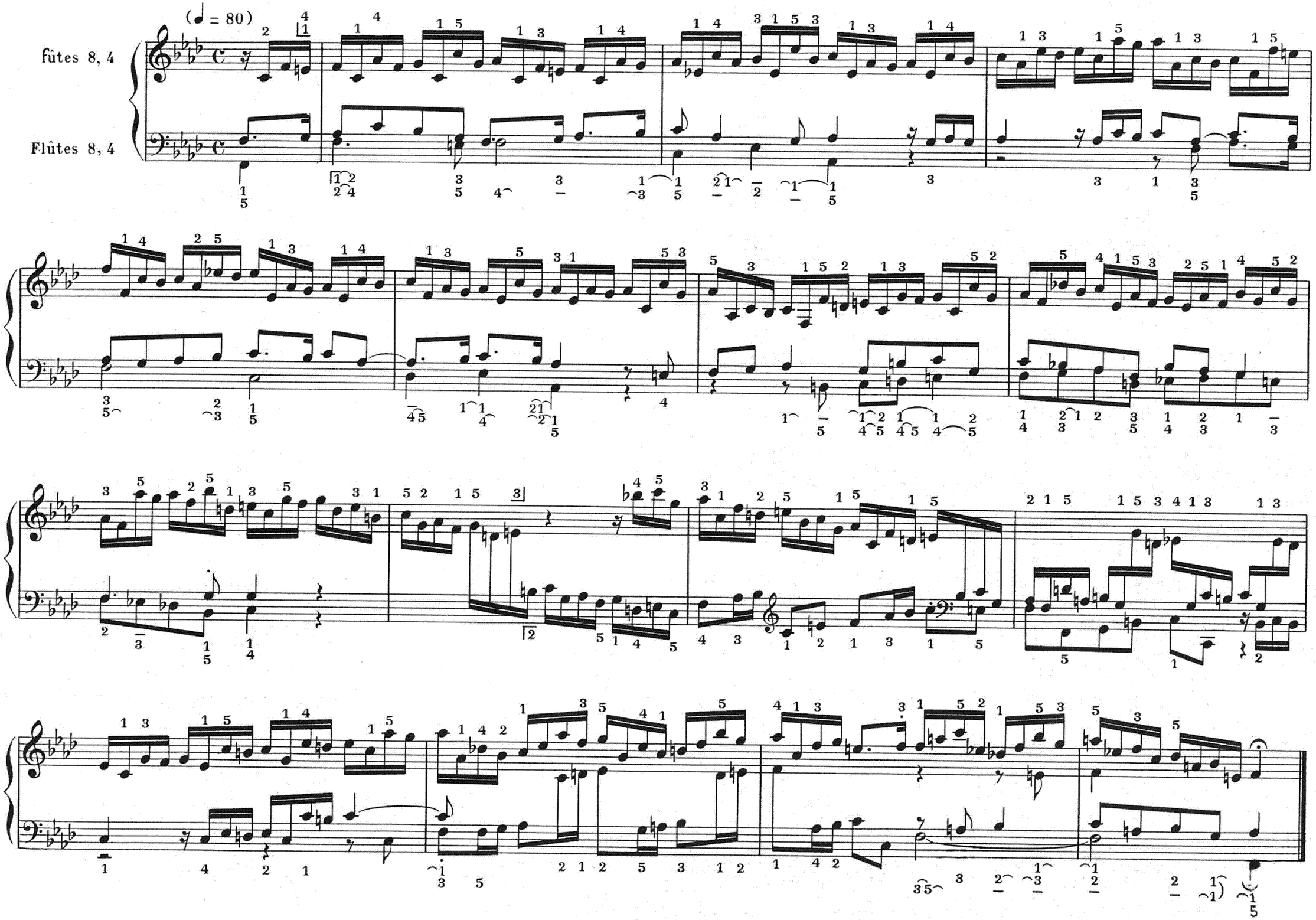

PARTITA V

(♩ = 63)

Fonds 8

PARTITA VI

(♩.= 66)

Bourdons 8, 4
Nazard 2 2/3

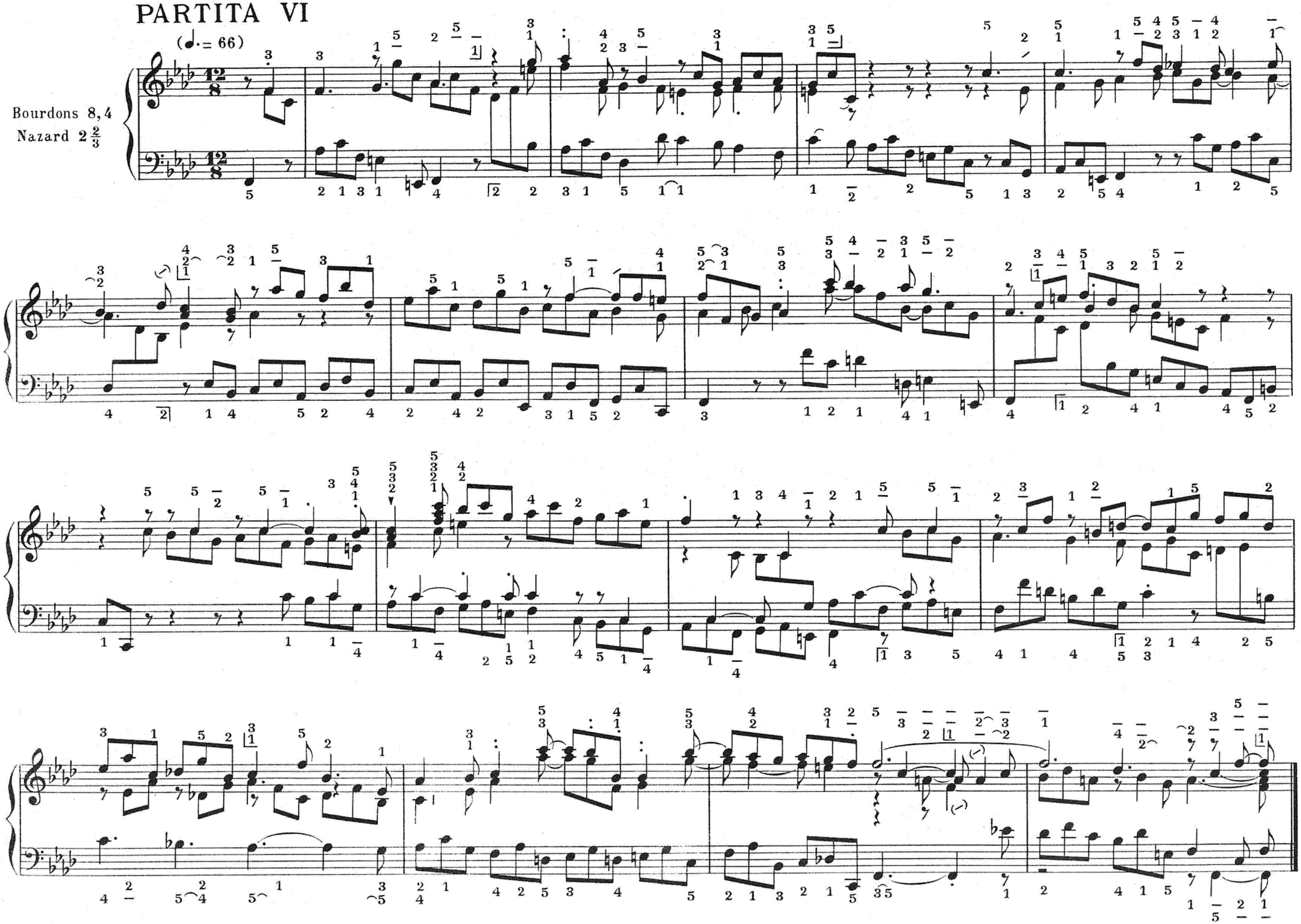

PARTITA VII

(♪ = 100)

Mix.

16, 8
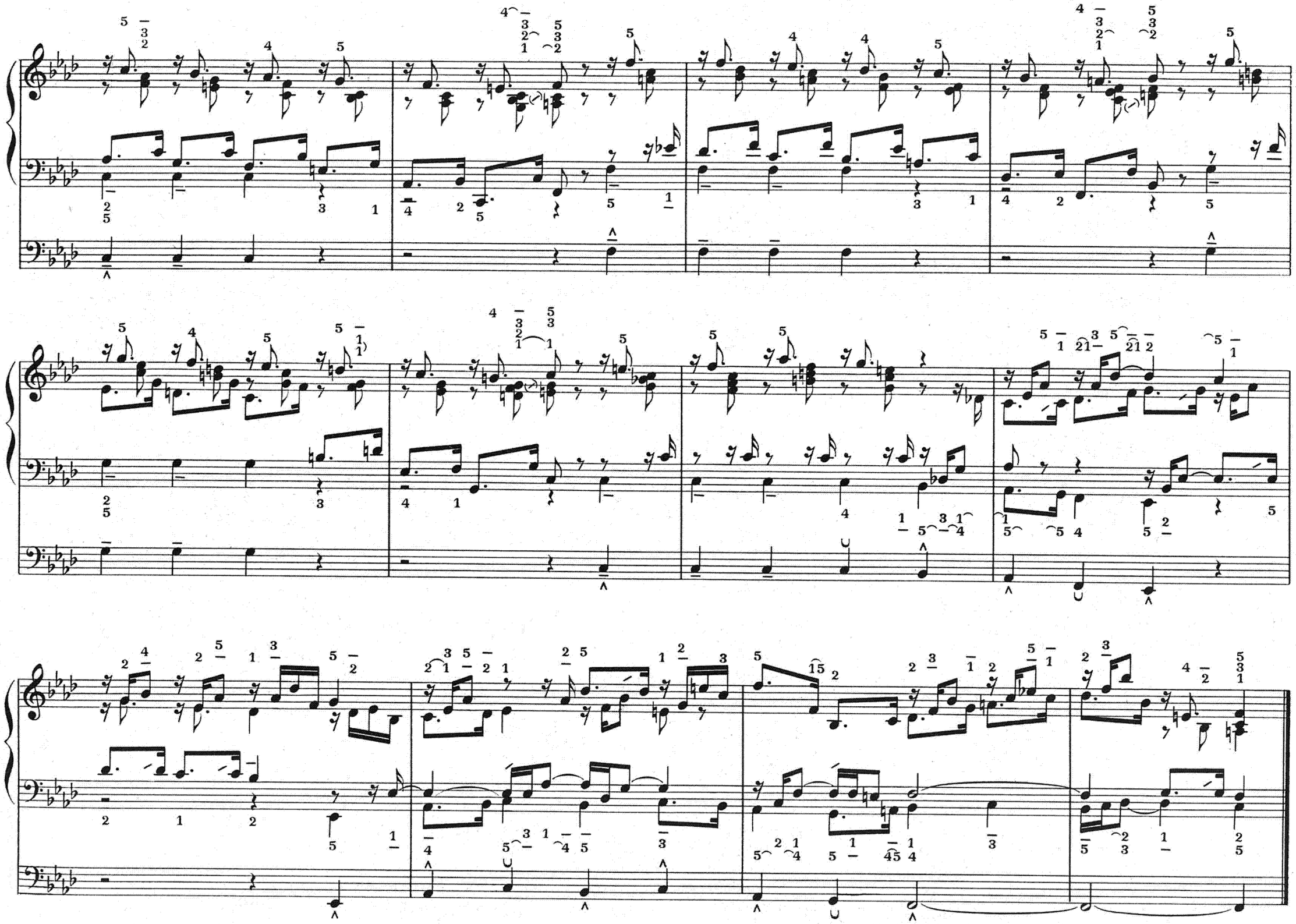
con Pedale se piace