Nº 8.

ALLEIN GOTT IN DER HÖH' SEI EHR'

(Text wie Nº 7)

GLOIRE A DIEU SEUL AU PLUS HAUT DES CIEUX

(même texte que Nº 7)

GLORY TO GOD ON HIGH

(same text as Nº 7)

(♩. = 50)

Flûte 8

Cromorne 8
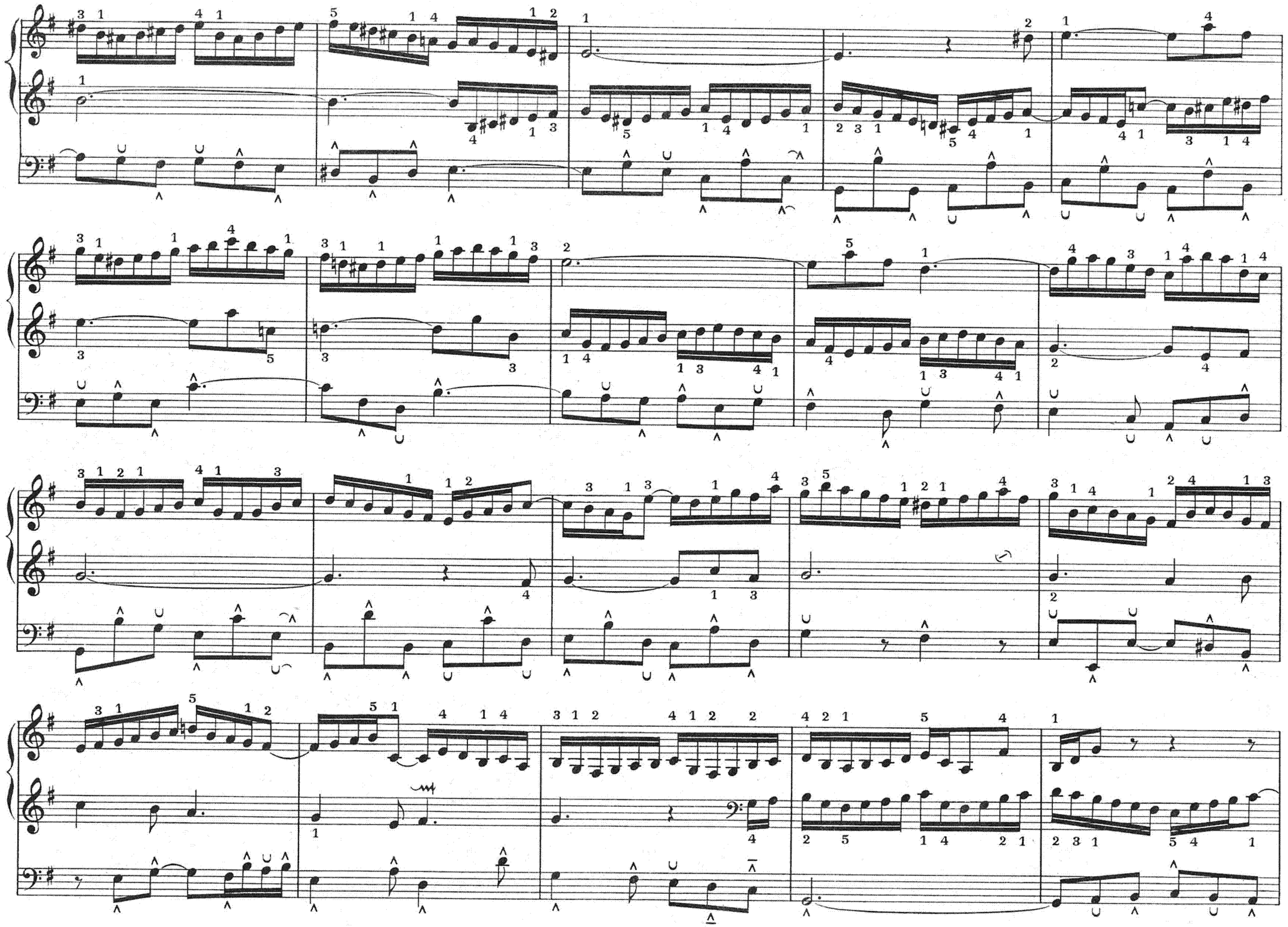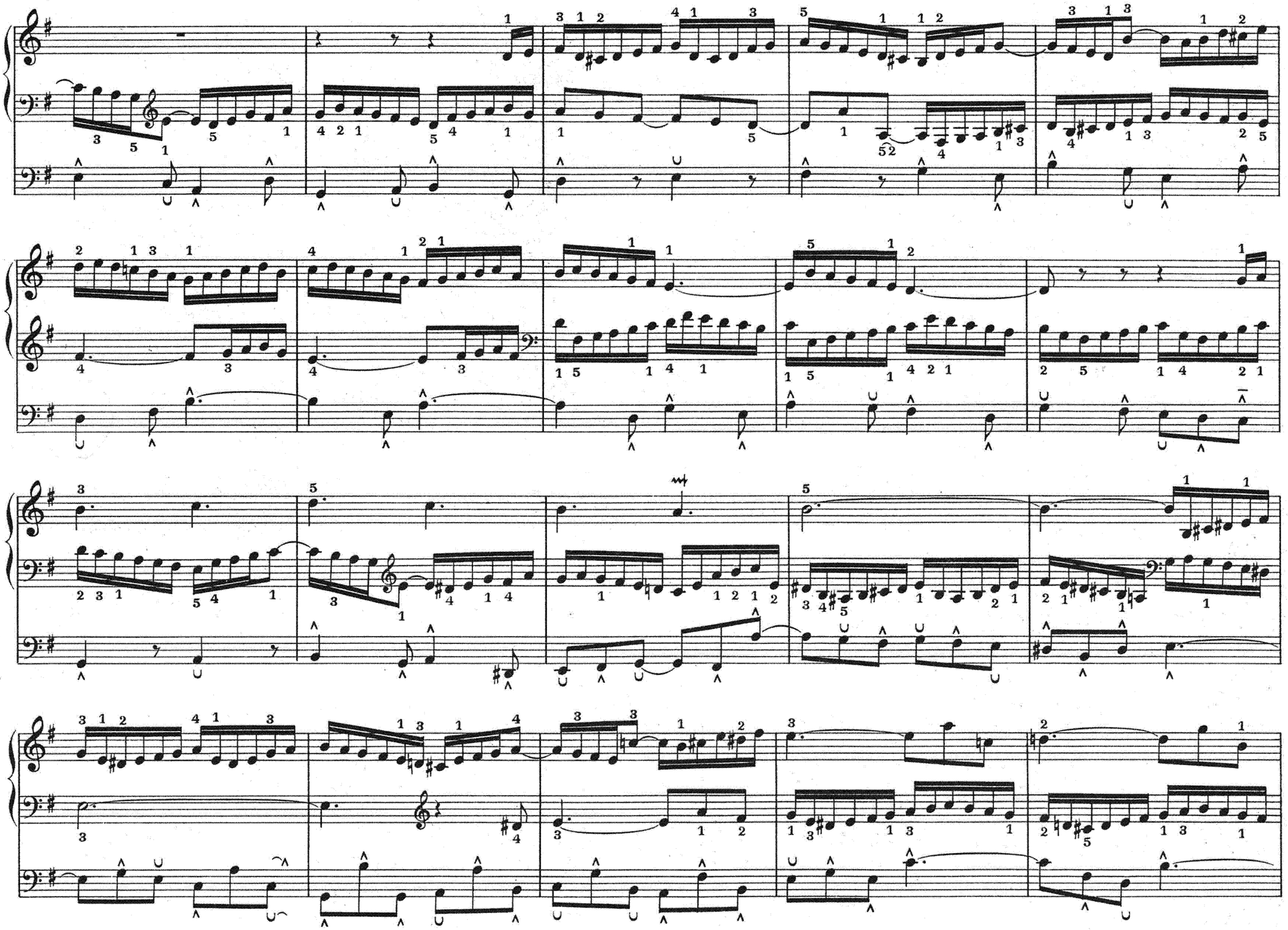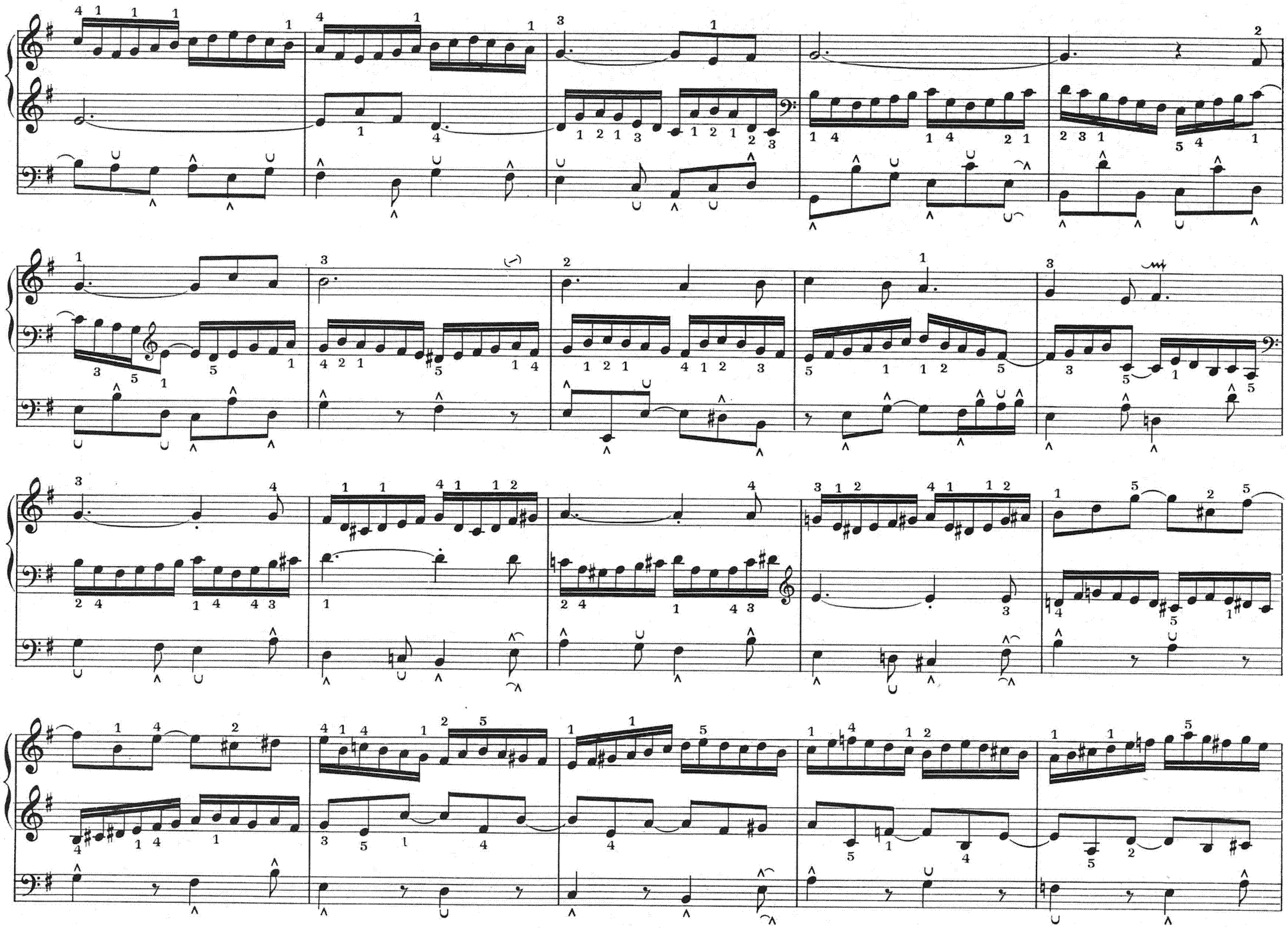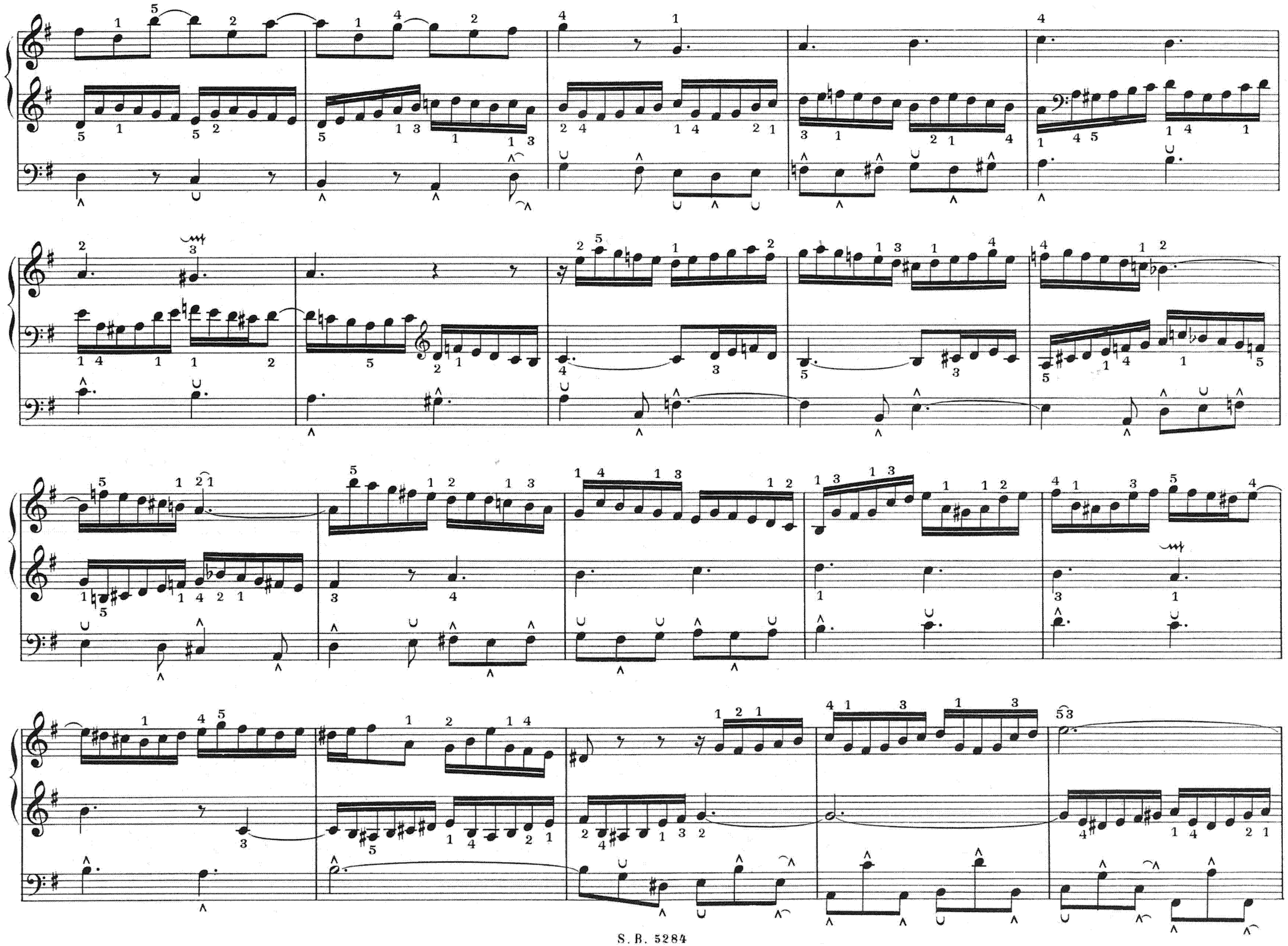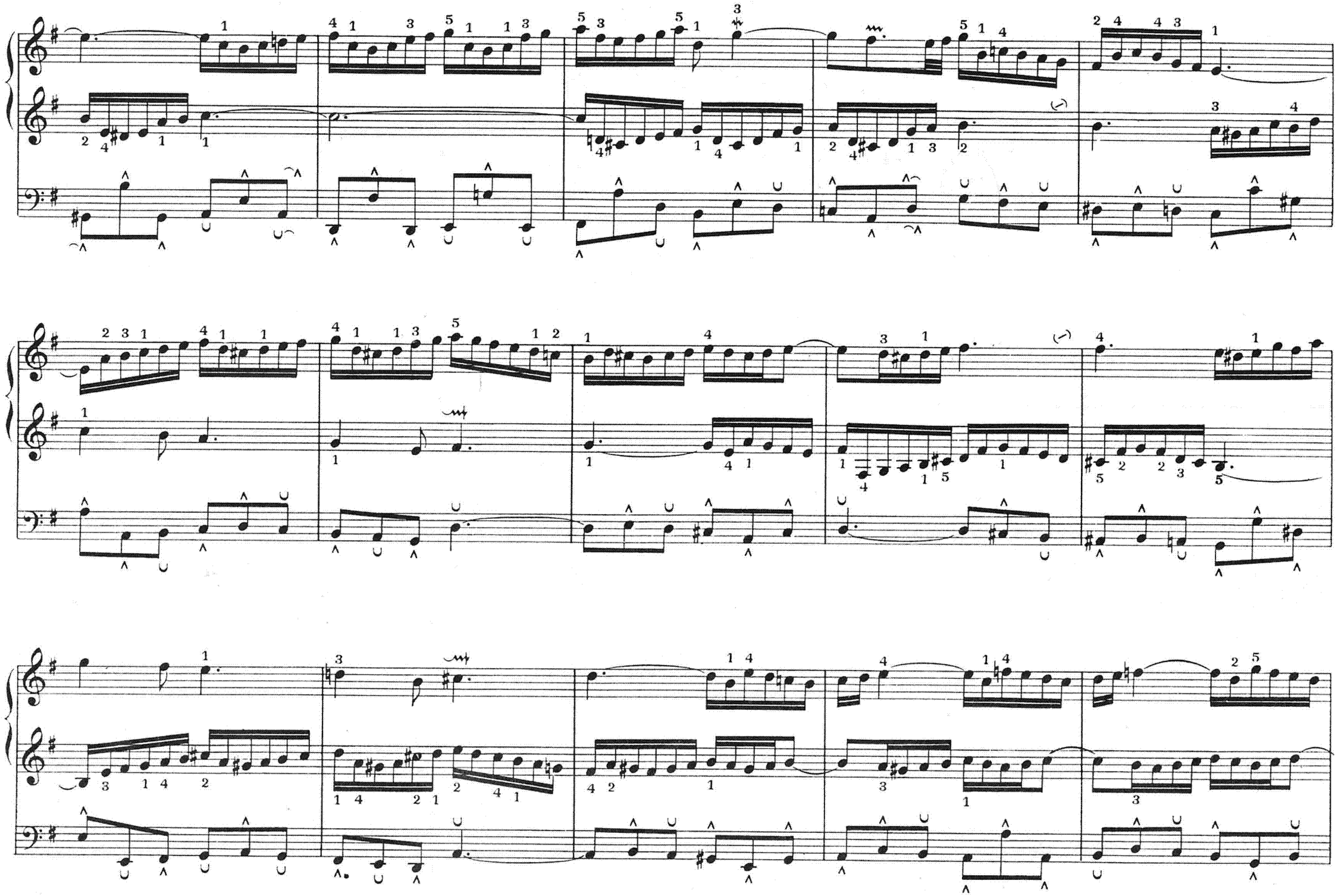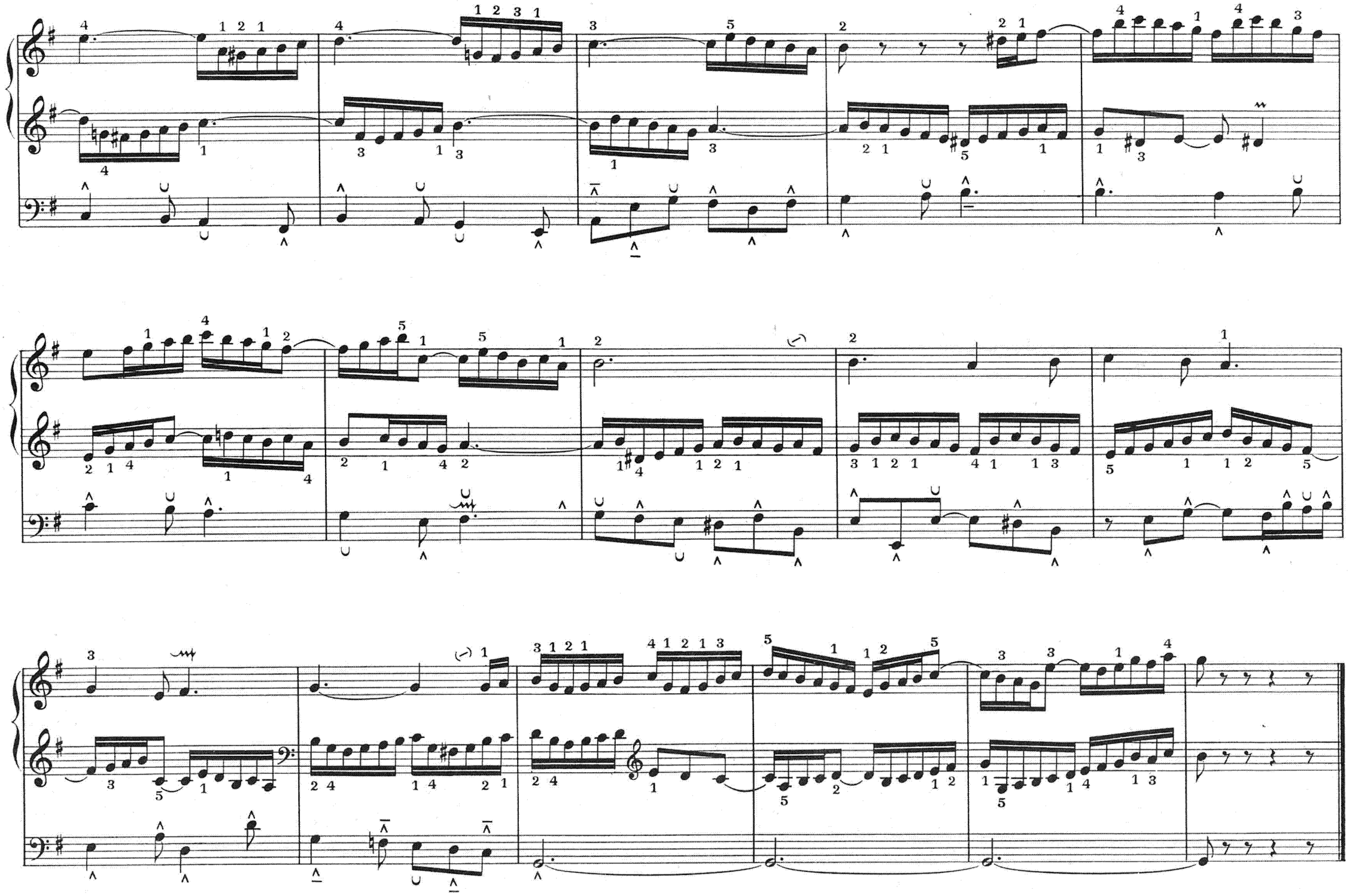
16, 8