No. 12.

ALLEIN GOTT IN DER HÖH' SEI EHR'

Allein Gott in der Höh' sei Ehr'
und Dank für seine Gnade,
darum, dass nun und nimmermehr
uns rühren kann kein Schade!
Ein Wohlgefall'n Gott an uns hat,
nun ist gross' Fried' ohn' Unterlass,
all' Fehd' hat nun ein Ende.

GLOIRE À DIEU SEUL AU PLUS HAUT DES CIEUX

Gloire à Dieu seul au plus haut des
Cieux. A Lui notre reconnaissance
pour sa miséricorde car aucun mal
ne peut plus désormais nous atteindre.
Dieu nous a manifesté son contentement:
une grande paix règne à jamais
maintenant; toute discorde a pris fin.

GLORY TO GOD ON HIGH

Glory to God on high.
Unto Him we give thanks for His
grace because no evil can ever
befall us. He has shown us His
goodwill; abundance of peace
shall endure for ever
and all strife cease.

VARIATIO I (𝅗𝅥 = 66)

Cromorne 8

Fonds doux 8

16, 8

Paris. S. BORNEMANN. Editeur.

VARIATIO II (𝅗𝅥 = 72)

Flûtes 8, 4

Bourdons 8, 4
Nazard 2 2/3

Cromorne 8

VARIATIO III (♩= 80)

Fonds 8, 4

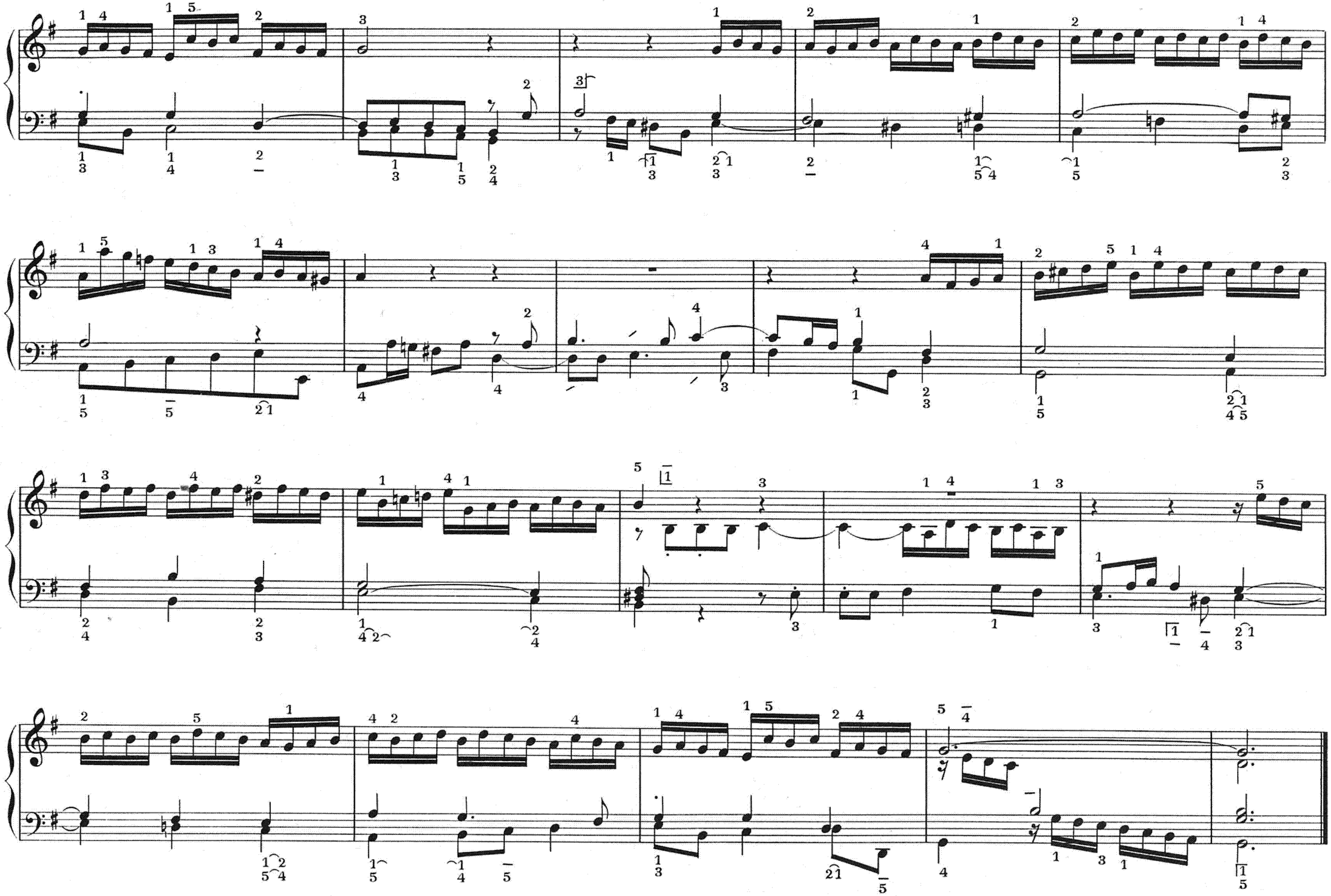

VARIATIO IV (♪ = 76)

II: Fonds 8, 4
Mixtures

I: Fonds 8, 4
(I-II)

VARIATIO V (♩ = 80)

I: Fonds 8 (I - II)

II: Fonds 8

VARIATIO VI

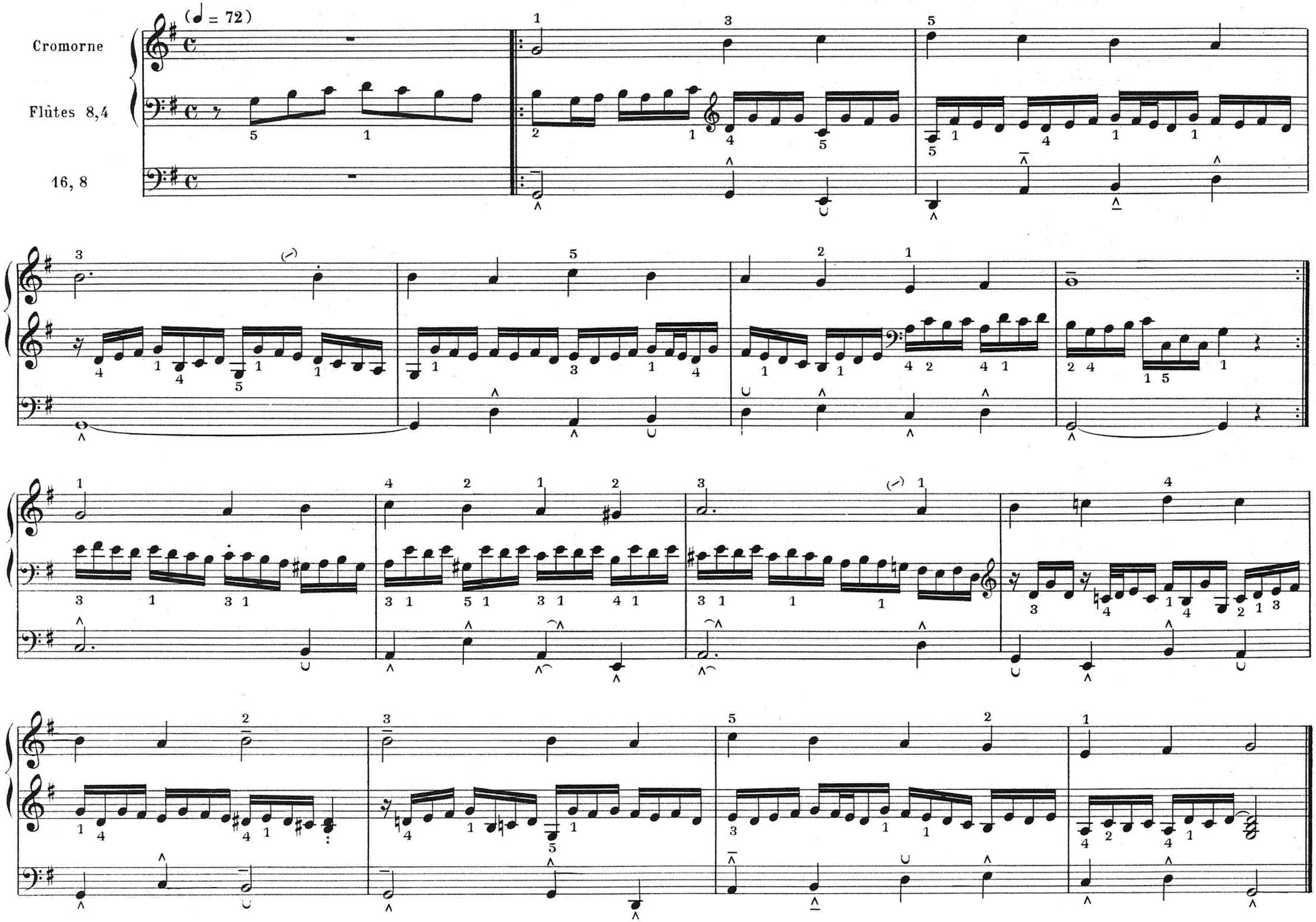

VARIATIO VII

(♩ = 76)

Fonds 8, 4

VARIATIO VIII

(♩ = 84)

Fonds doux 8

16,8

VARIATIO IX (𝅗𝅥 = 72)

Flûtes 8,4

16, 8

VARIATIO X

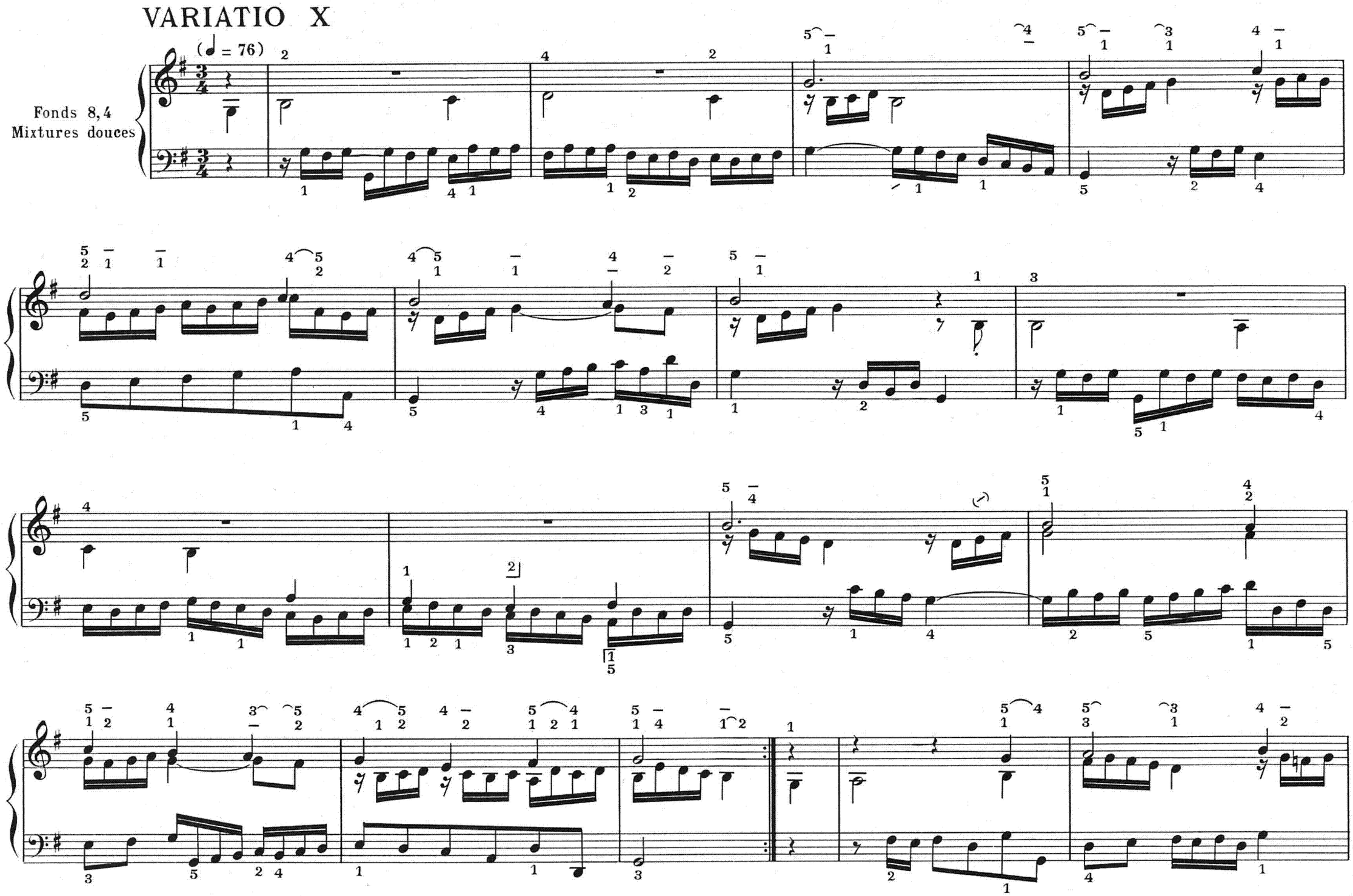

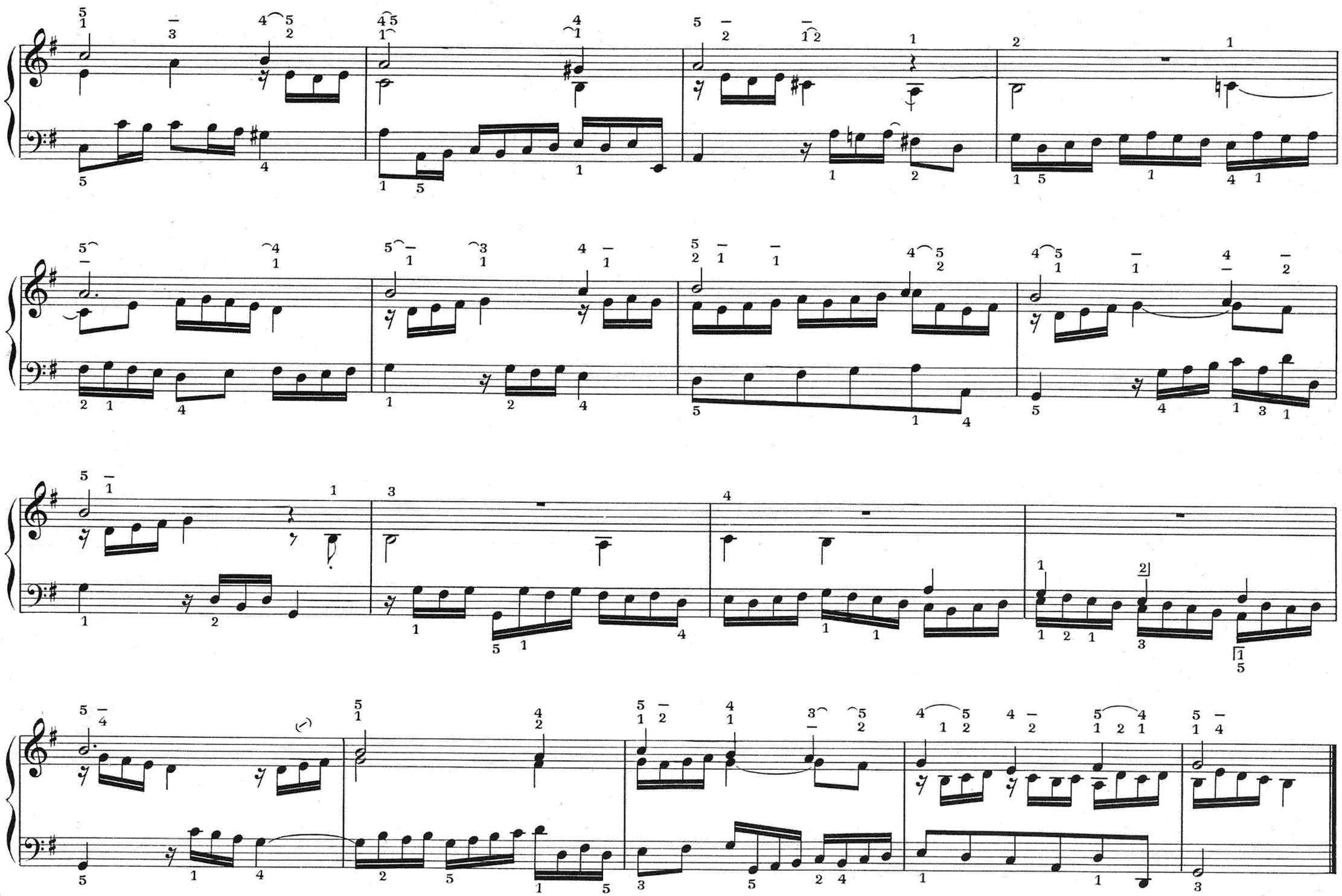

VARIATIO XI

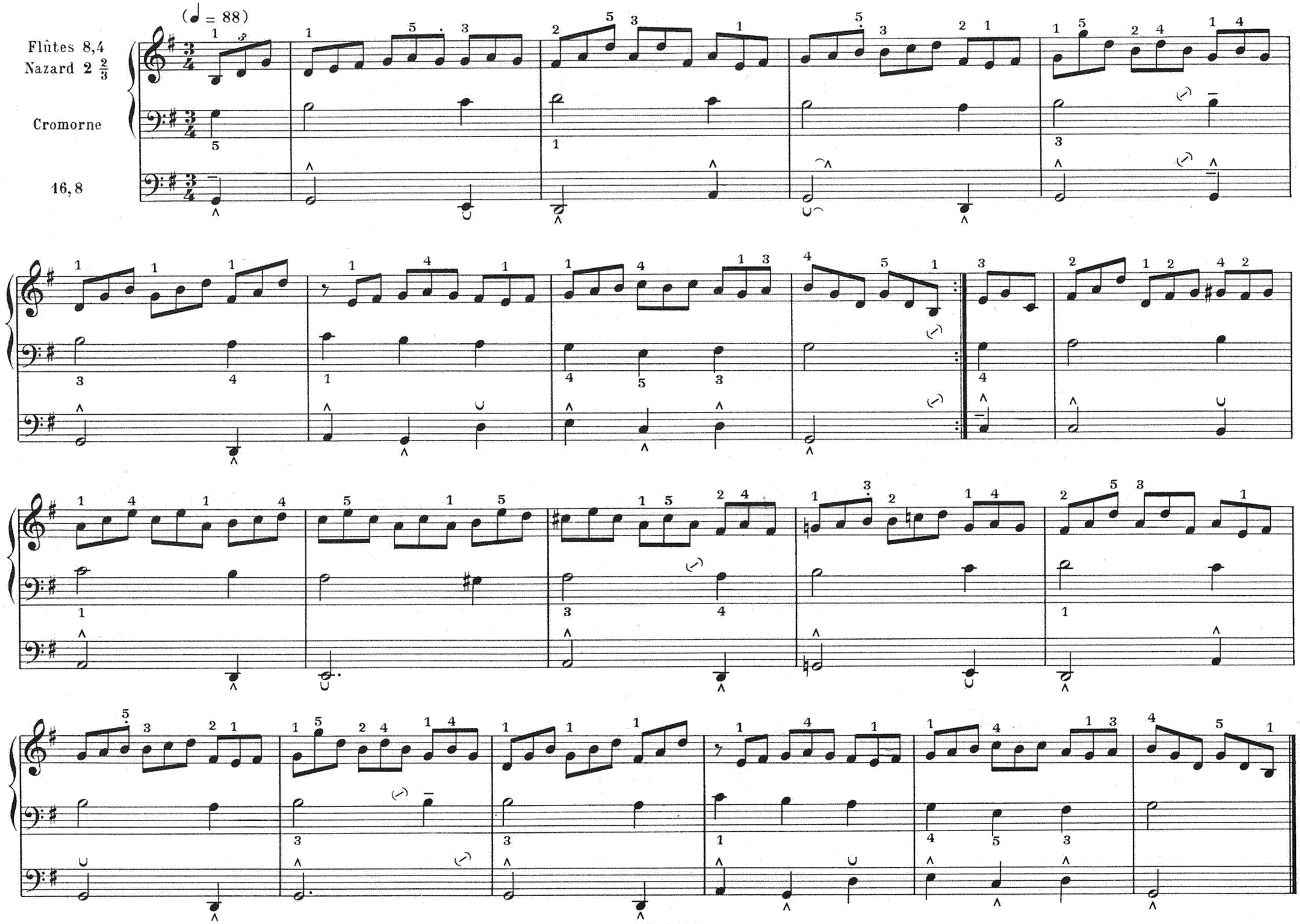

VARIATIO XII

(♩ = 96)

Bourdon 8
Piccolo 2

Bourdons 8, 4

stacc.

VARIATIO XIII

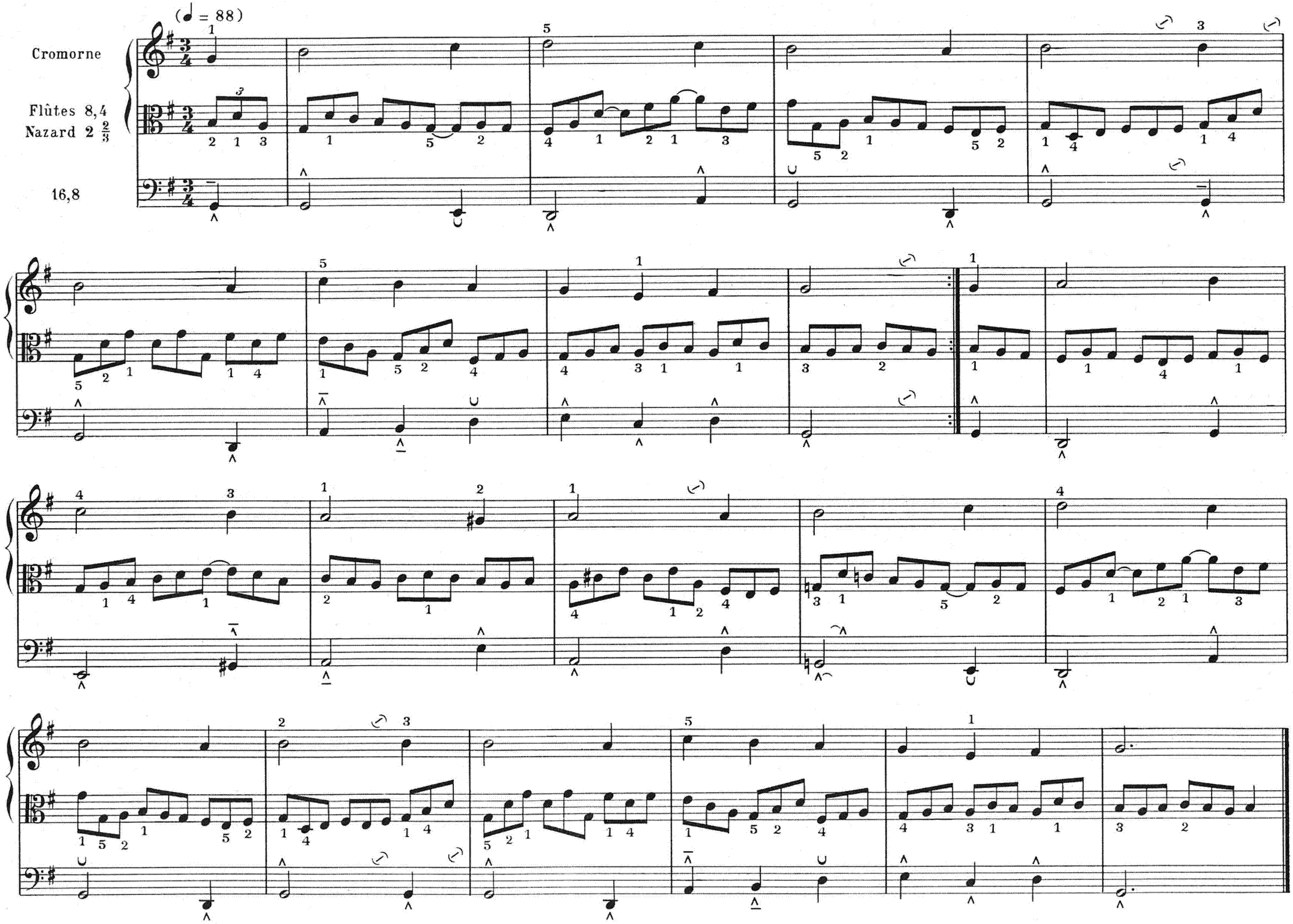

VARIATIO XIV

(♩ = 96)

Fonds doux 8, 4

Fonds doux 8

VARIATIO XV (♩ = 108)

arpeggio

Fonds 8,4
Mixtures douces

16, 8

VARIATIO XVI

(♩ = 80)

Fonds doux 8

Fonds doux 8,4

VARIATIO XVII

(♩ = 96)

Fonds 8,4
Mixtures douces

16, 8

Imprimerie Rolland Père et Fils - Paris
Tél. : 208-76-83

BUCHARDT, GRAV.