FROTTOLE INTABVLATE DA SONARE ORGANI
LIBRO PRIMO.

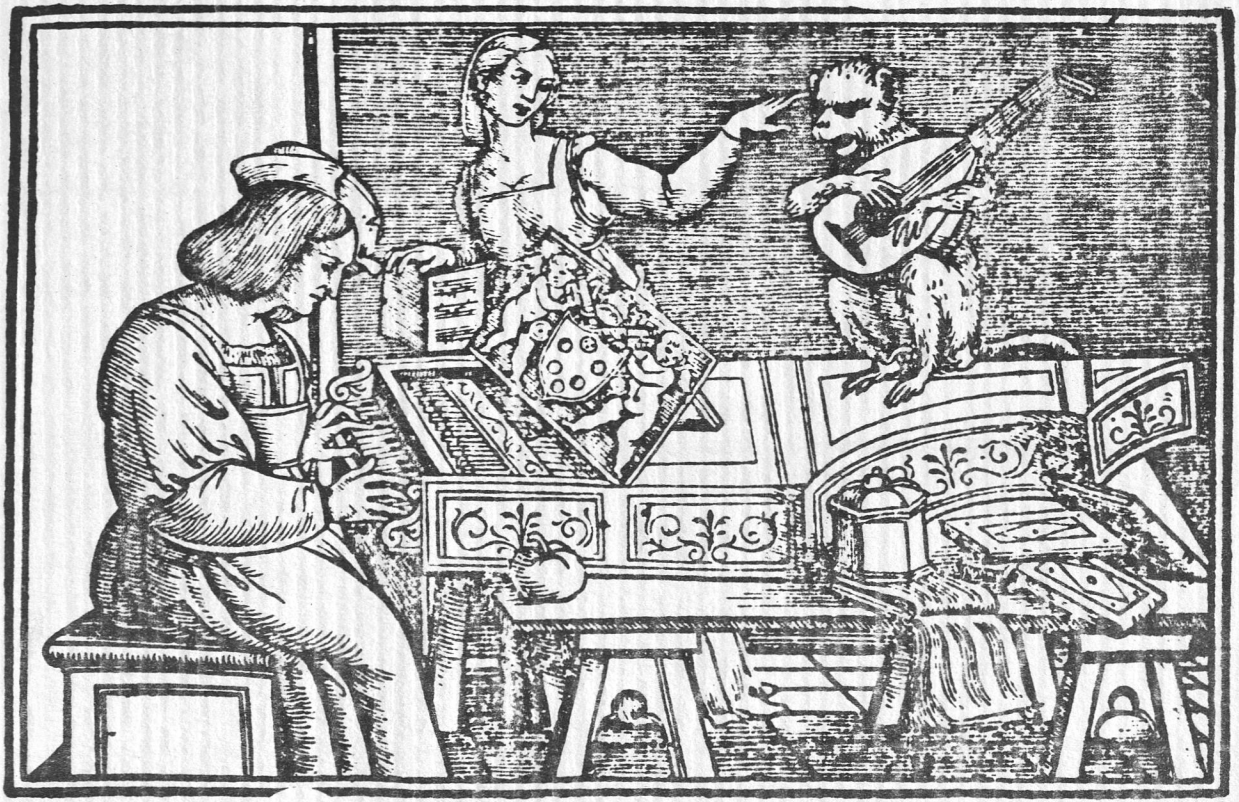

A

Amor quando fiorina 1
Animoso mio desire 20

C

Che sarala che dirala 33
Che debio sare 21
Crudel fugi se sai 35
Chi non crede che al mondo el sol nutrisca 5
Cantai mentre nel core 37

D

Dolce ire dolci sdegni 30

F

Fiamma amorosa e bella 11
Frena donna i toi bei lumi 6

G

Gentil donna se in uoi 10

H

Hor chel ciel & la terra 15

L

La non uol esser piu mia 11

M

Me lassaram mo 15

N

Non piu morte al mio morire 29
Non resta in questa uale 24

O

O che aiuto o che conforto 25
O che dirala mo 33
O chi miei lassi 16
O di cielo el mio lamento 28

P

Per mio ben te uederei 4
Per doler me bagno el uiso 17

S

Sie debile el filo 14
Stauasi amor dormendo sotto un fagio 21
Son io quel che era quel di 32

V

Virgine bella 7

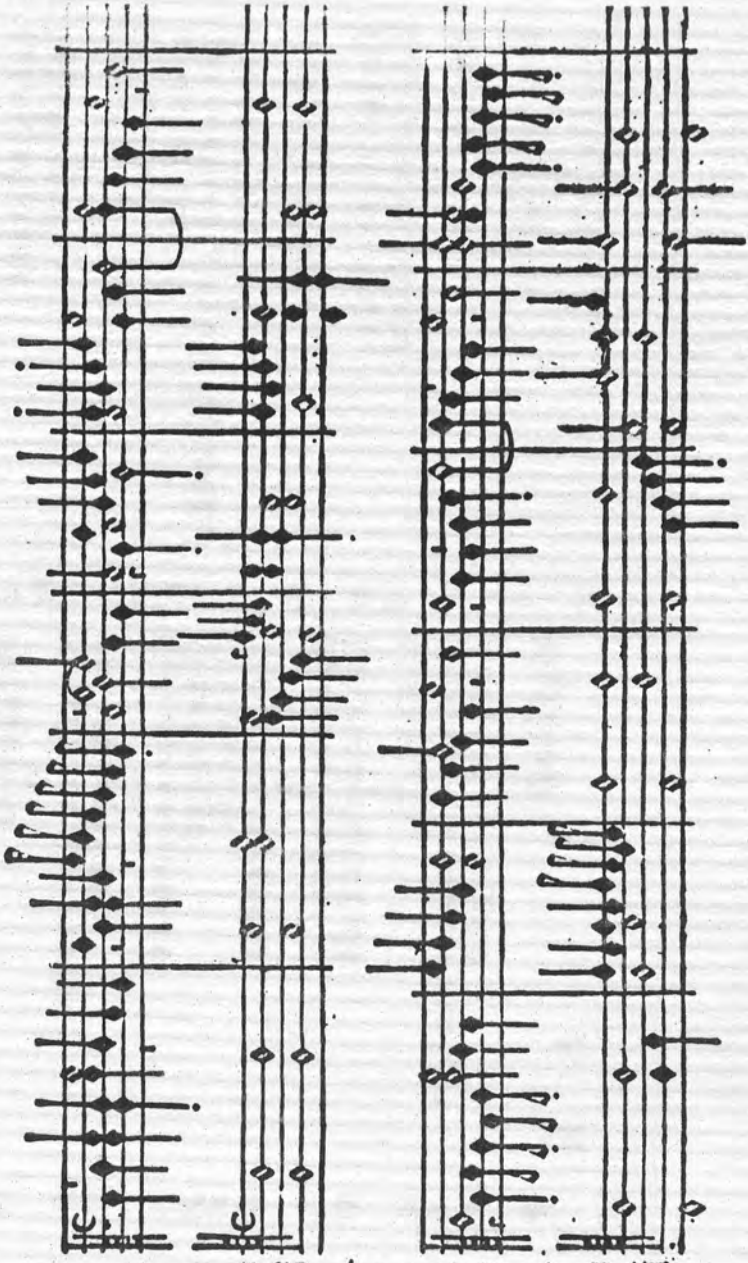

Amor quando fioriua mia speme. B. T.

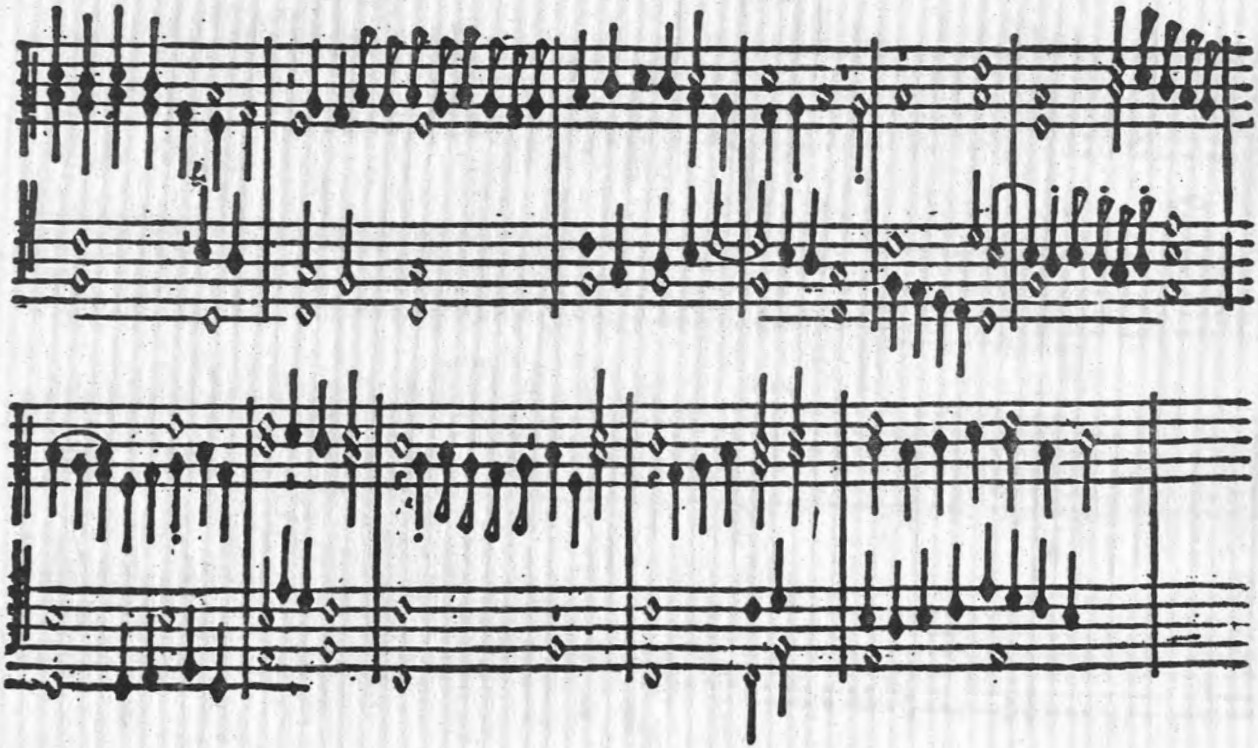

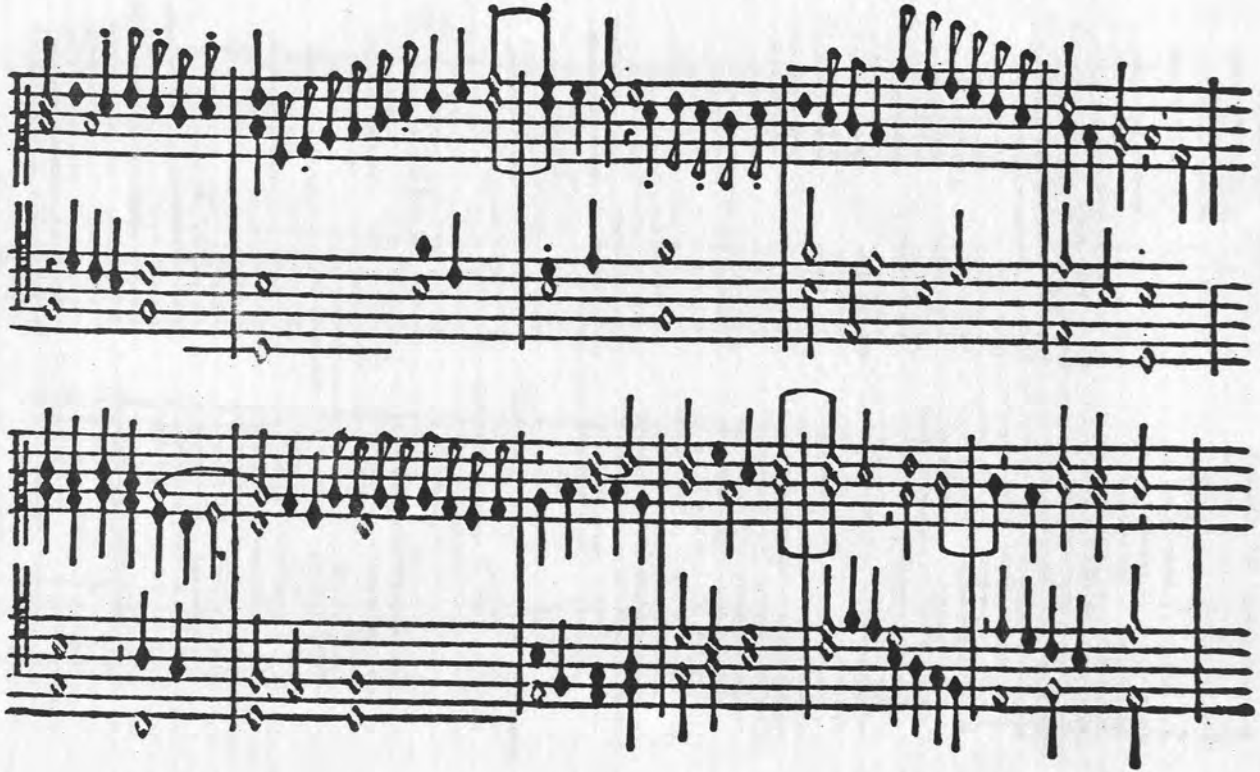

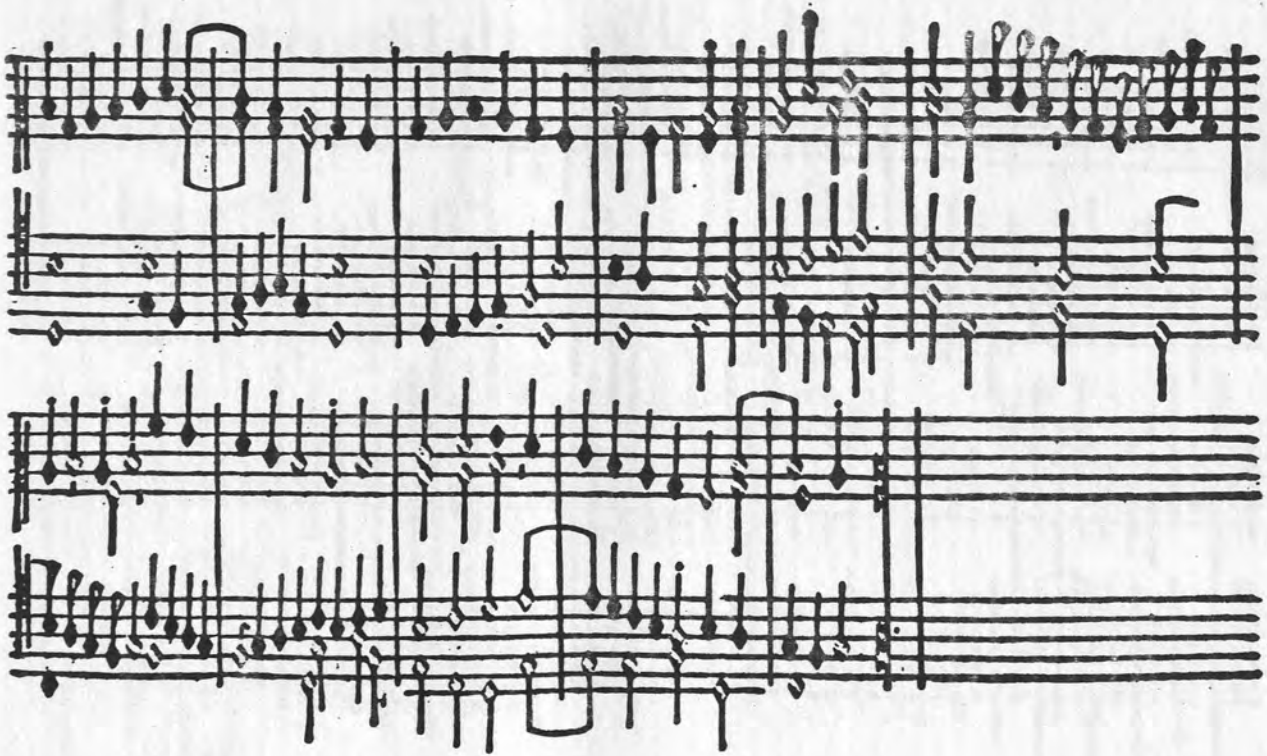

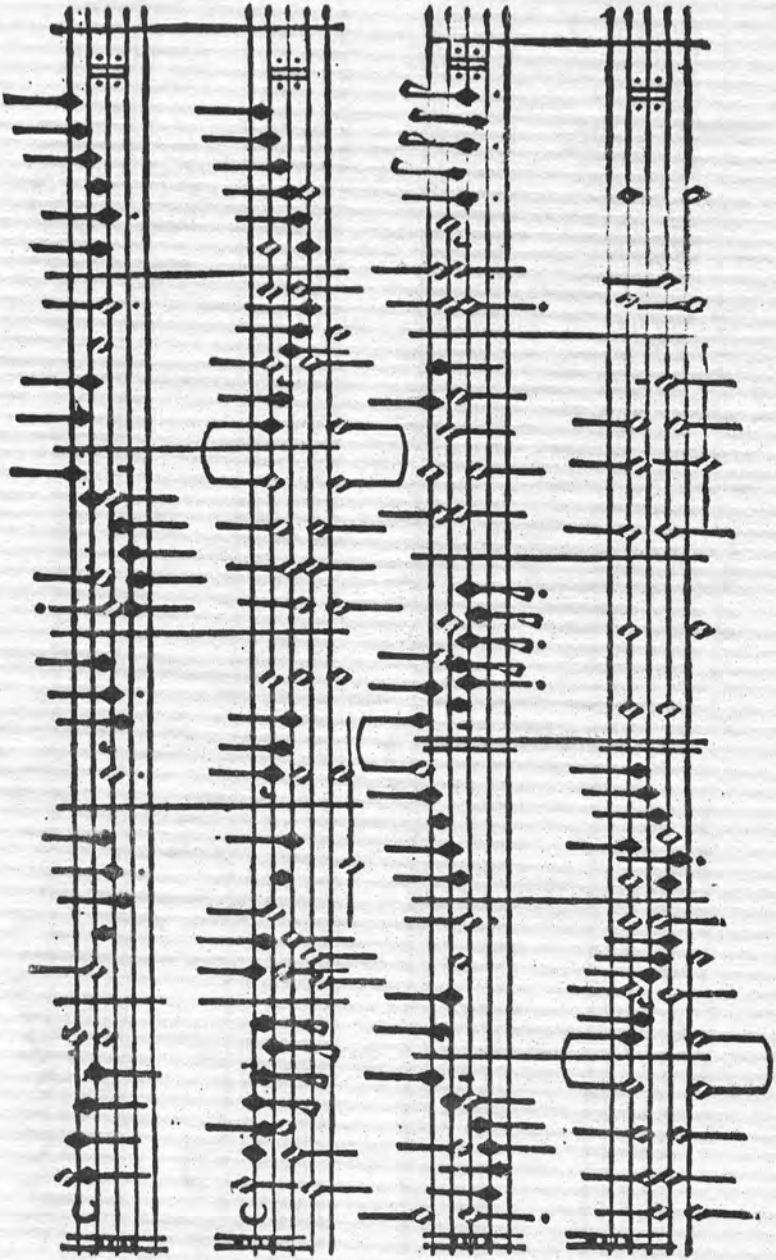

Per mio ben te vedero. T. B.

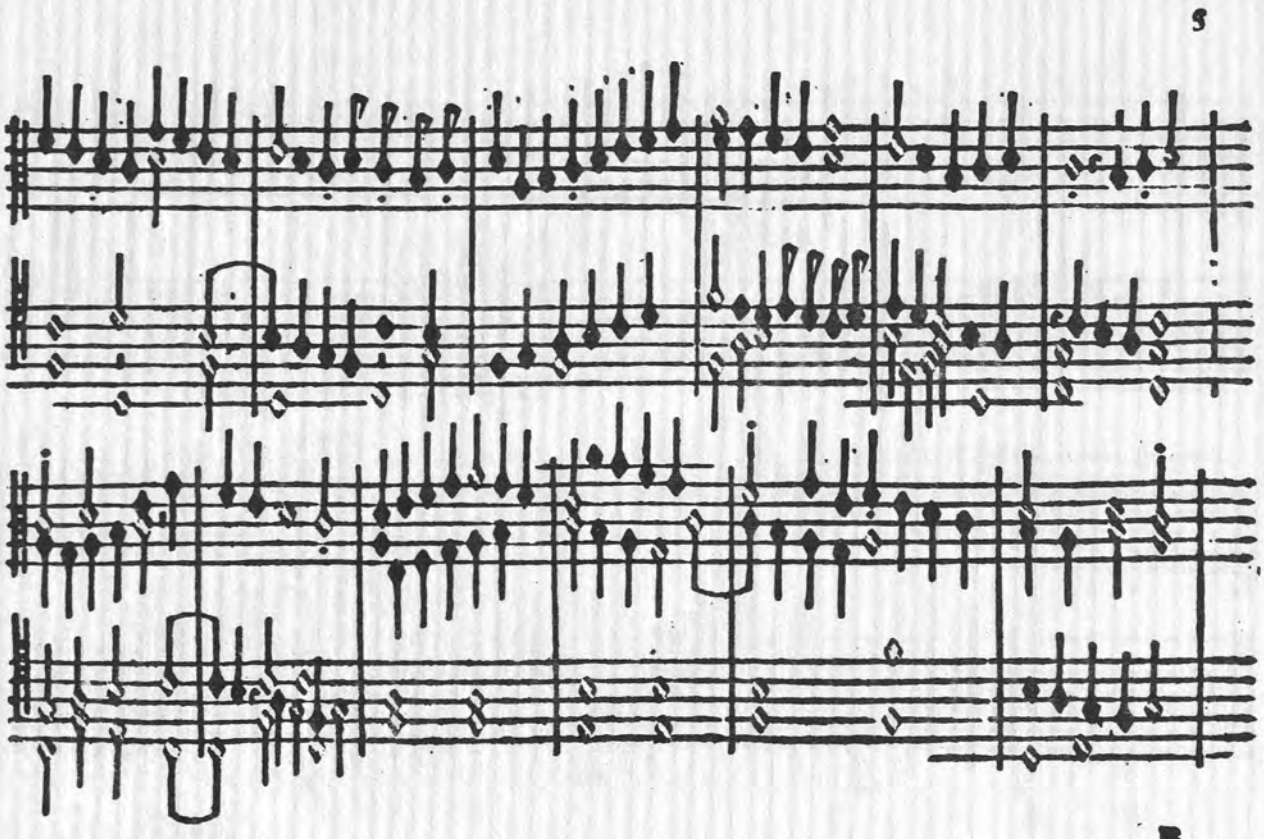
S
B

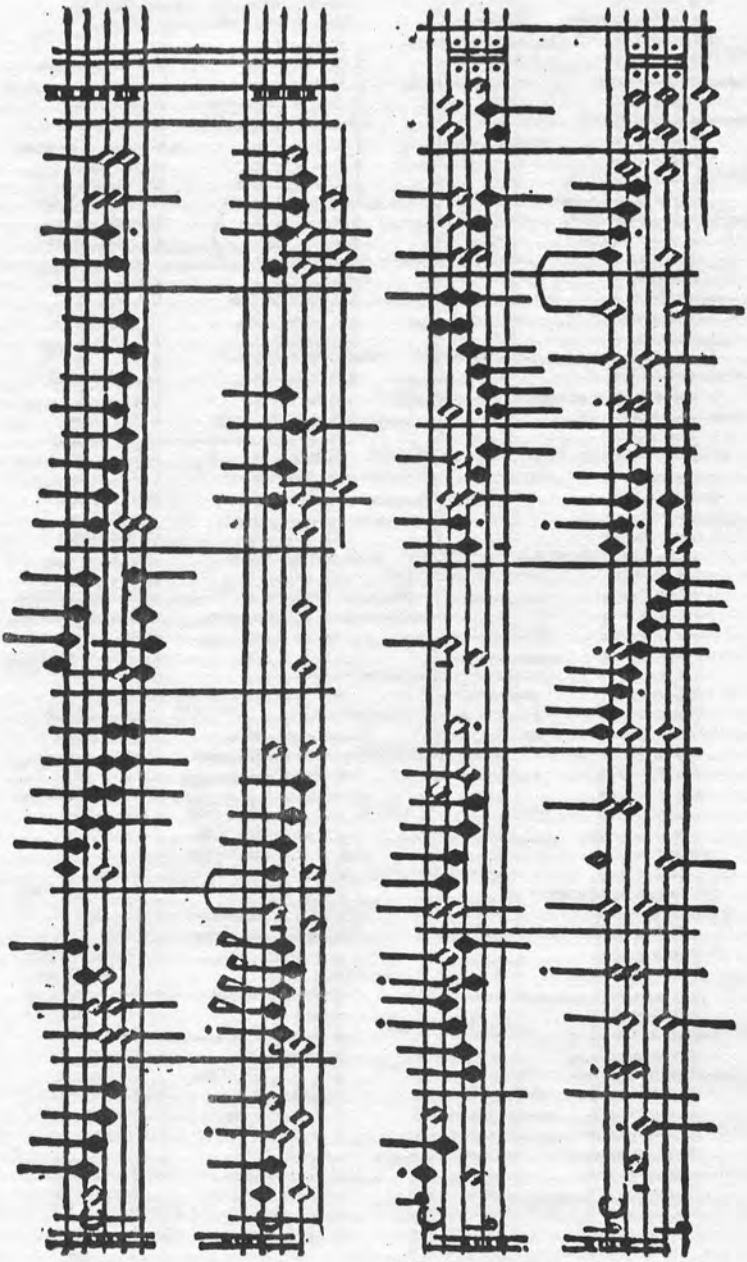

Chi non crede. B. T.

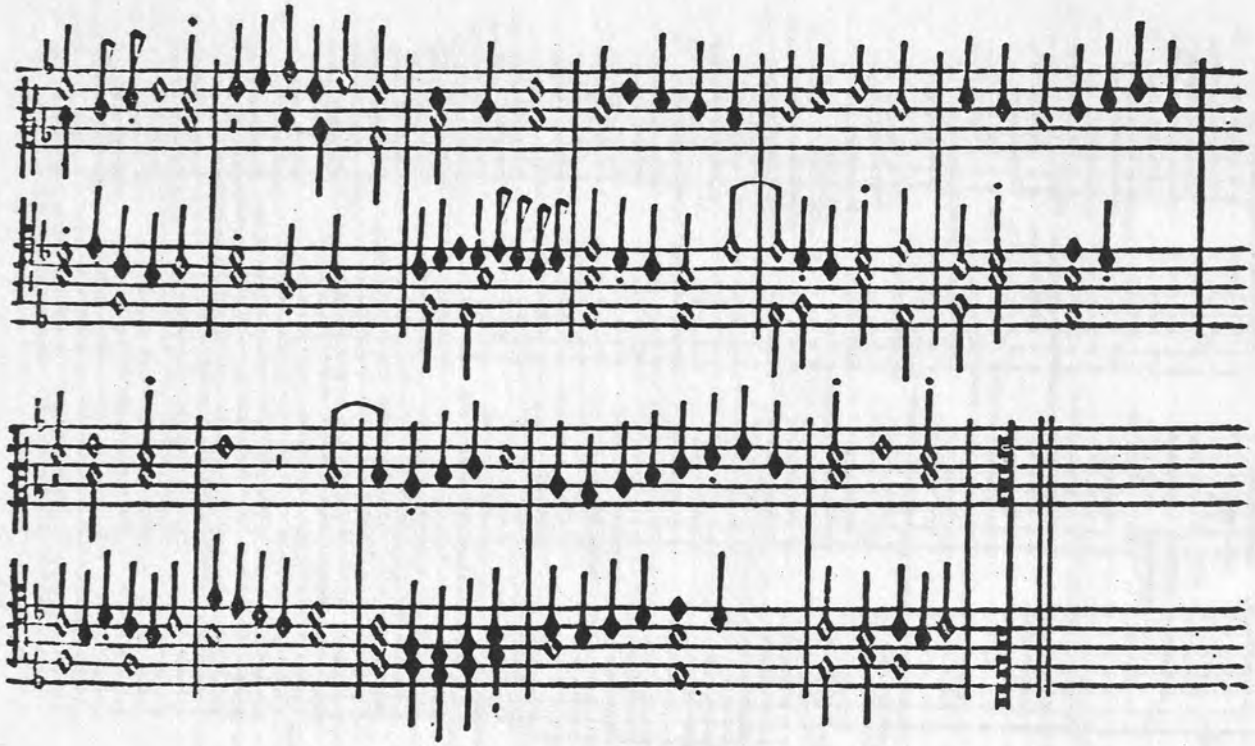

Frena donna i tuoi bei lumi

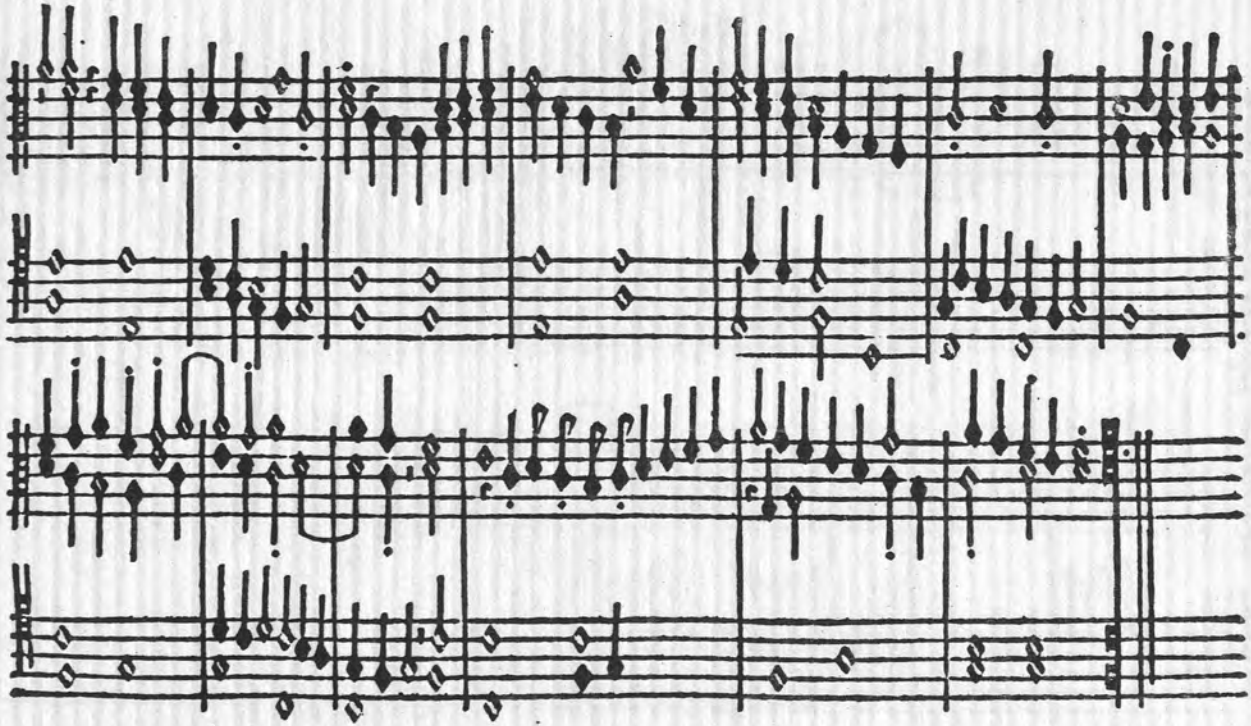

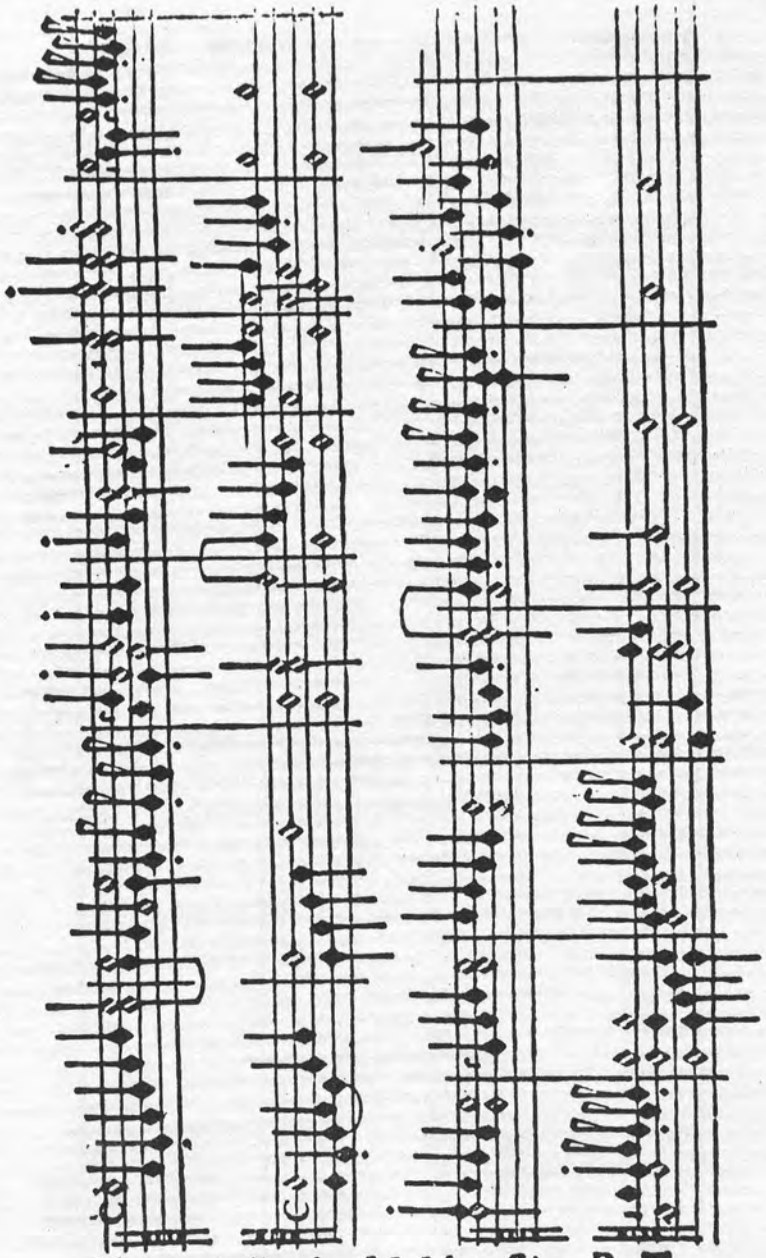

Virgine bella che del ſol ueſtita. B. T.

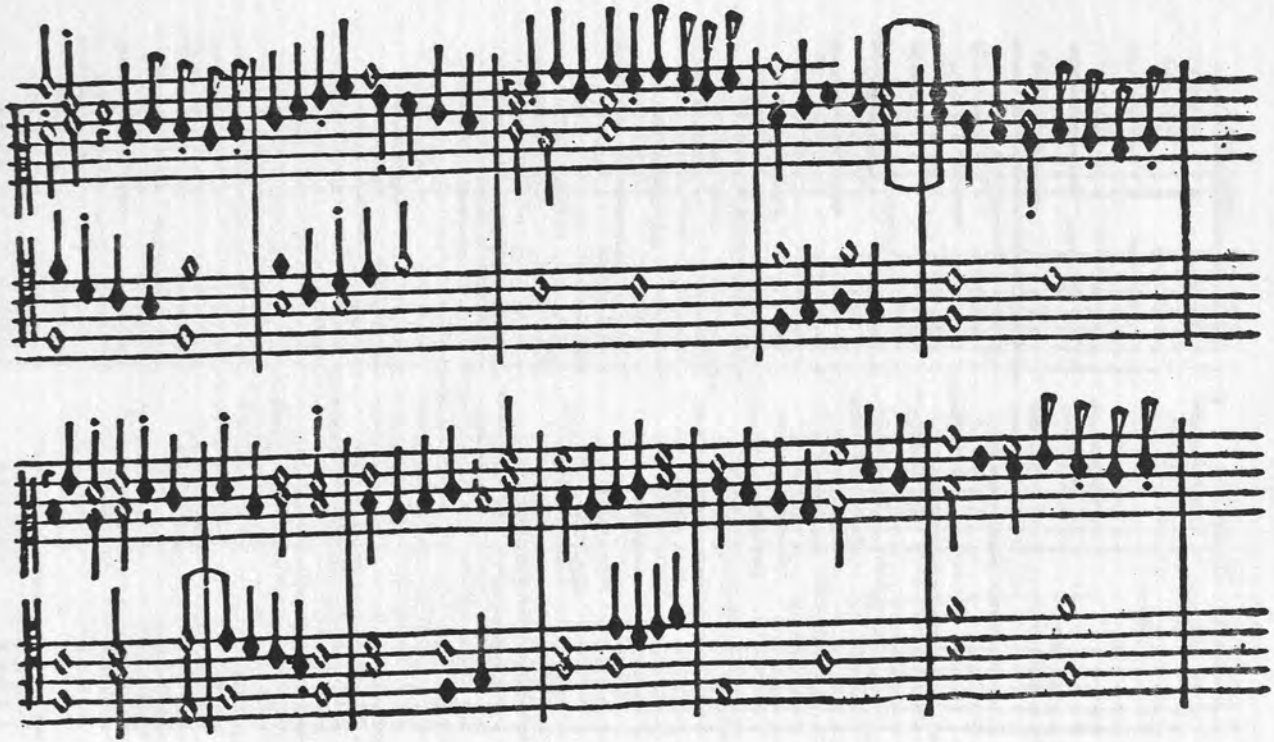

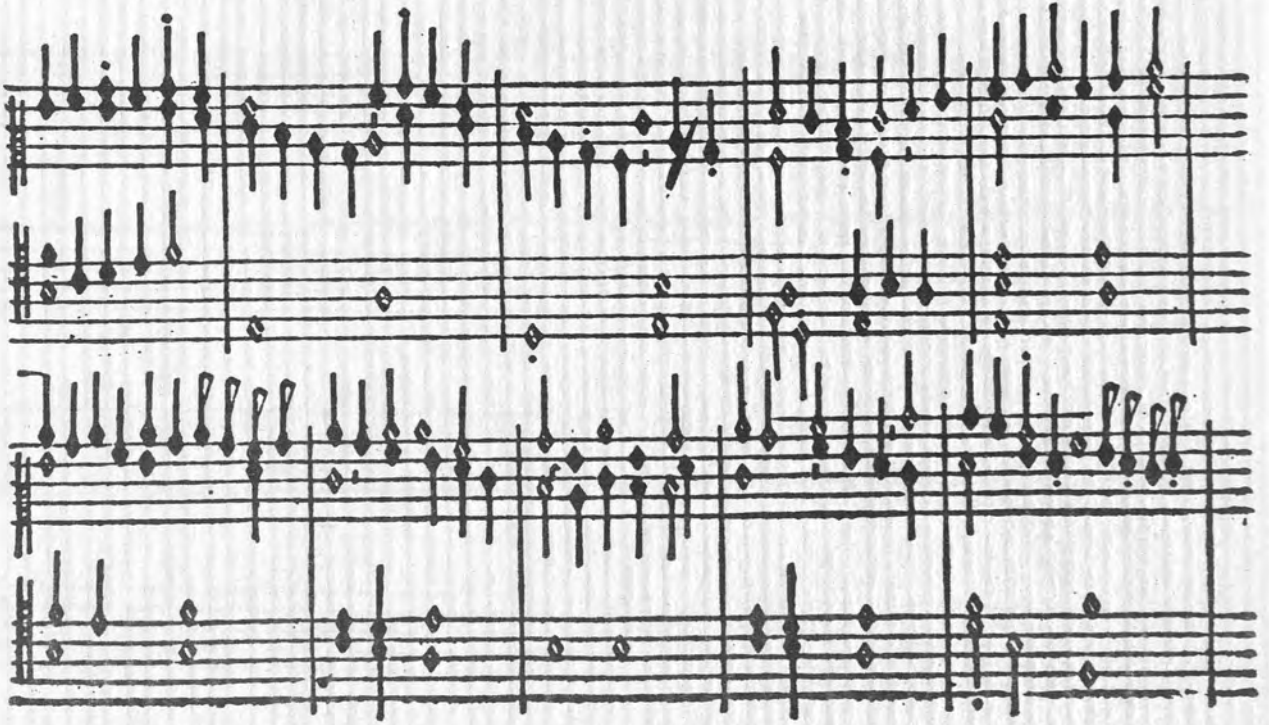

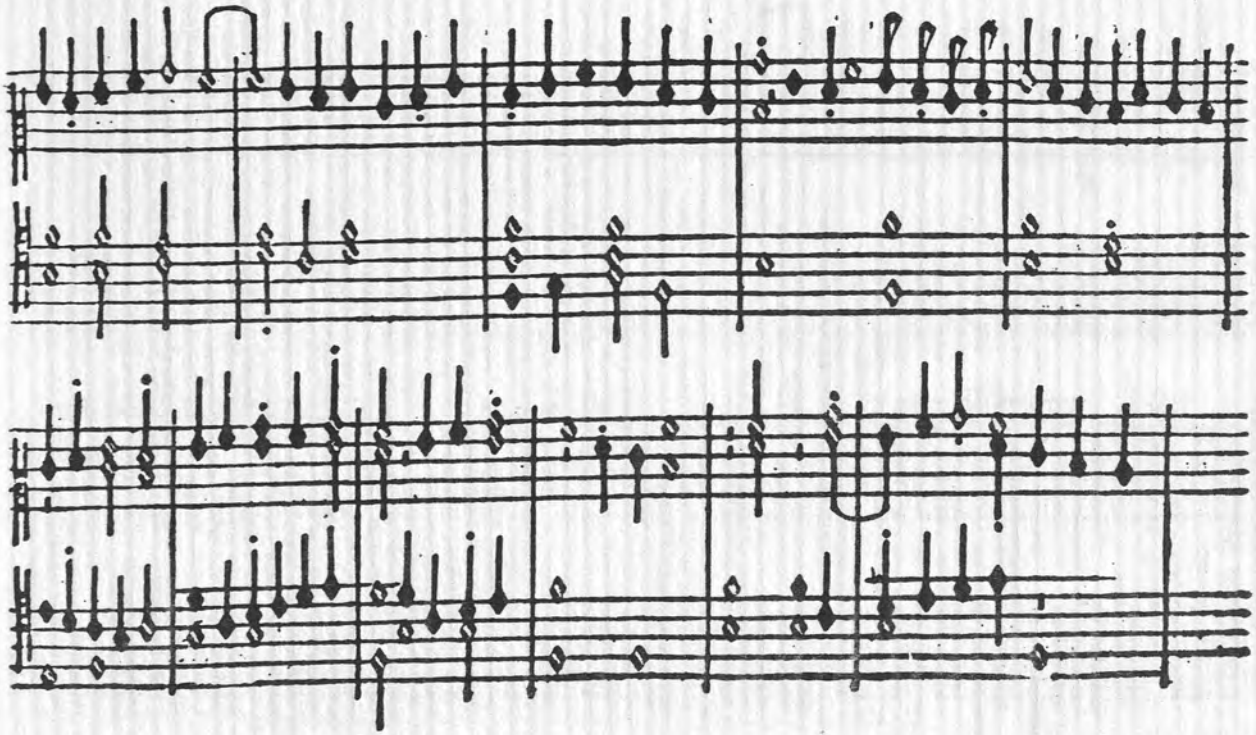

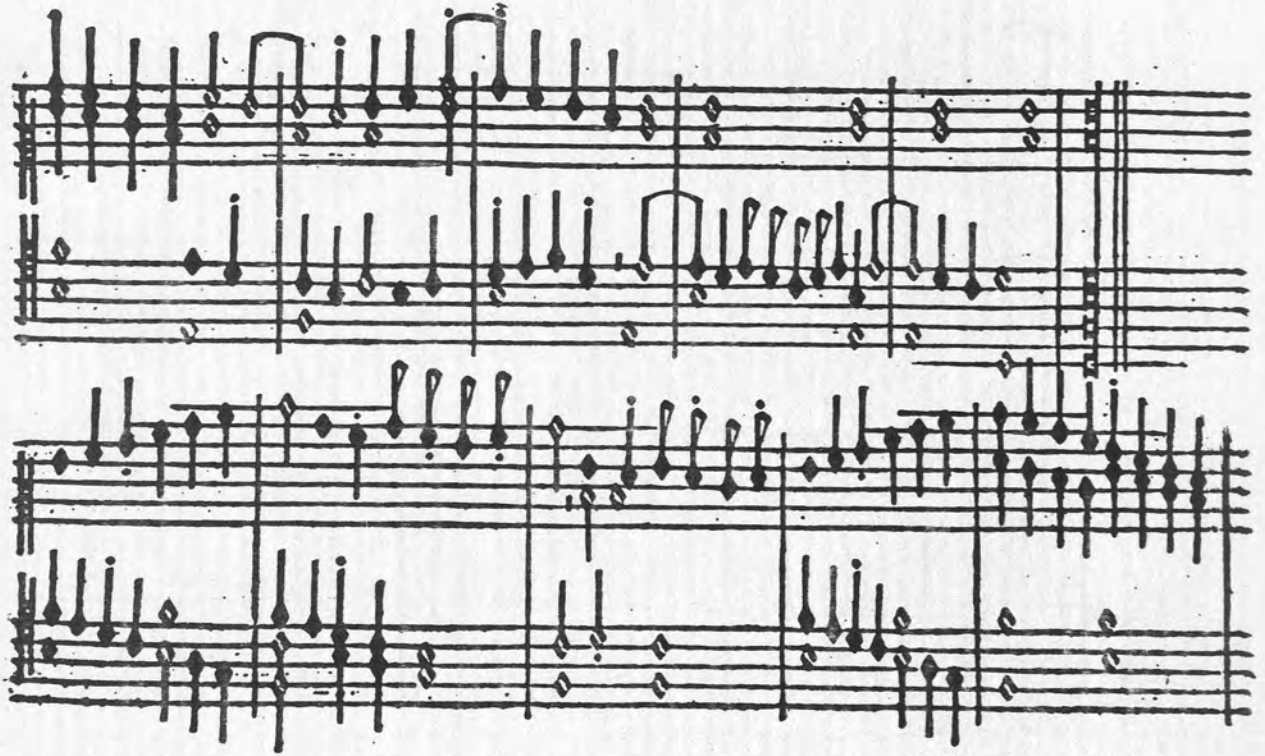

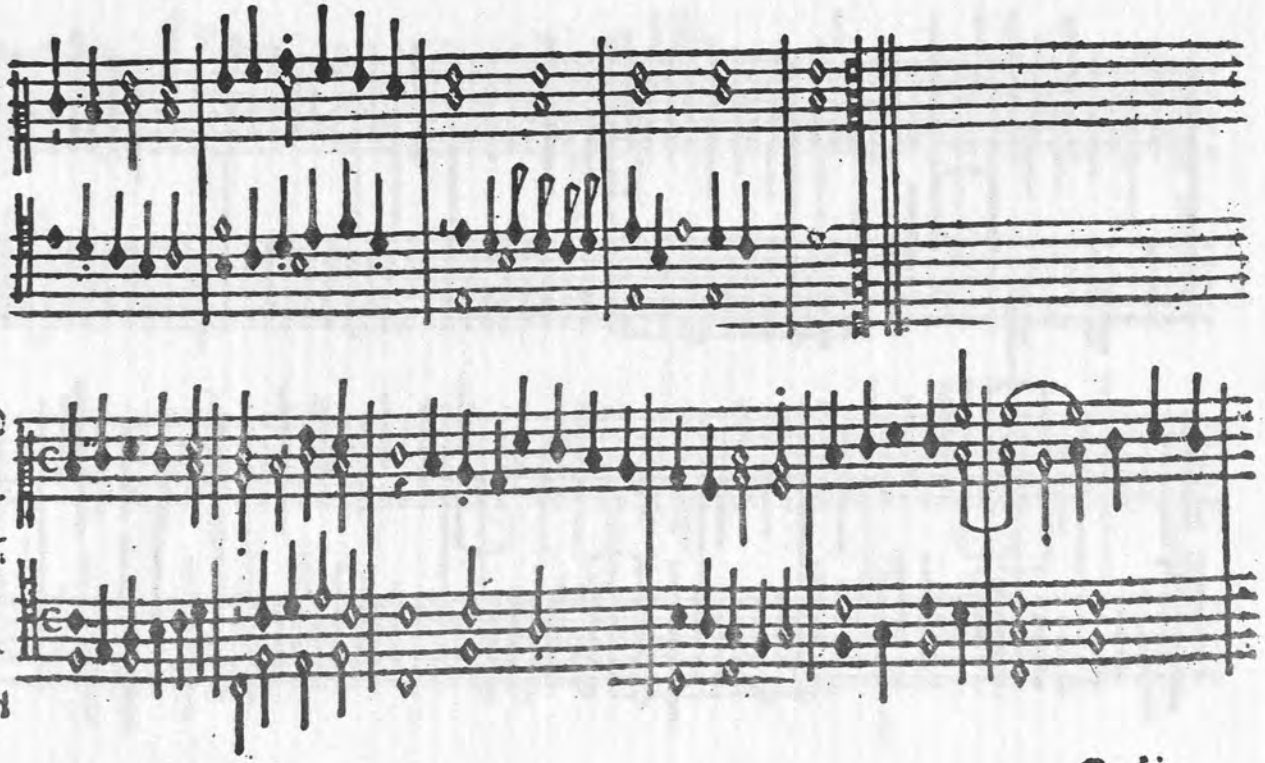
Gentil dõna . 3 . T.

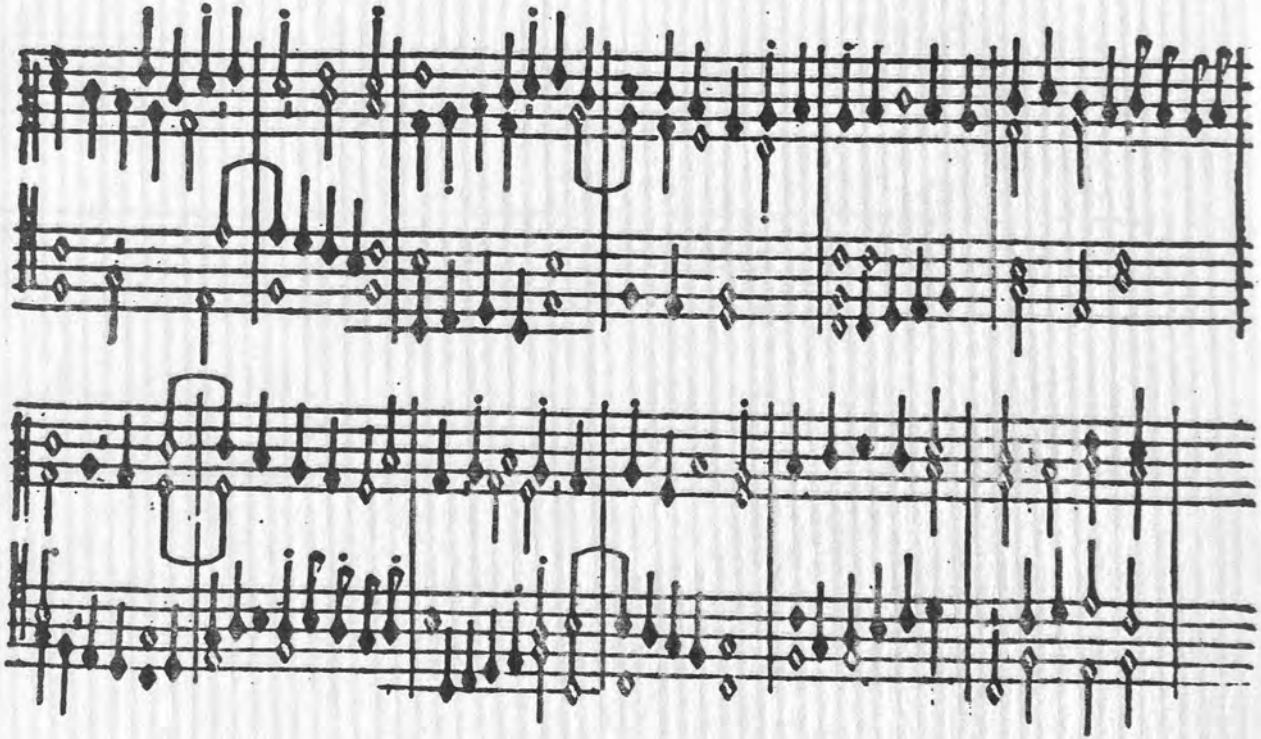

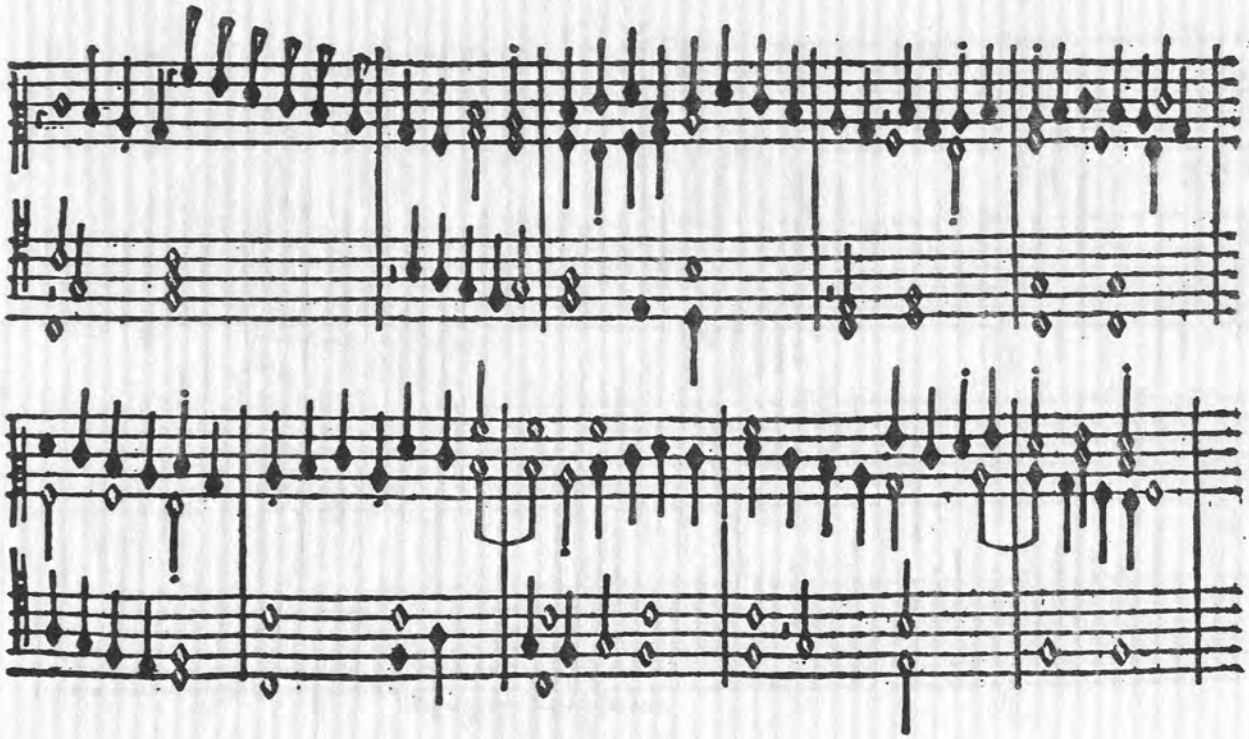

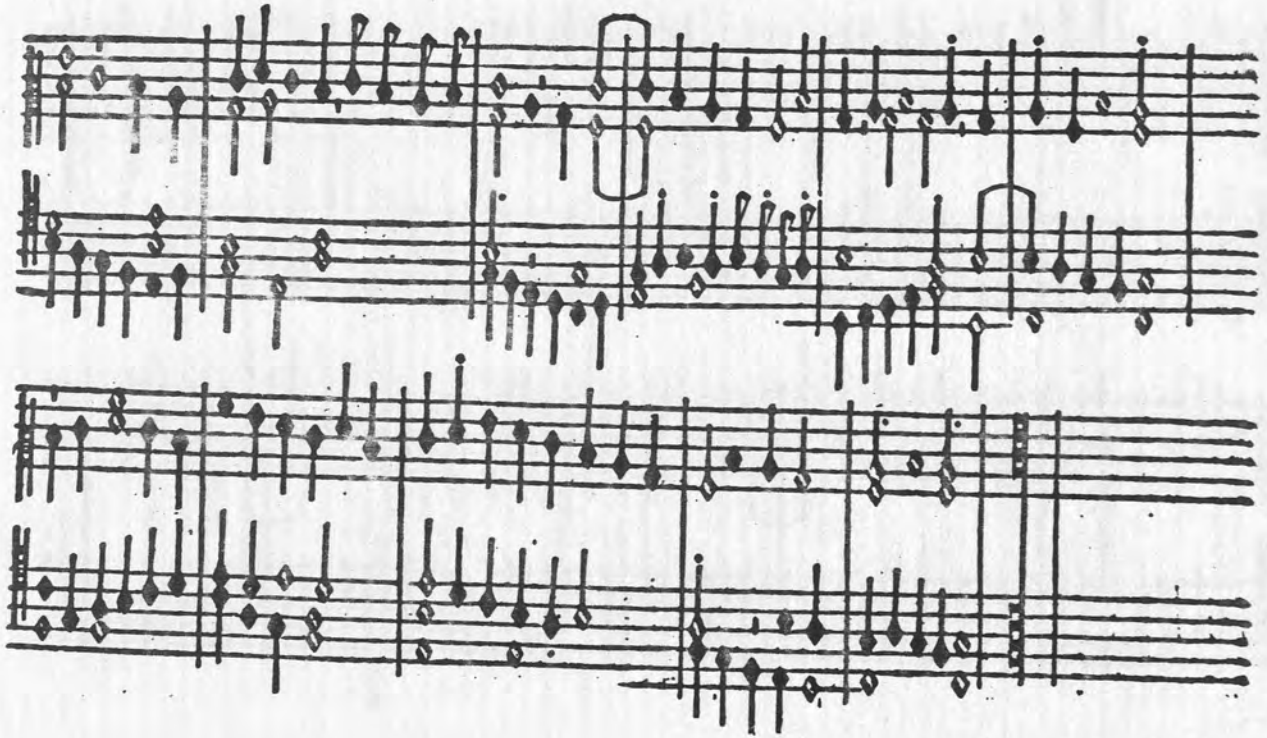

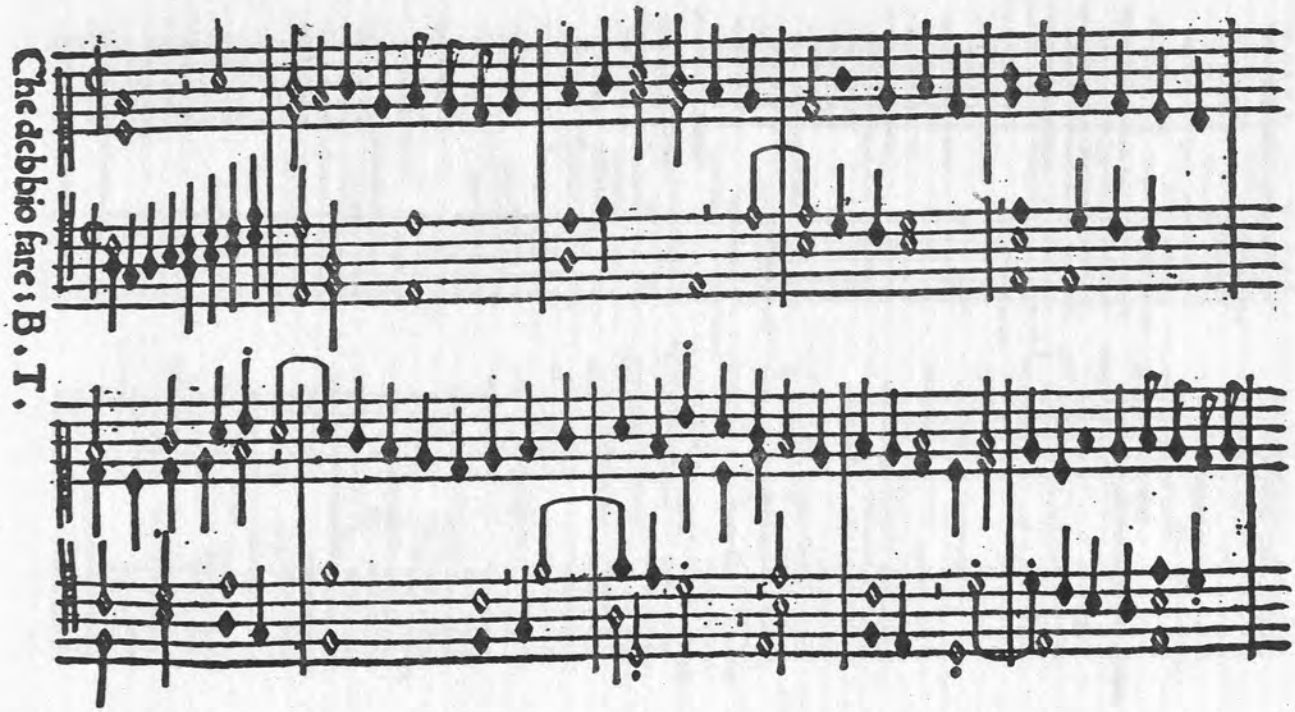
Che debbio fare? B. T.

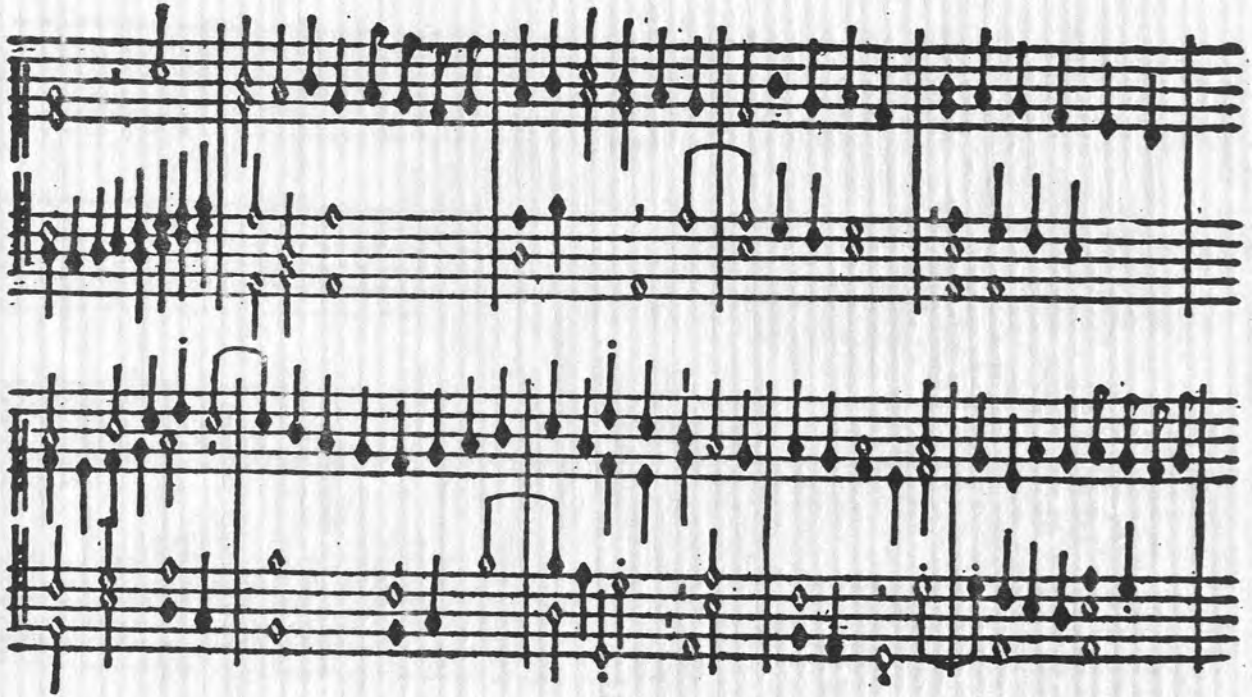

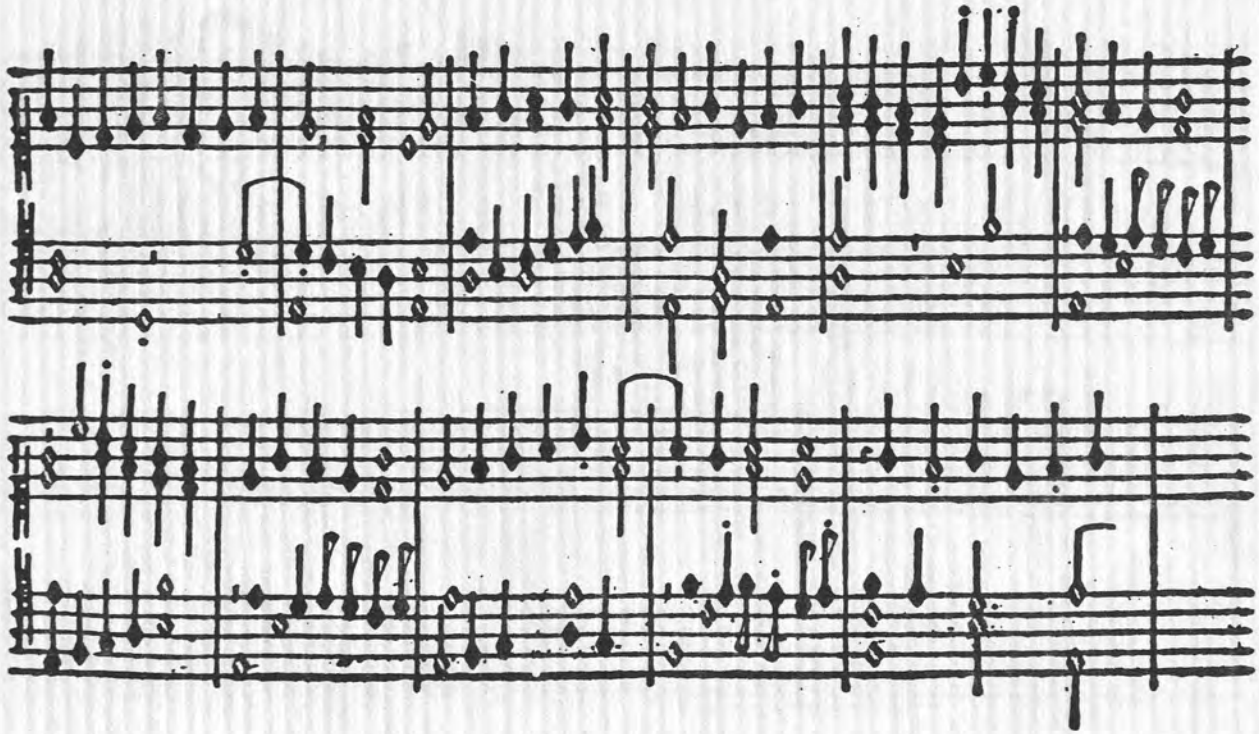

D

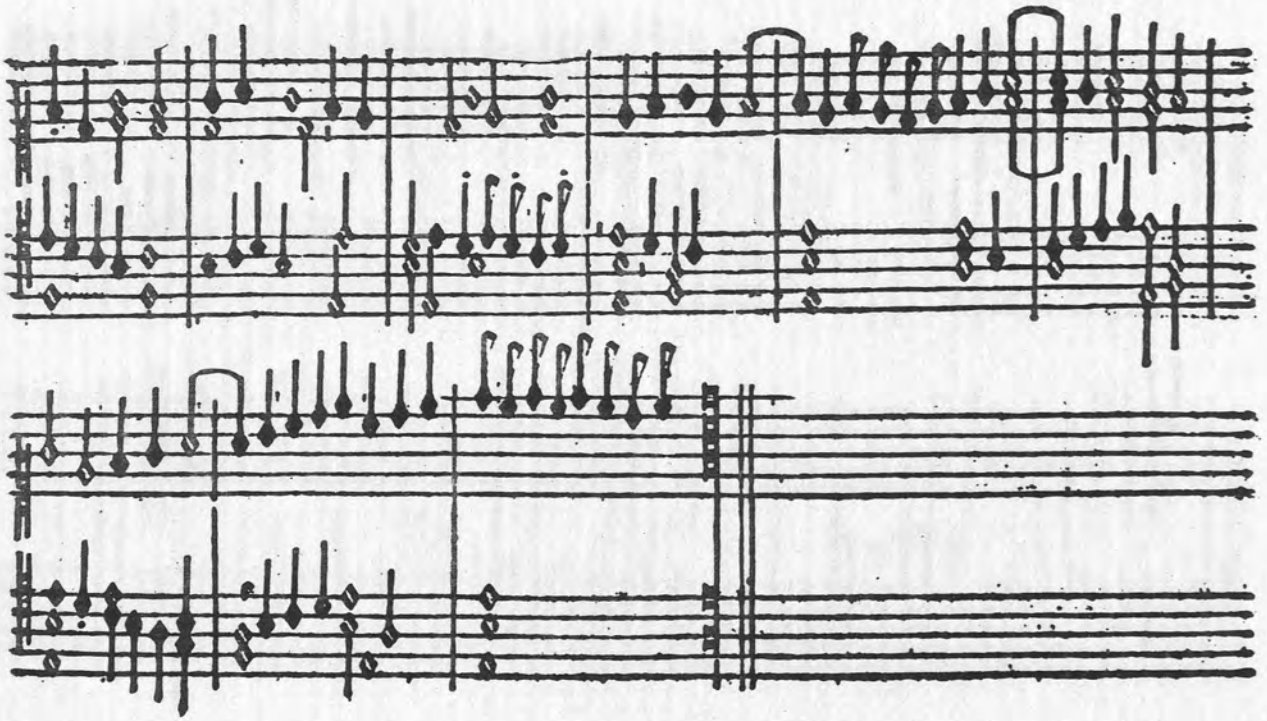

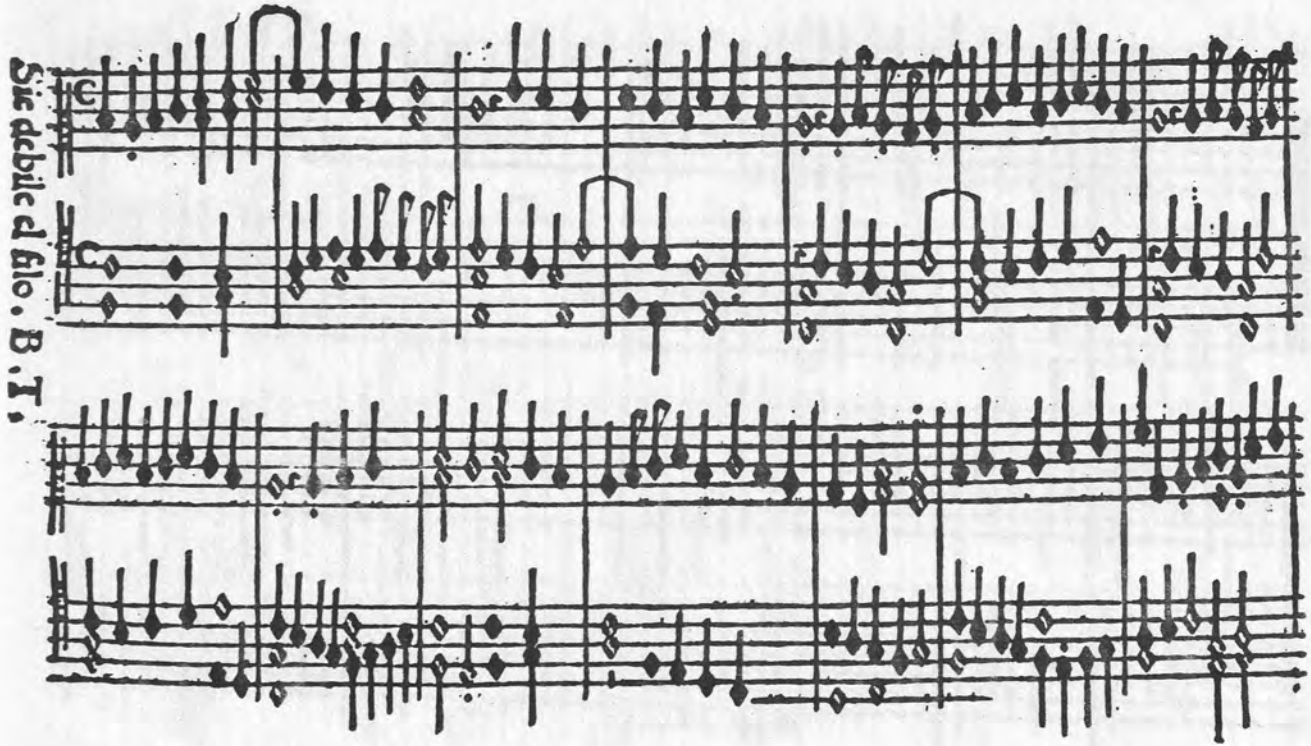
Sic debile el filo. B. T.

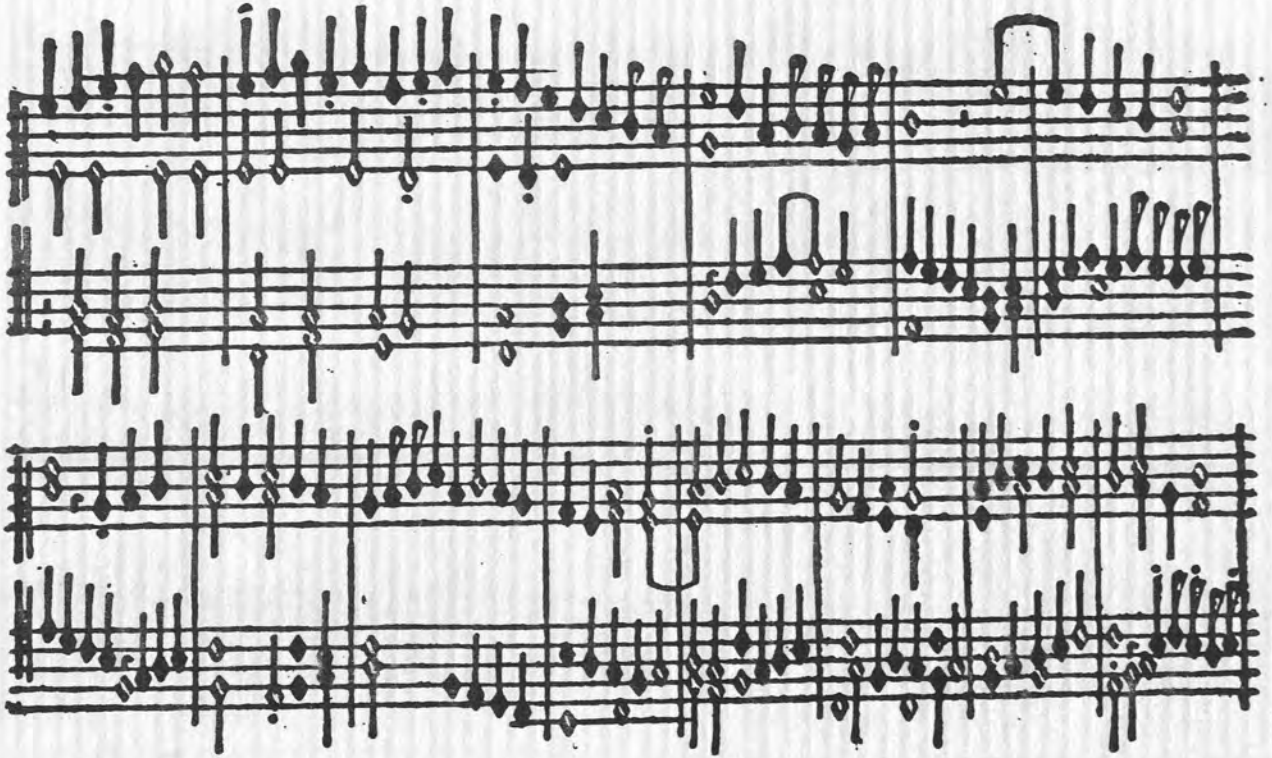

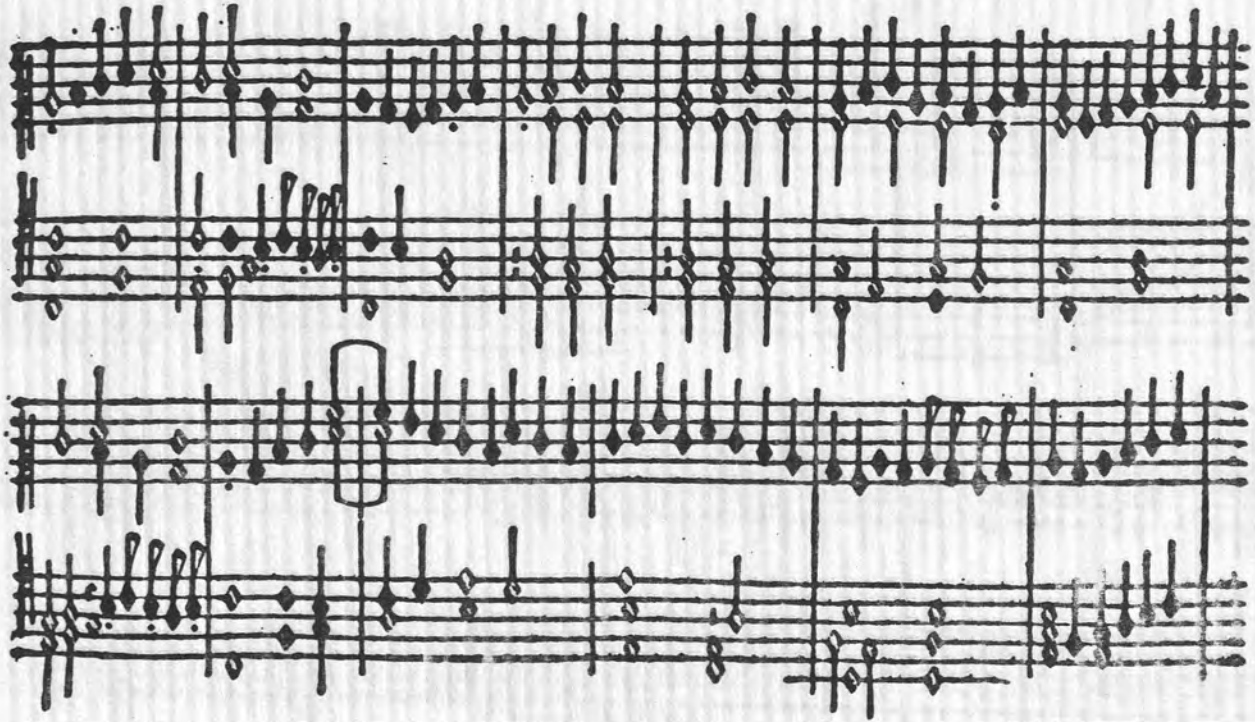

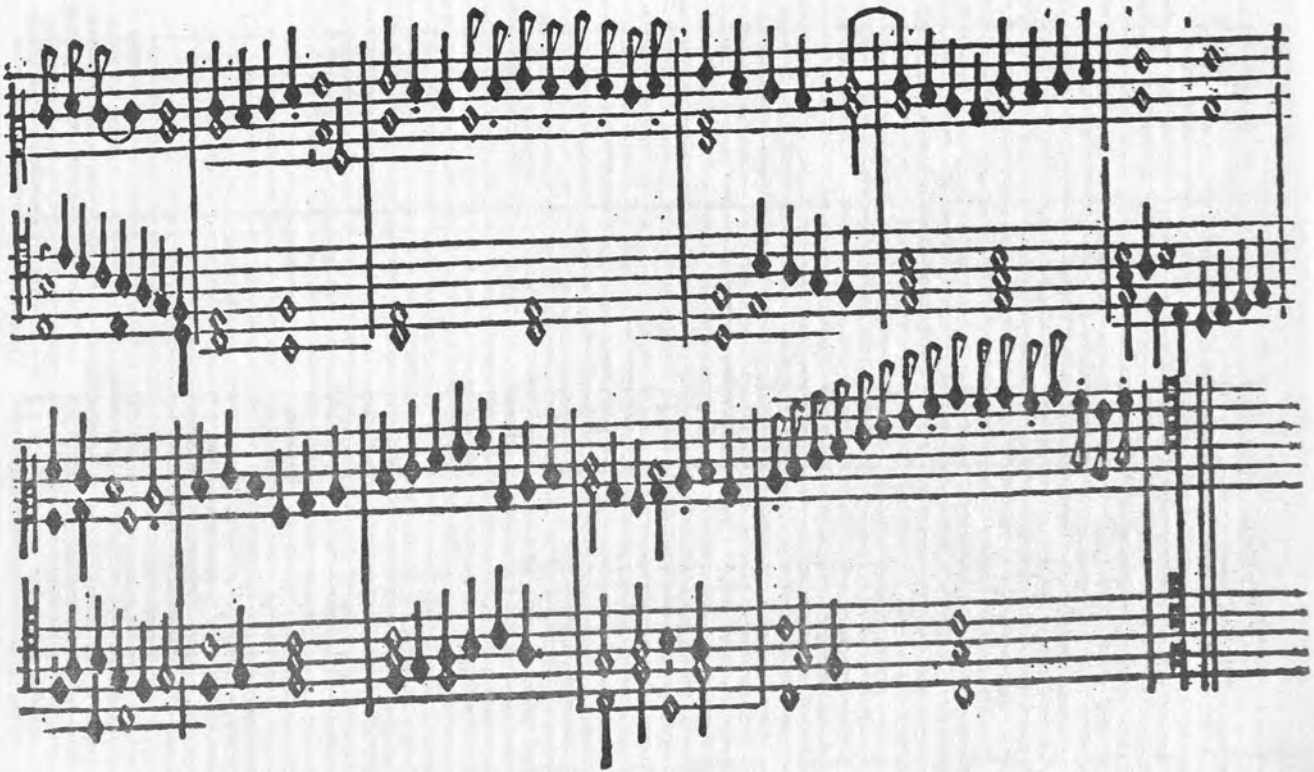

Ochi miei laſſi, B. T.

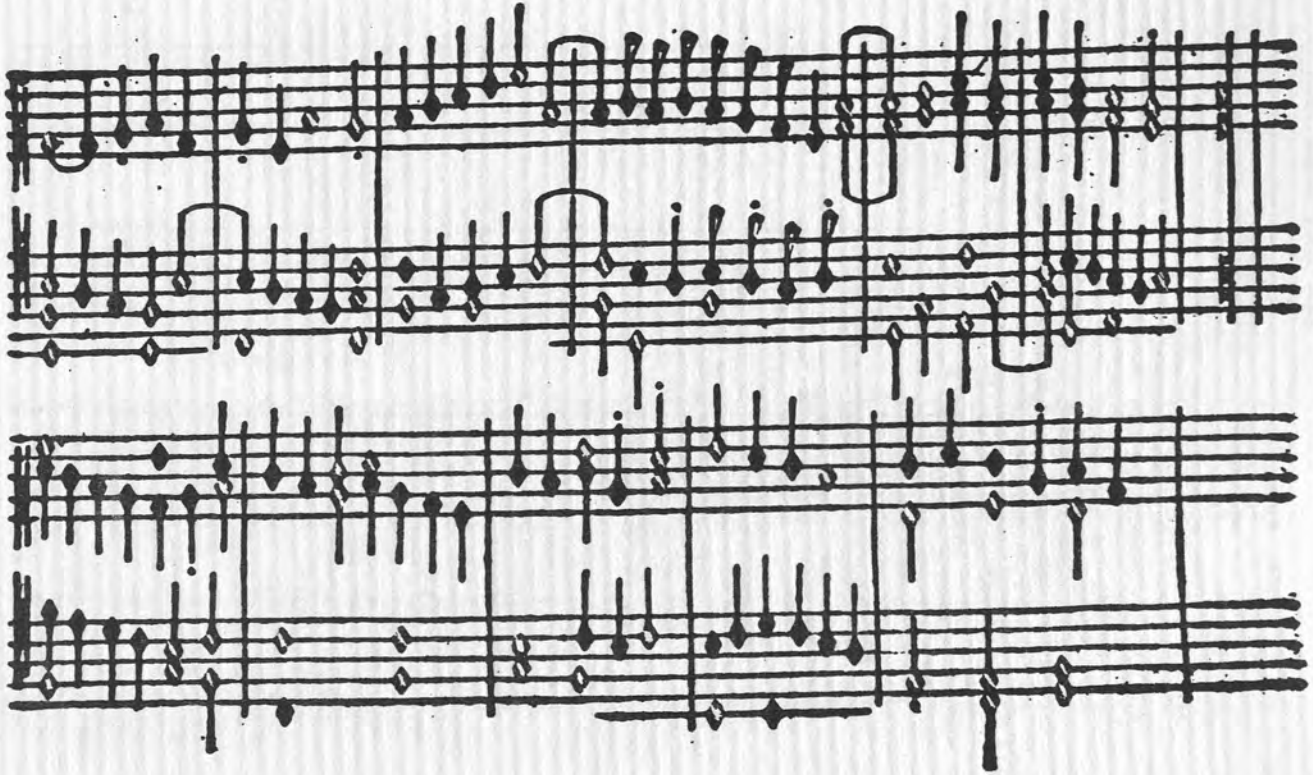

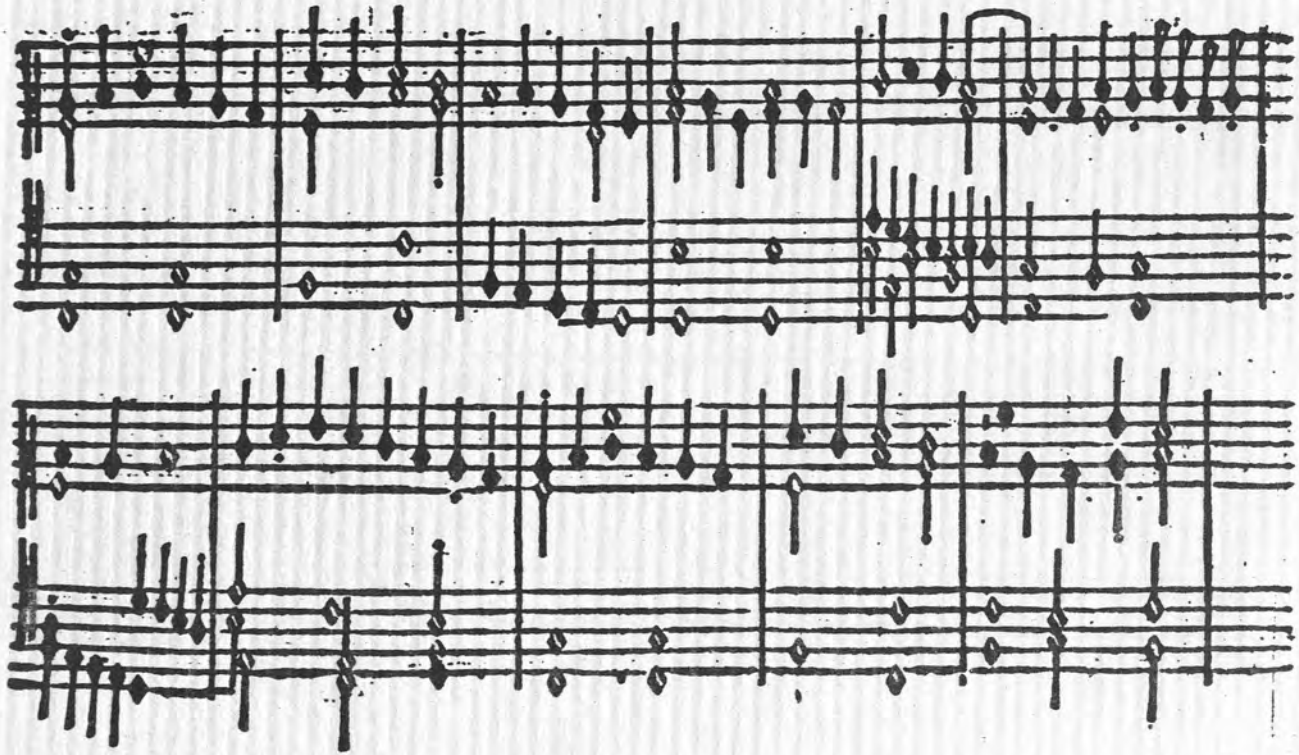

E

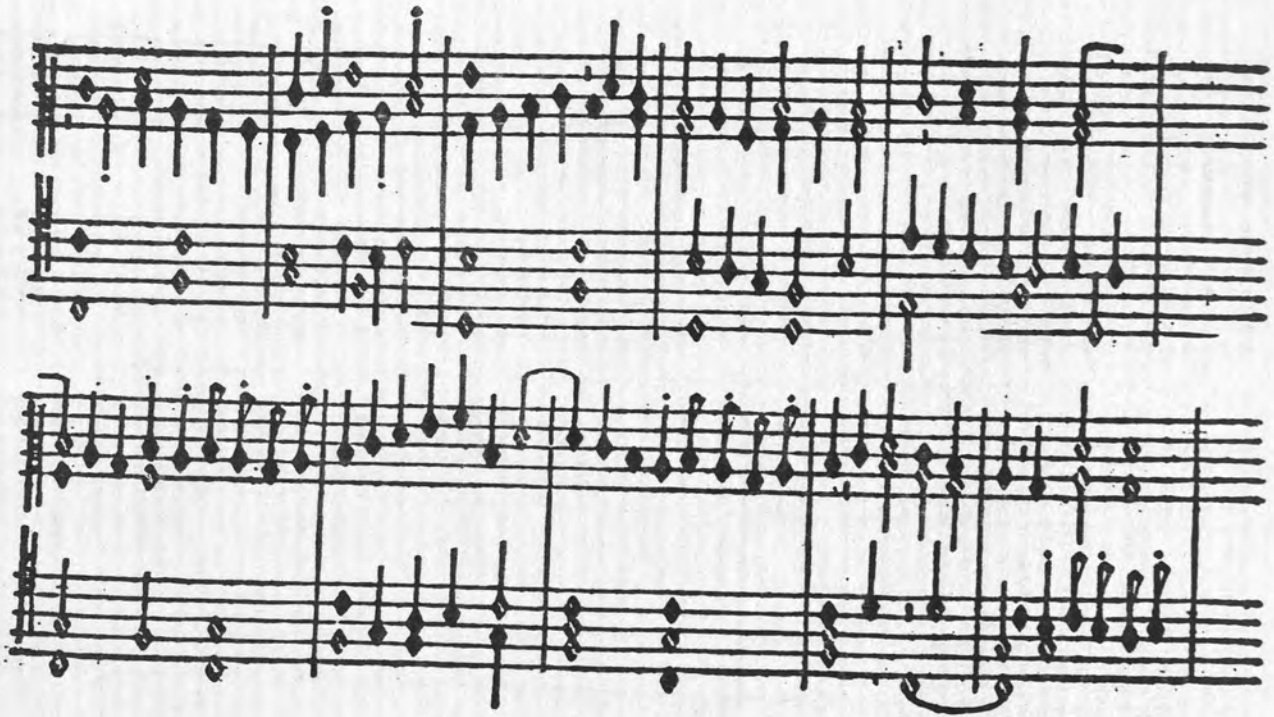

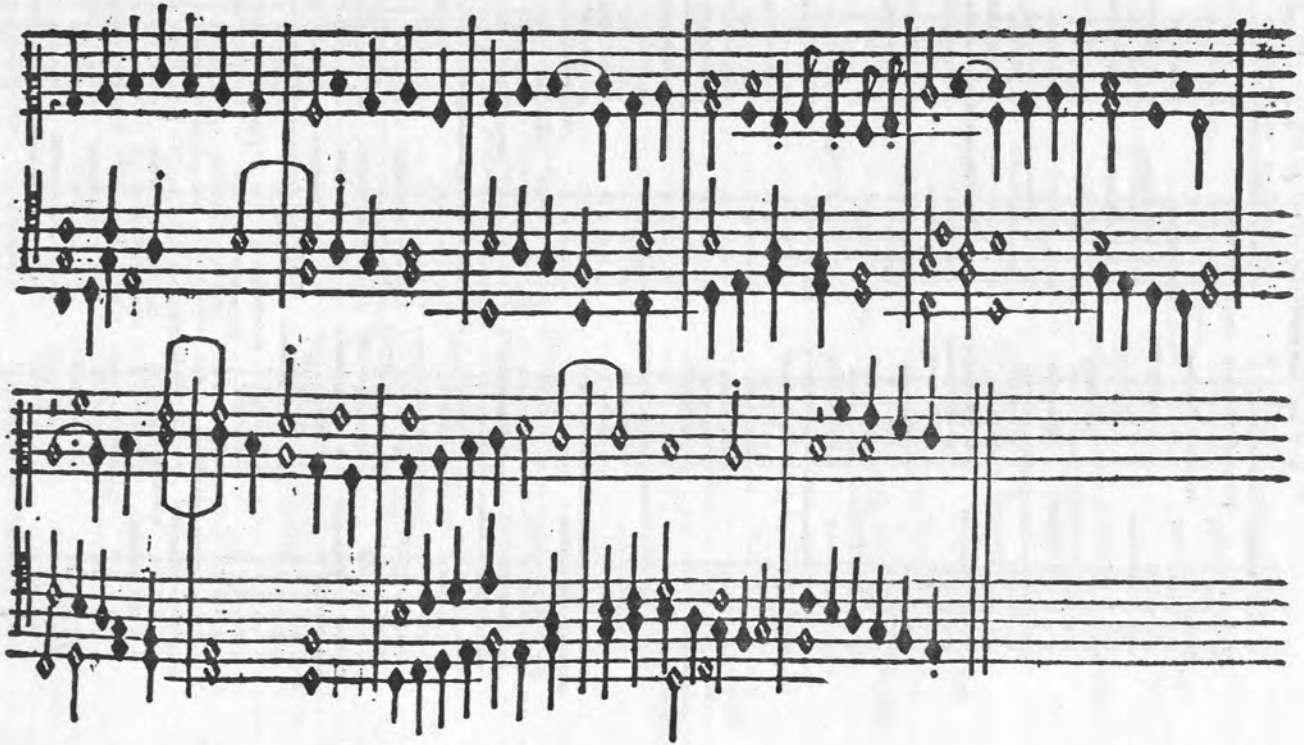

E ii

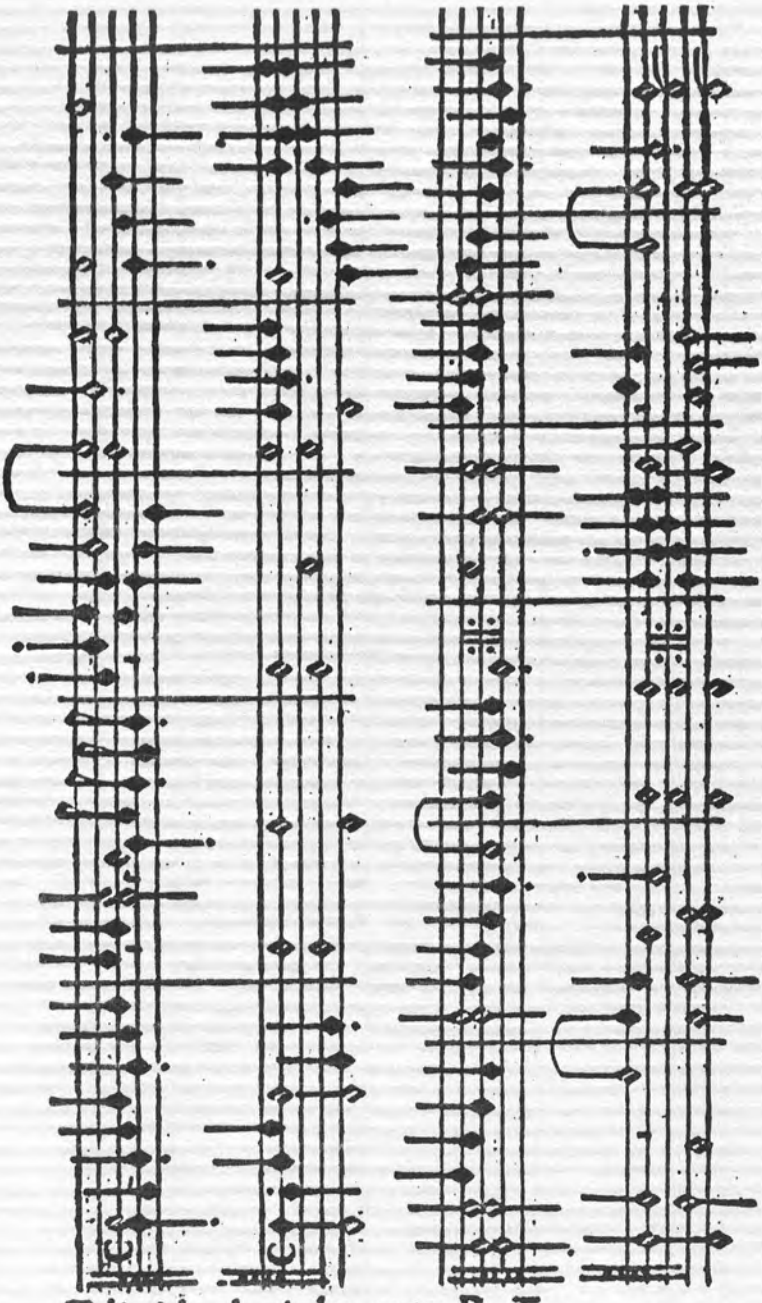

Cdi ciclo el mio lamento .B. T.

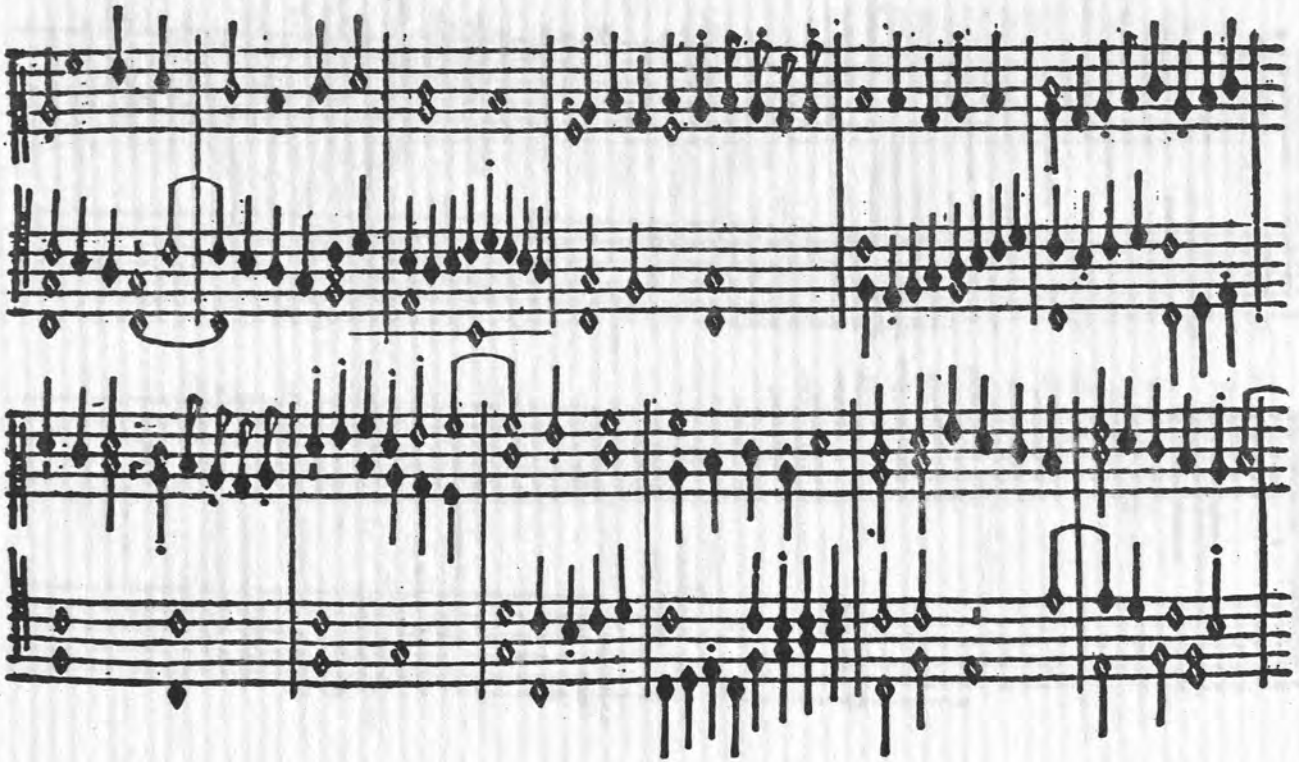

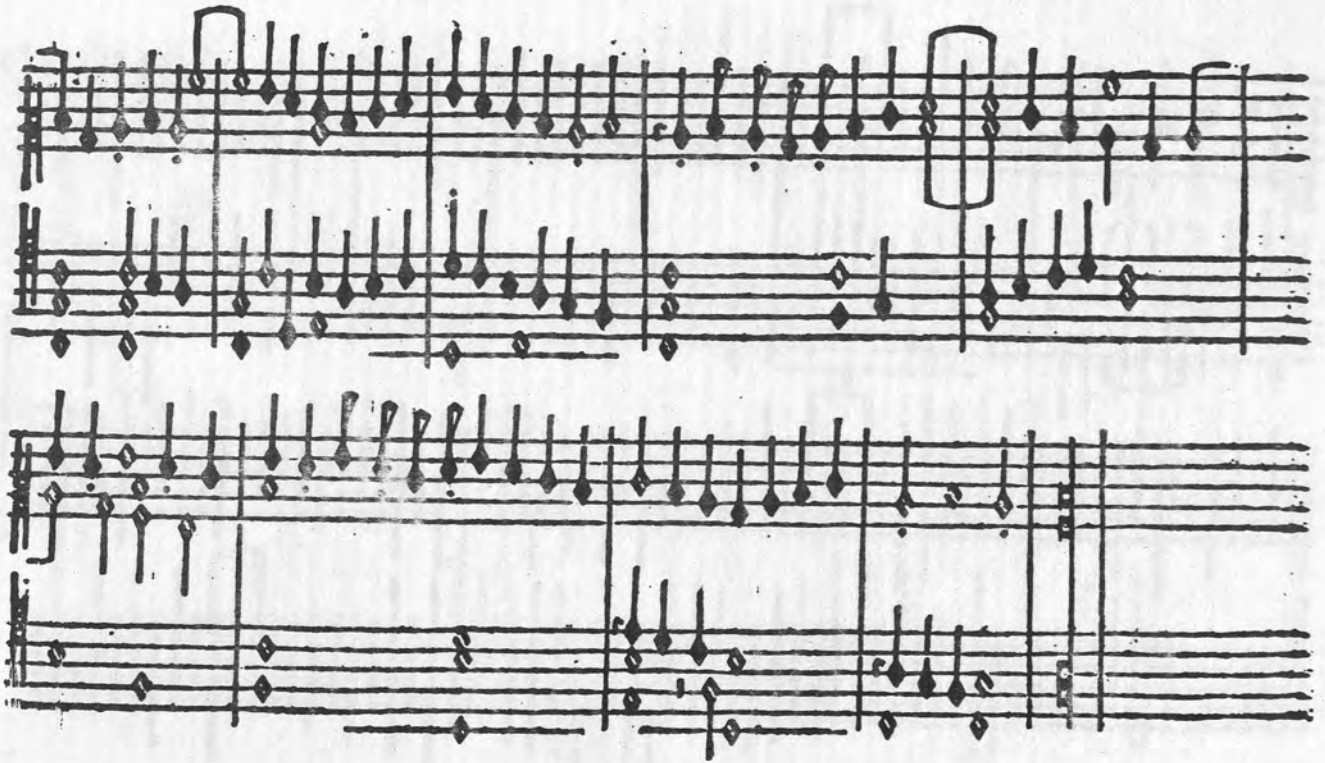

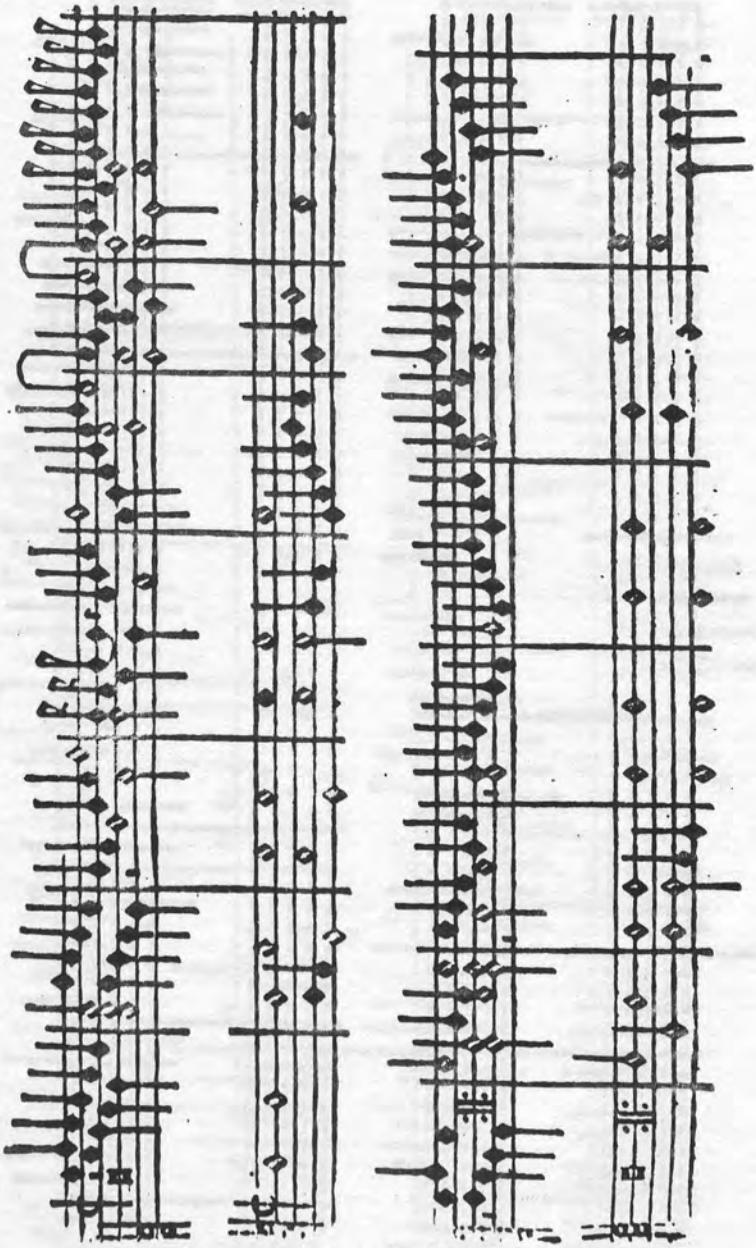

Animoso mio desire B .T.

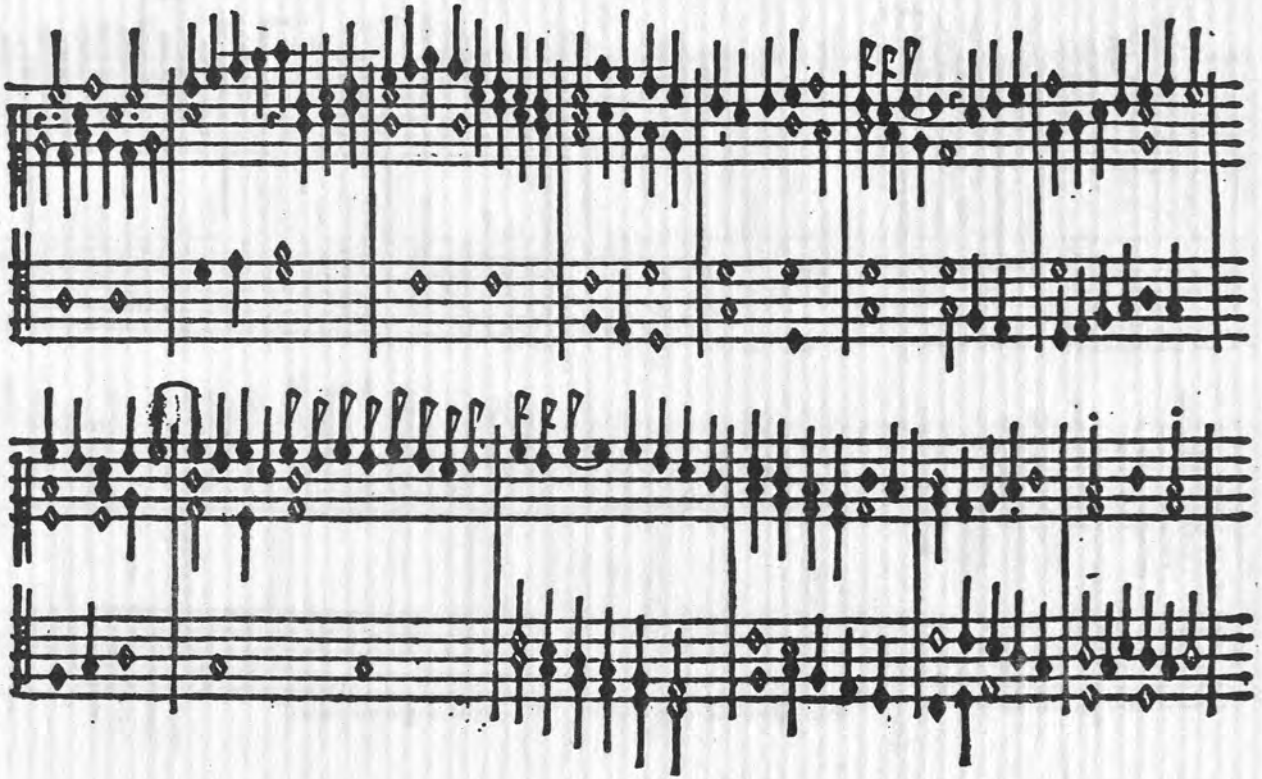

Stanaji amor B. T.

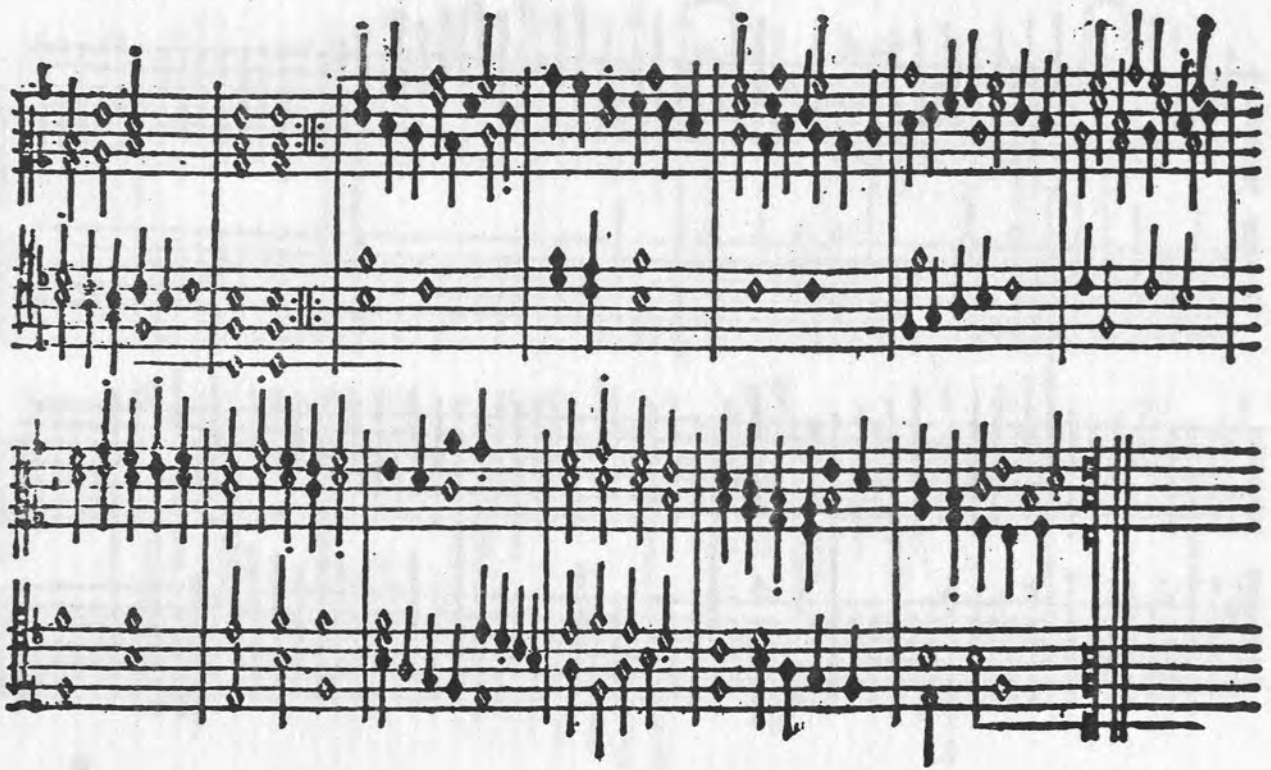

Fiamma amorosa B:T

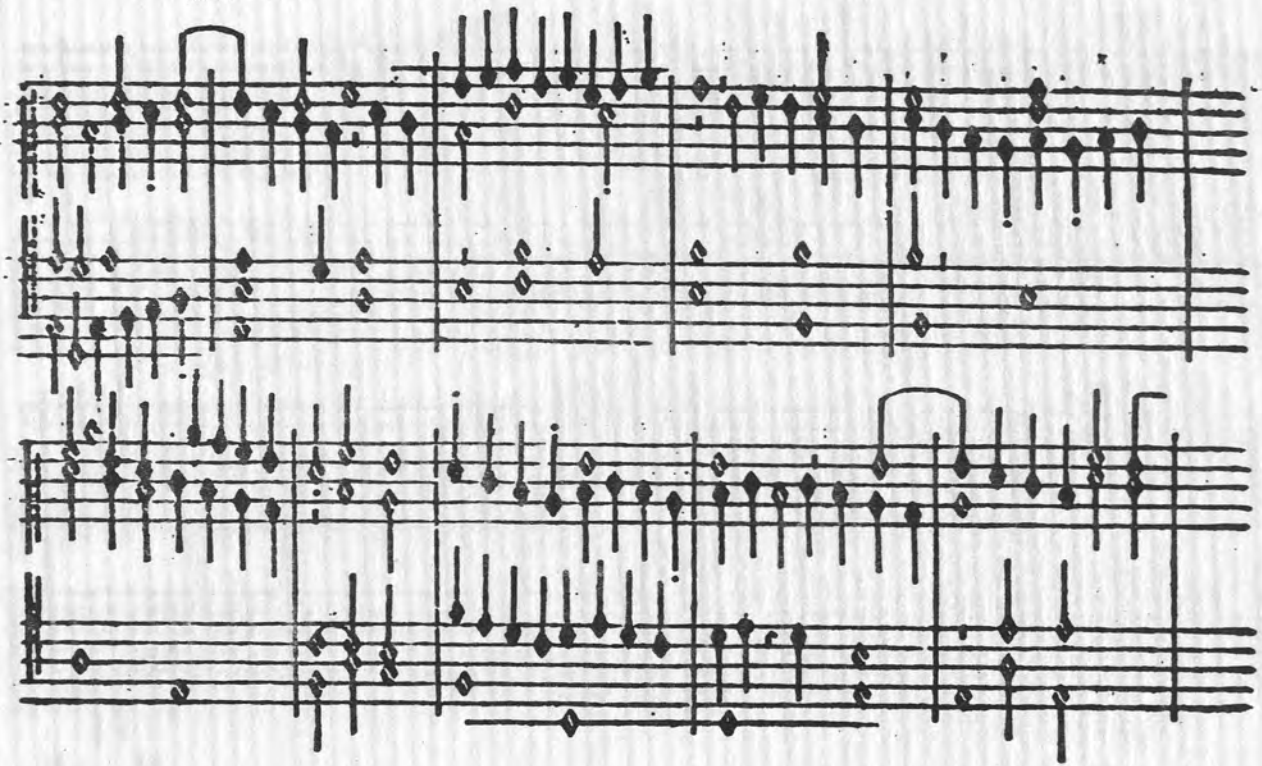

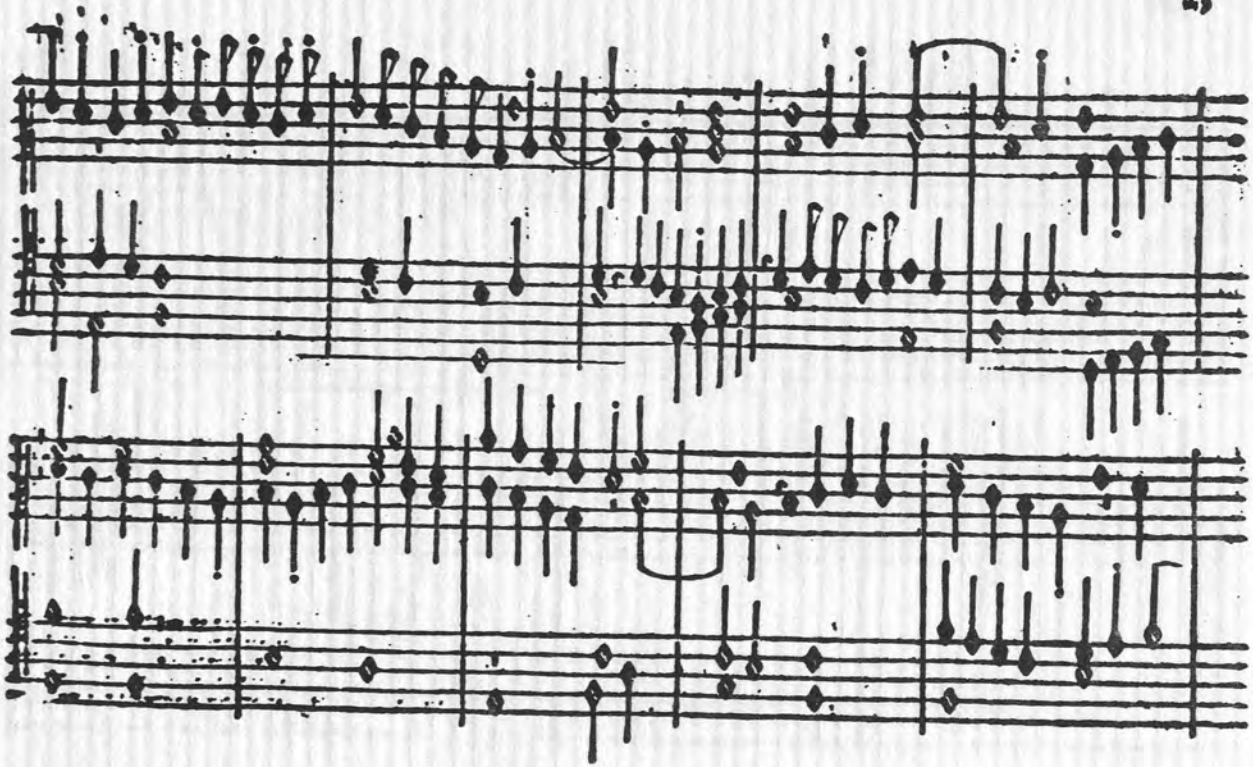

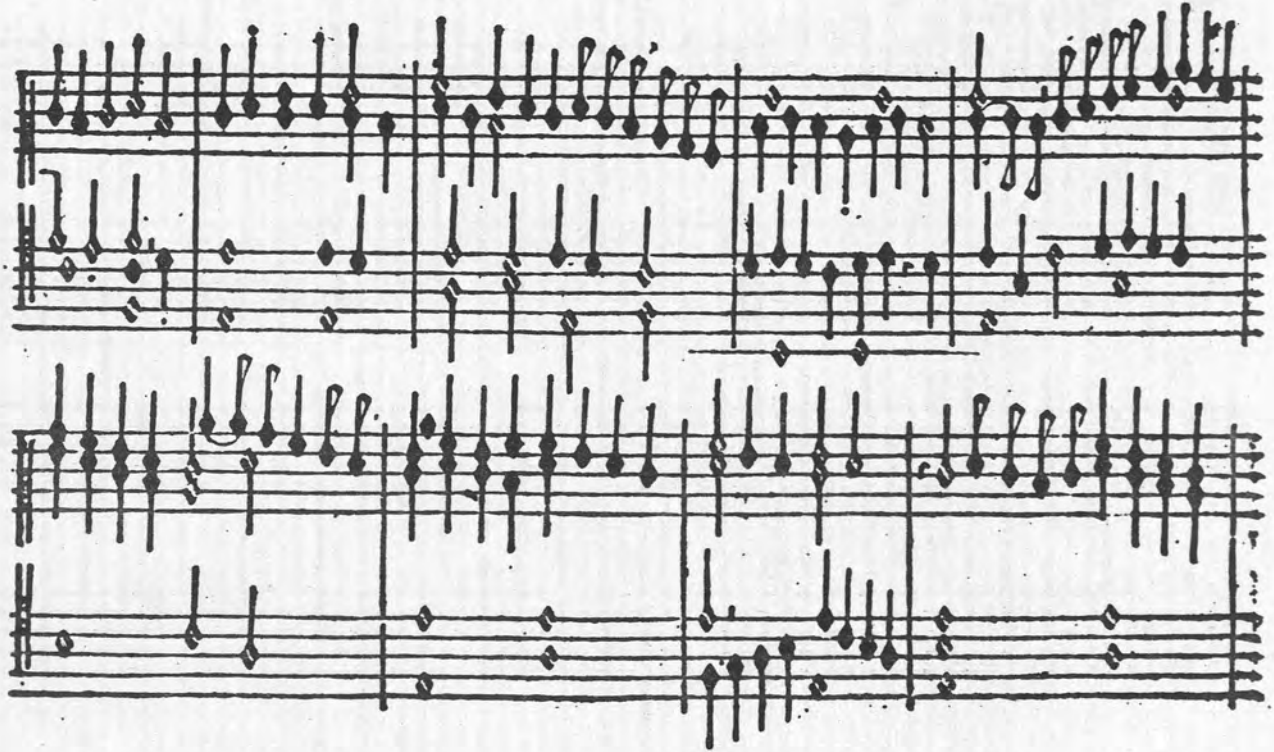

Nõ reſta in queſta

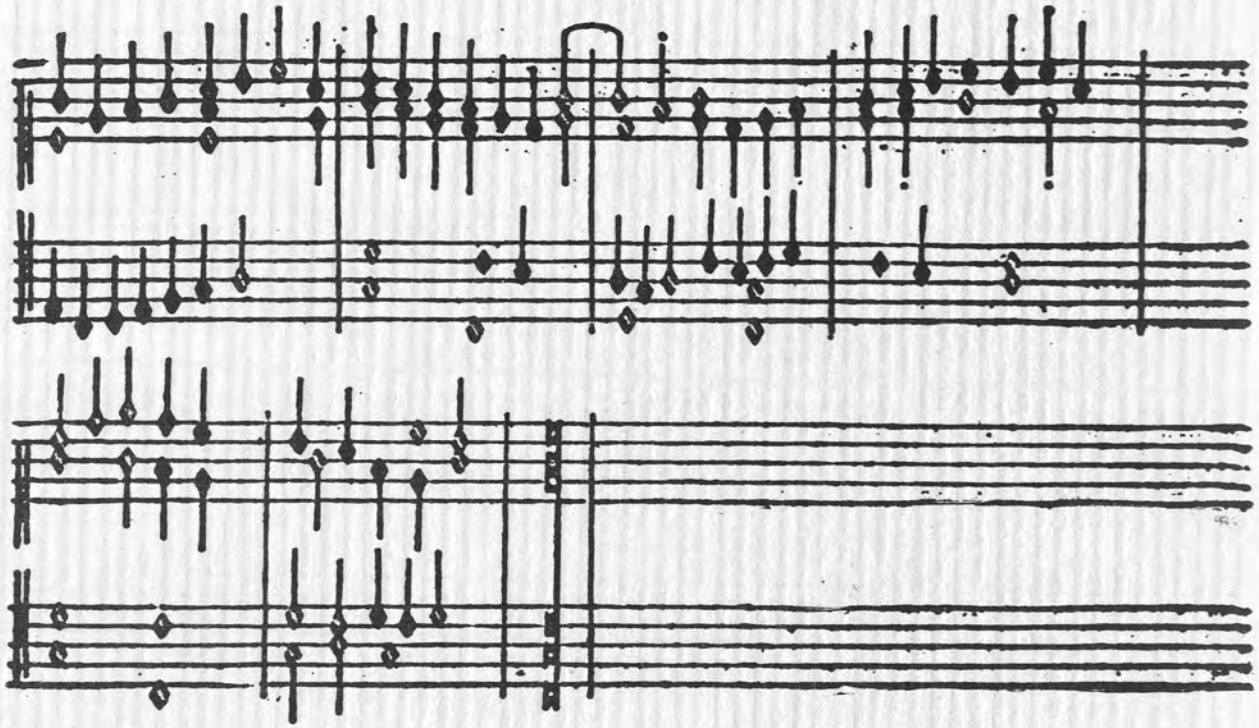

O che aiuto o che conforto M. C.

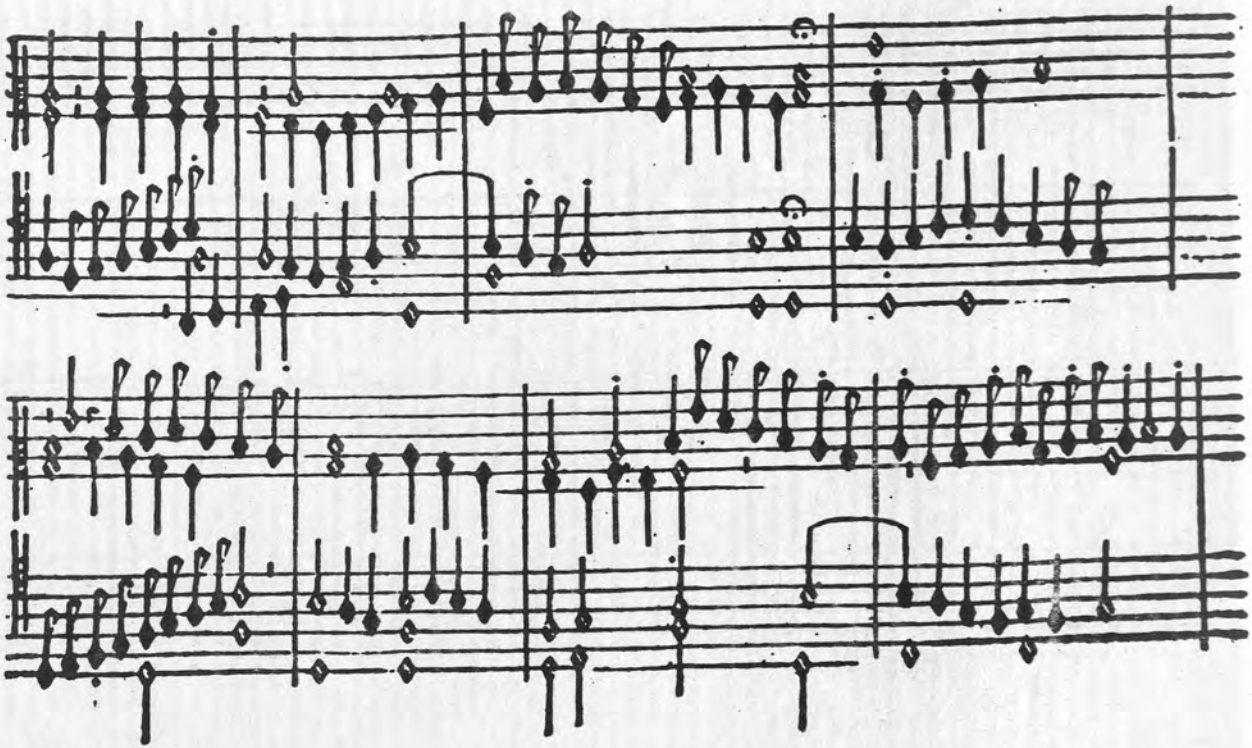

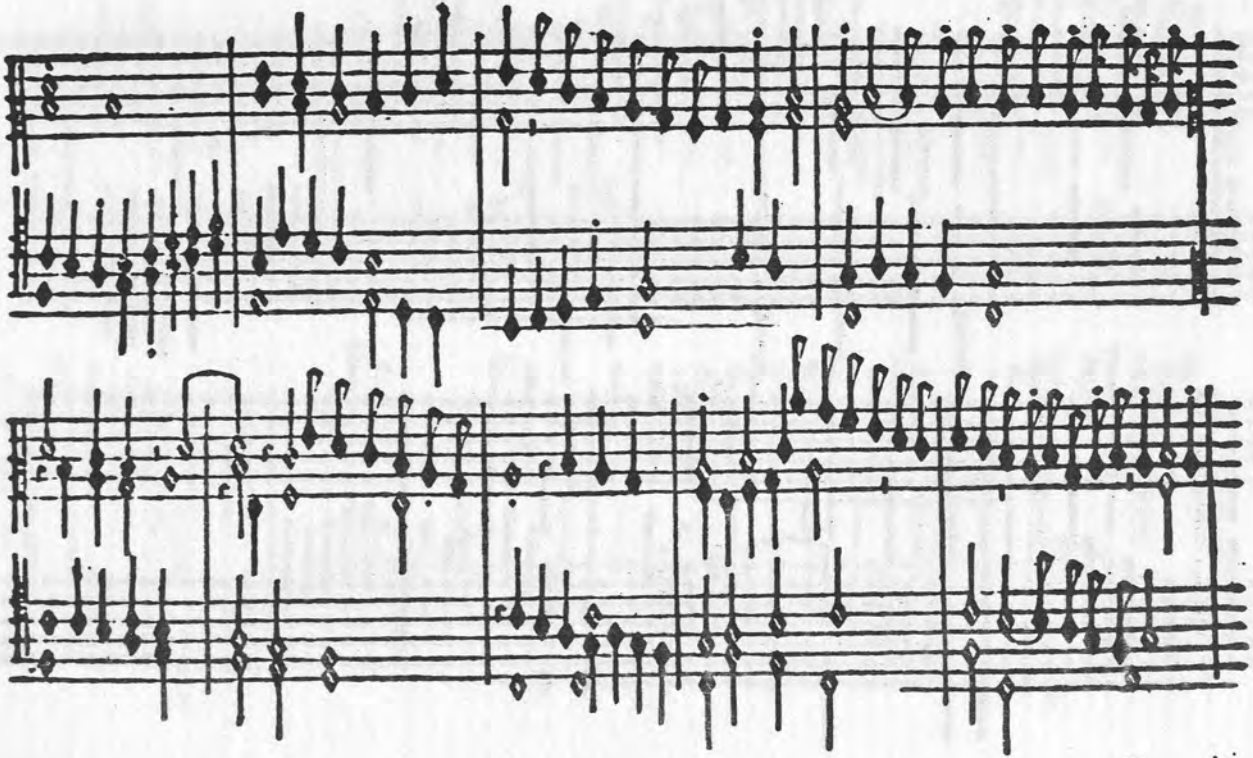

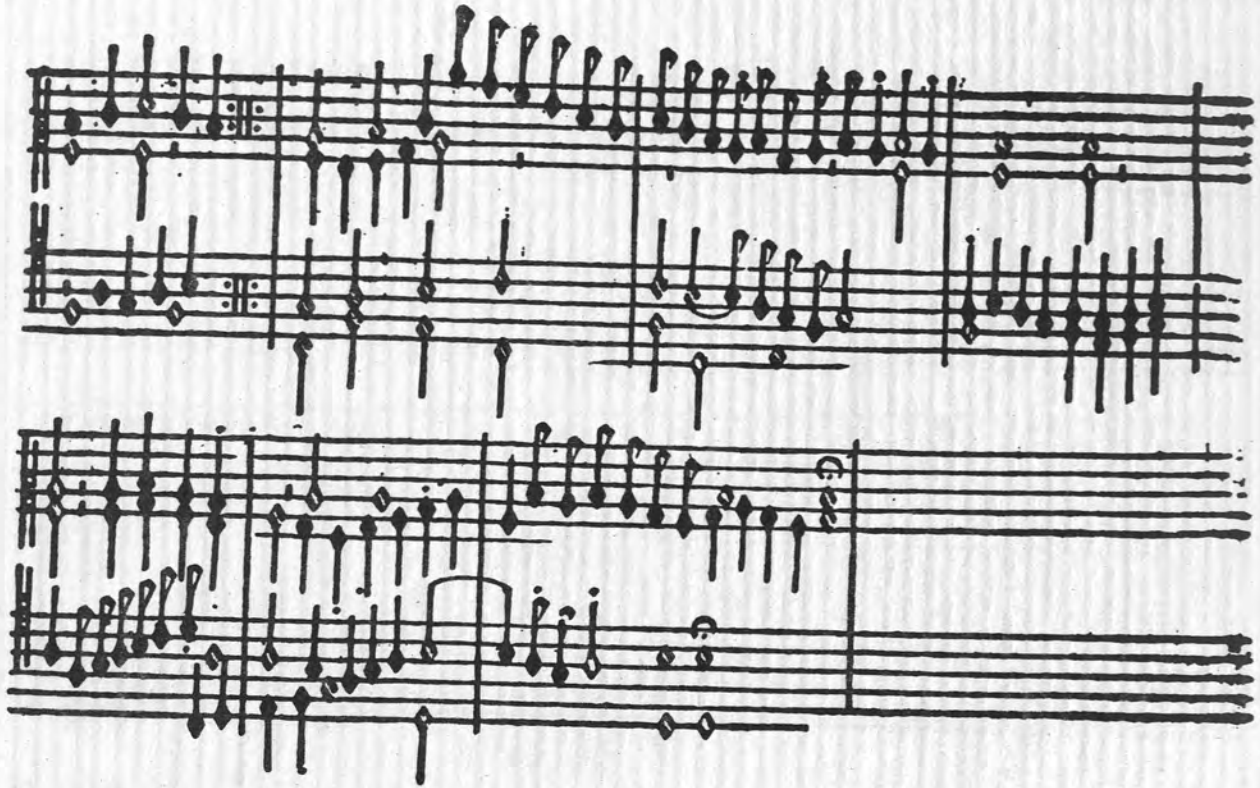

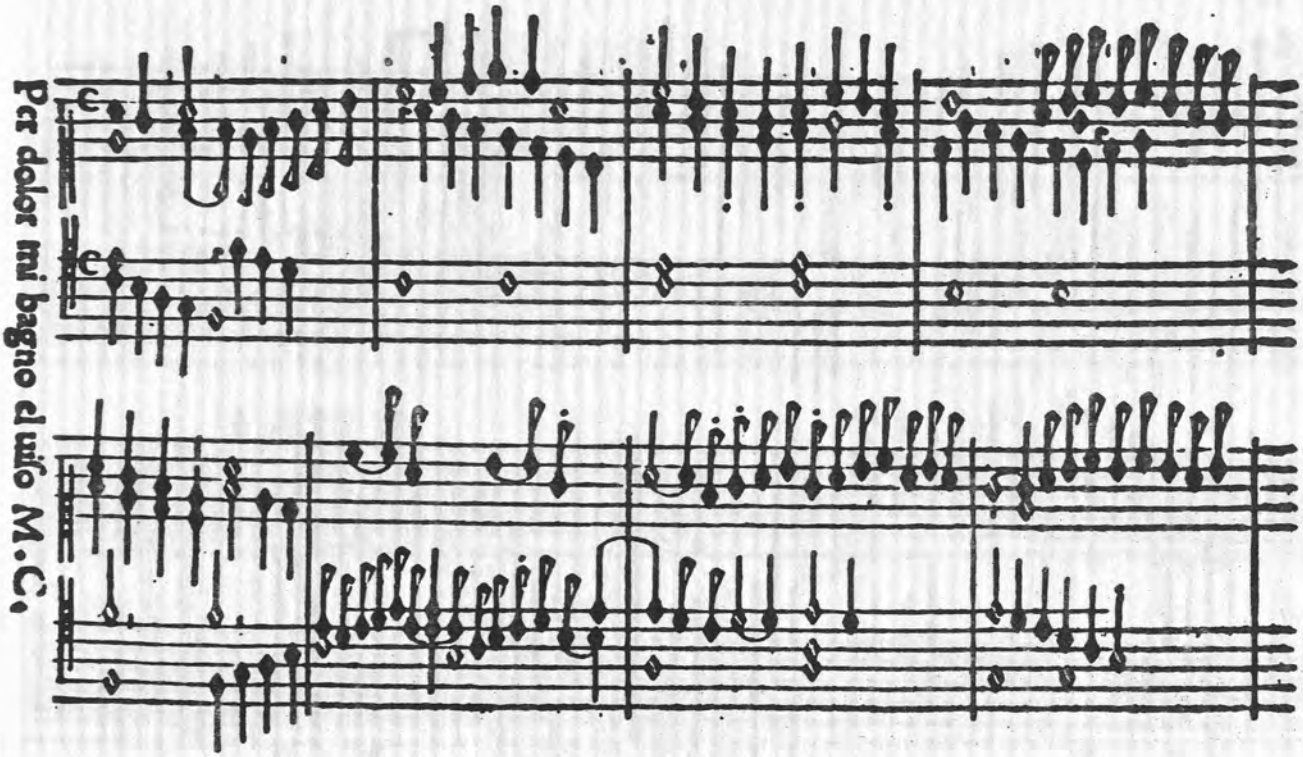
Per dolor mi bagno el uiſo M.C.

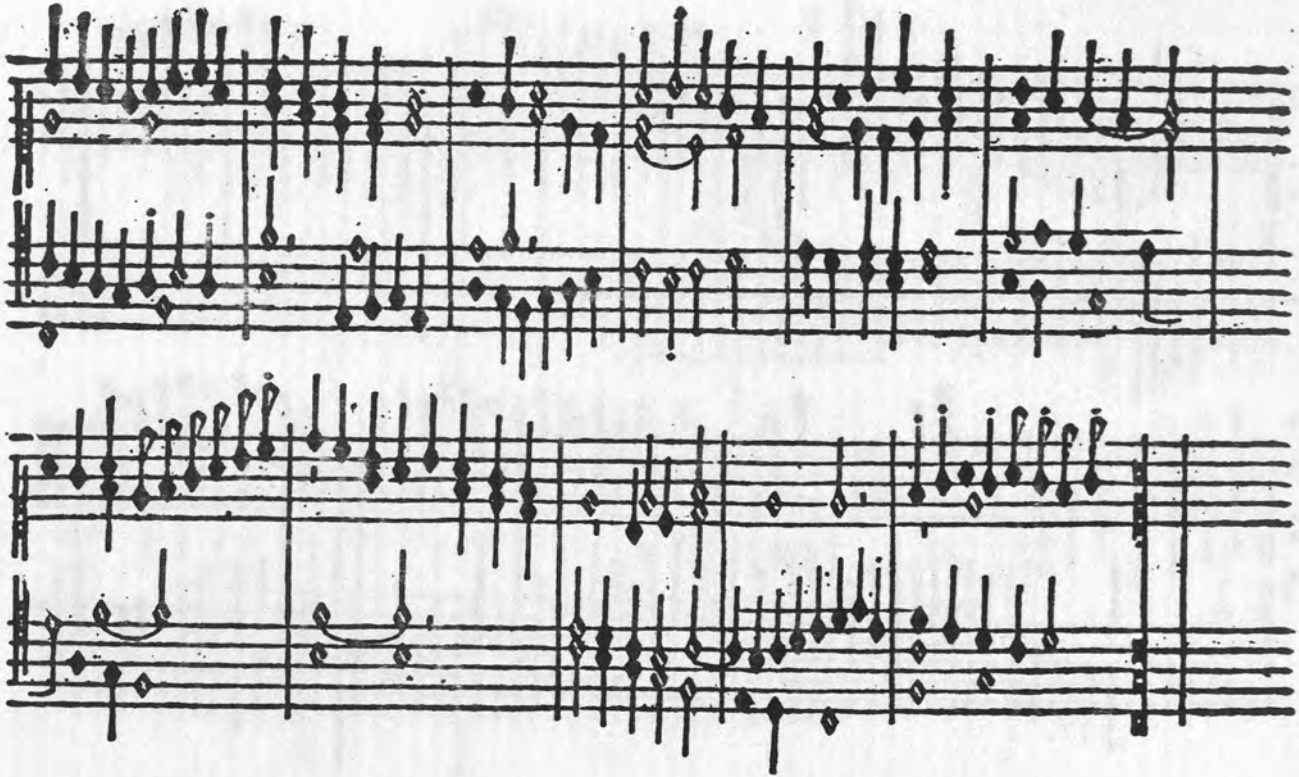

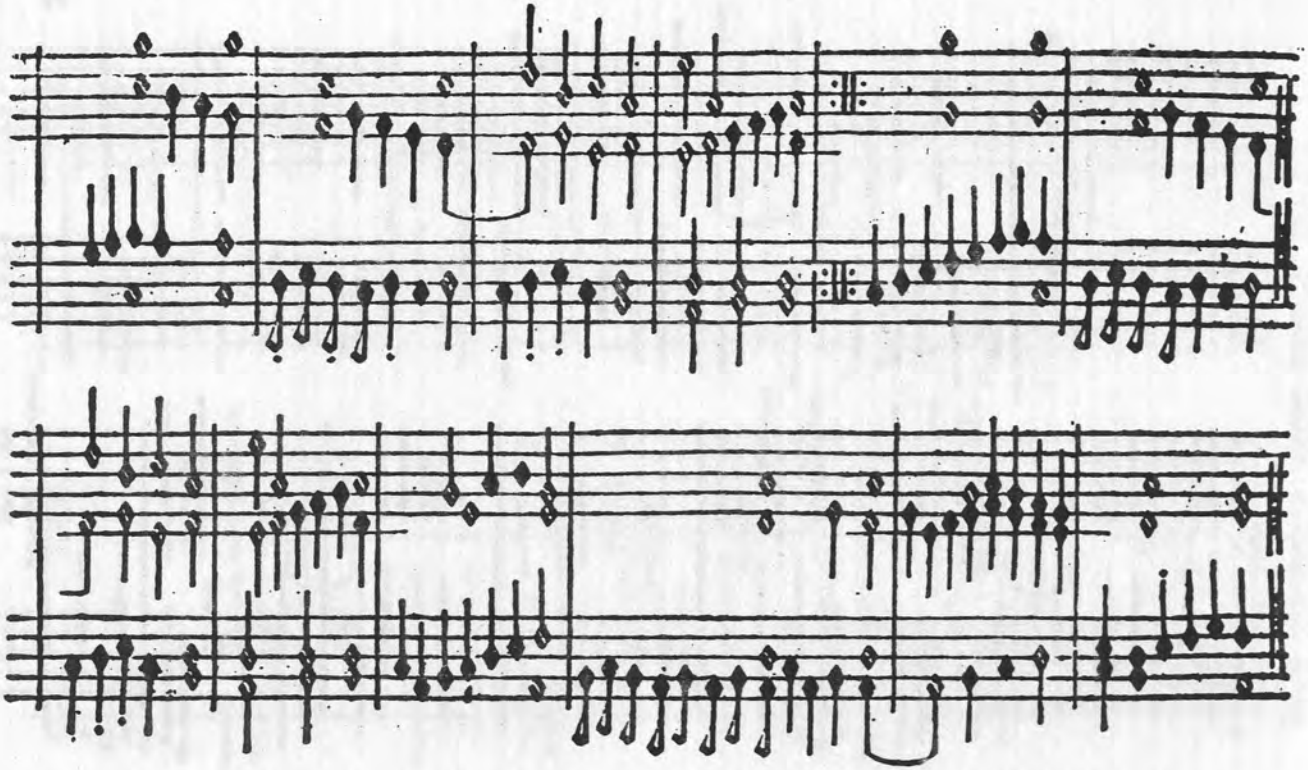

8z

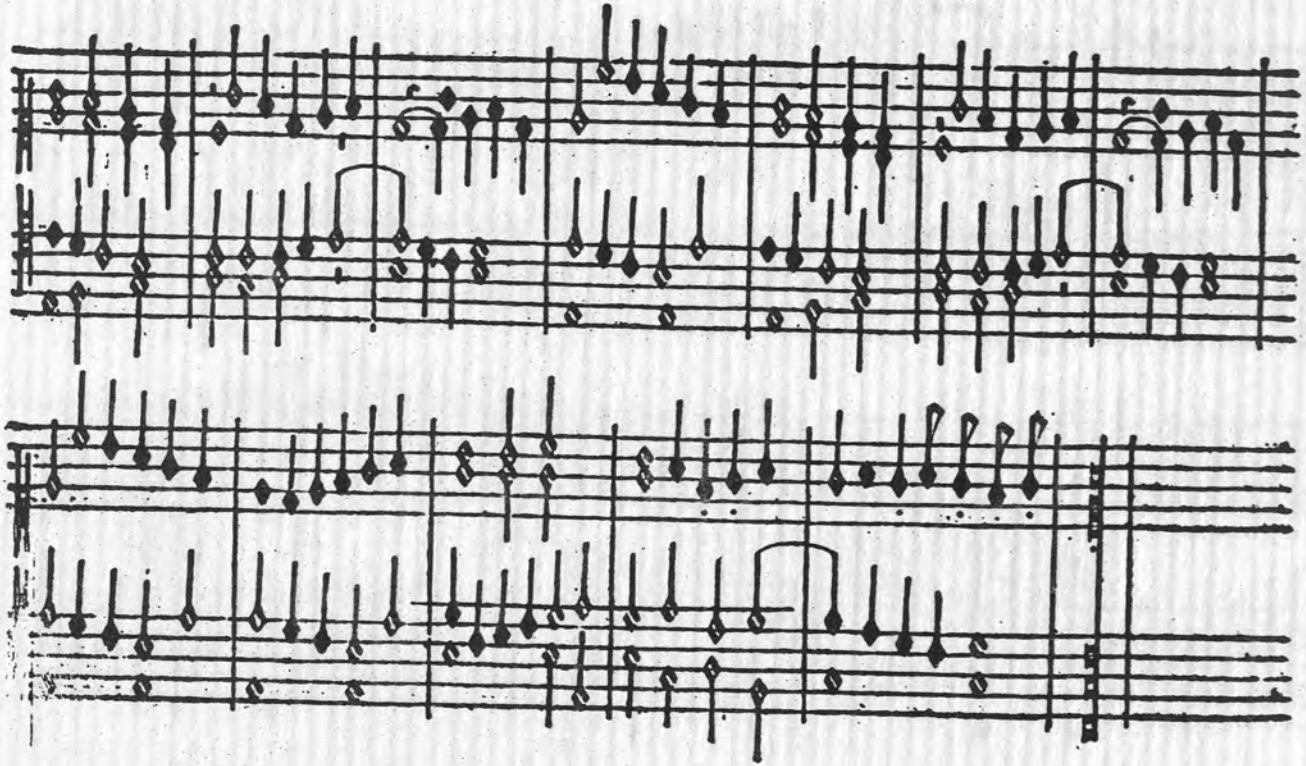

Non più morte almio morire B. T.

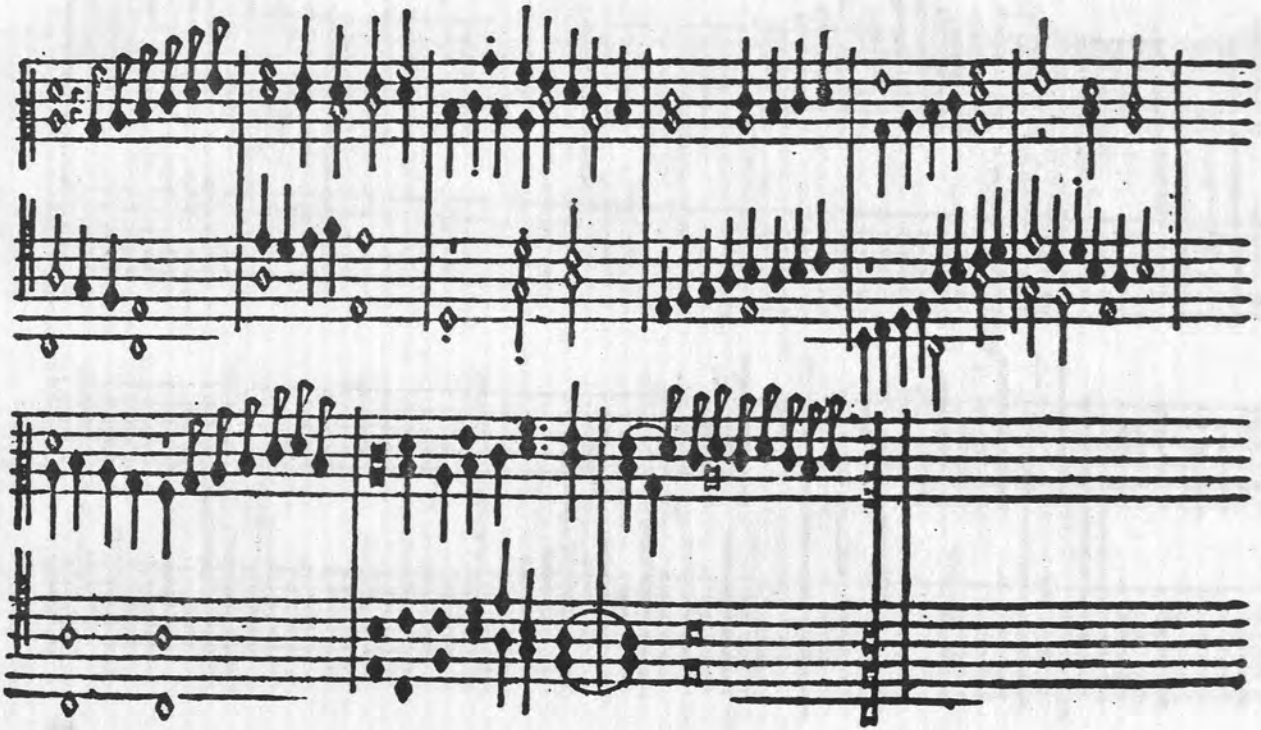

Dolce ire dolce sdegni B • T •

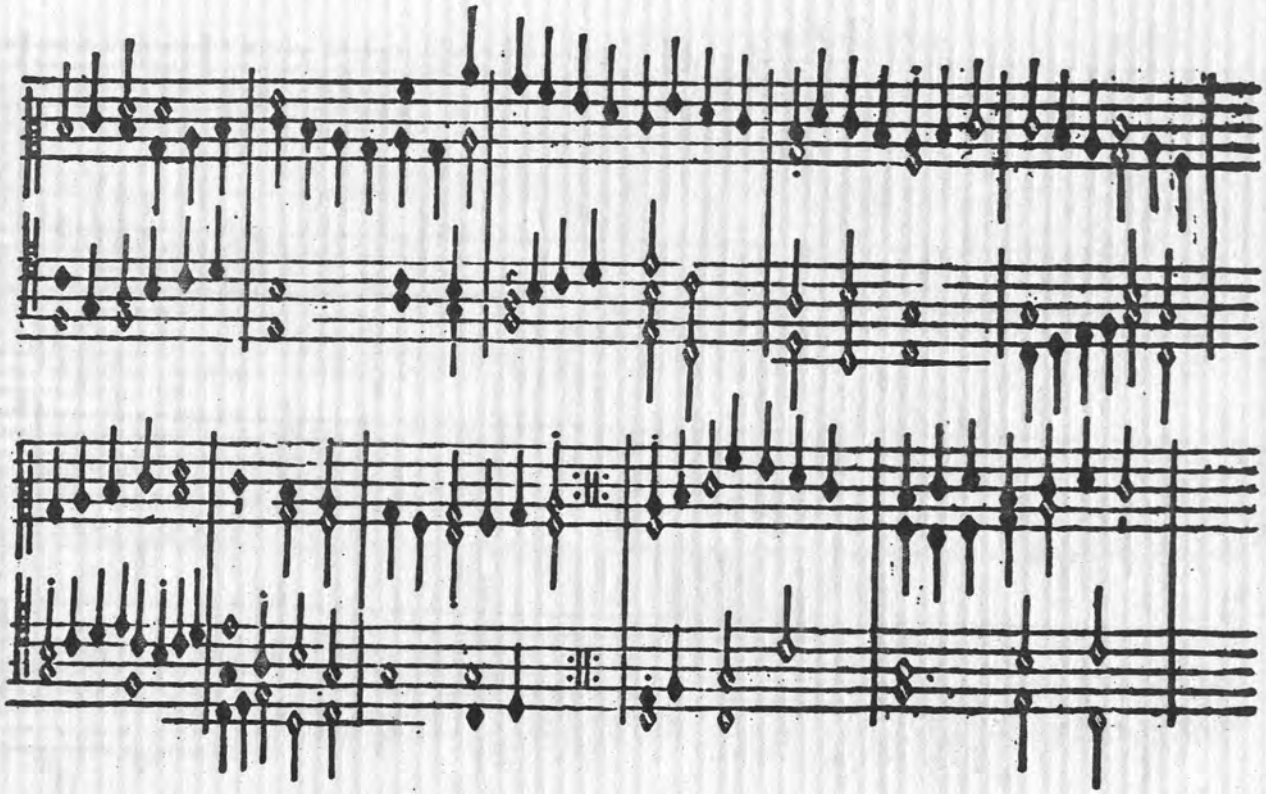

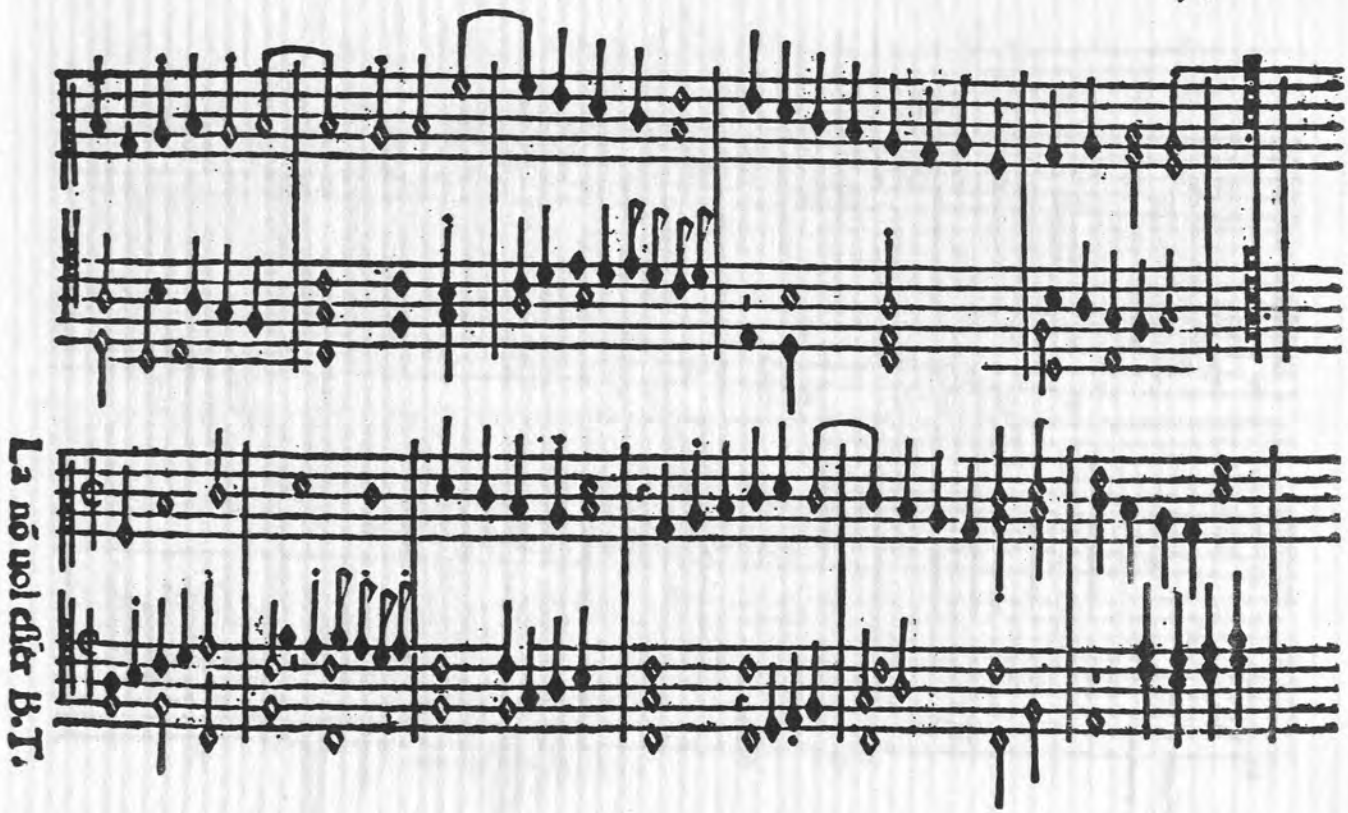
La nõ uol esser B.T.

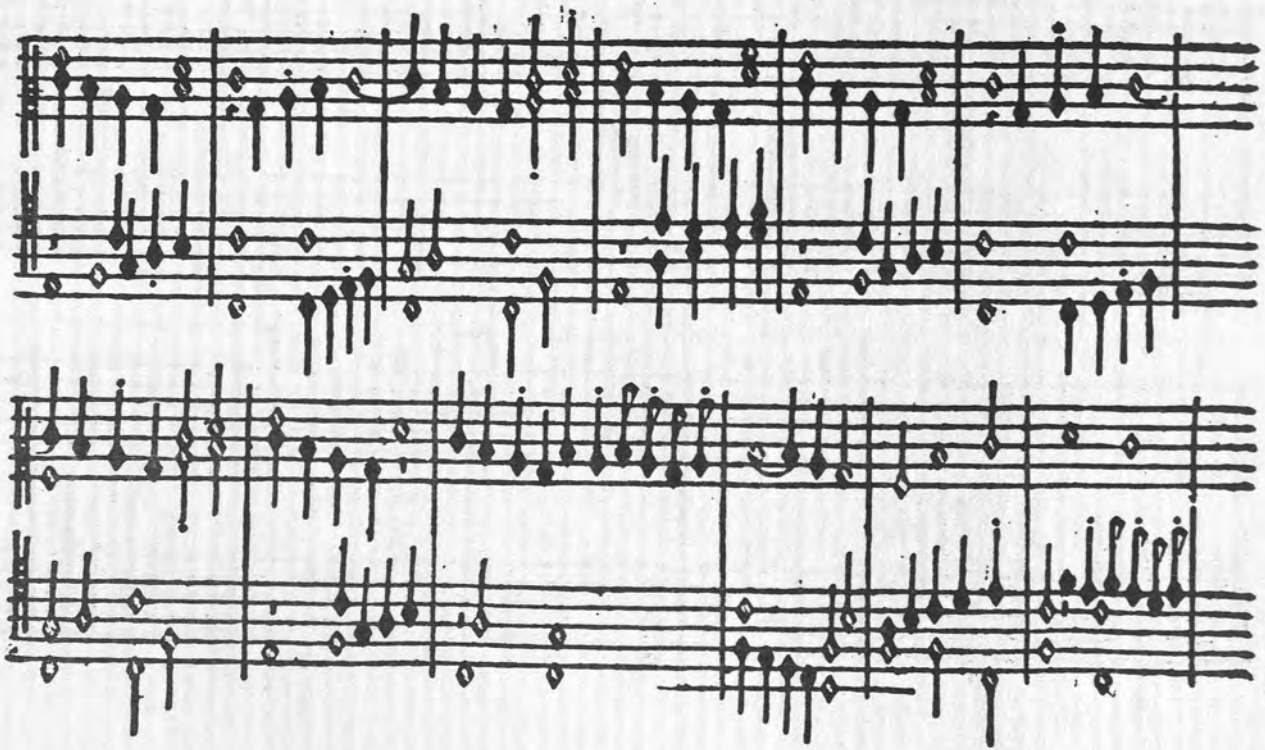

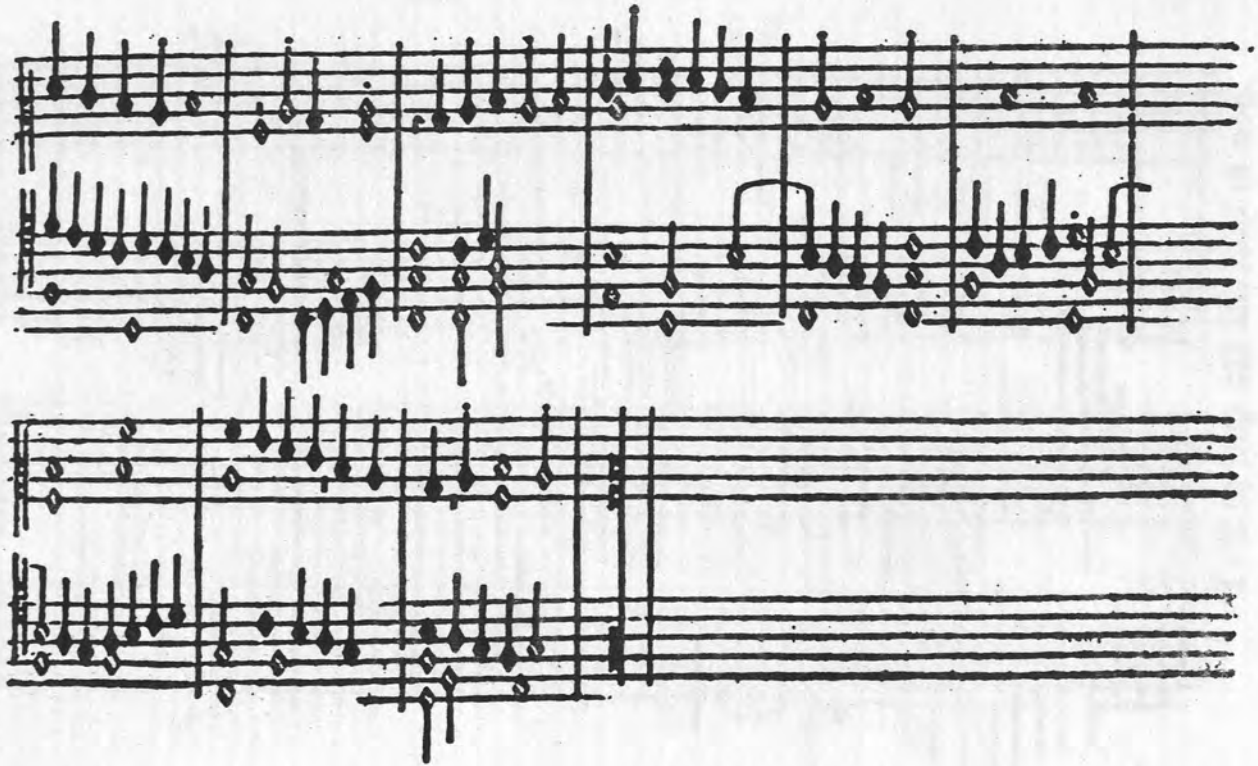

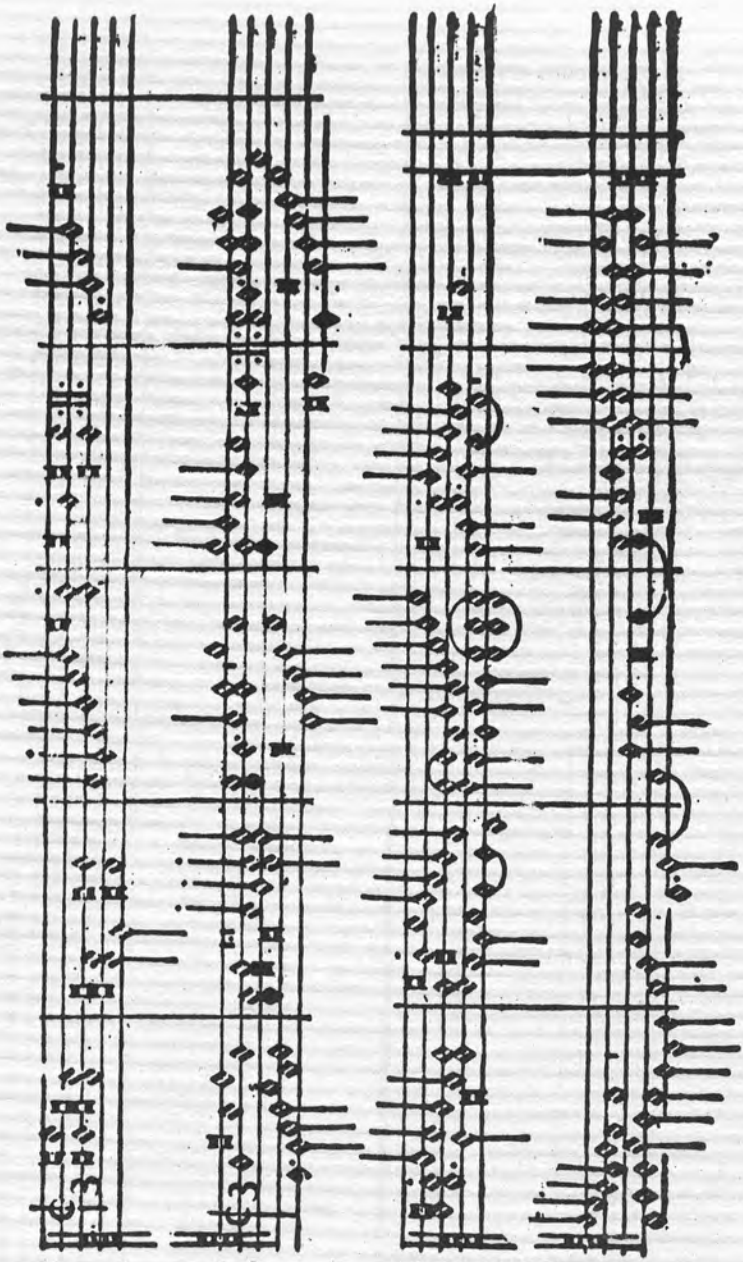

Son io quel che era quel di B. T.

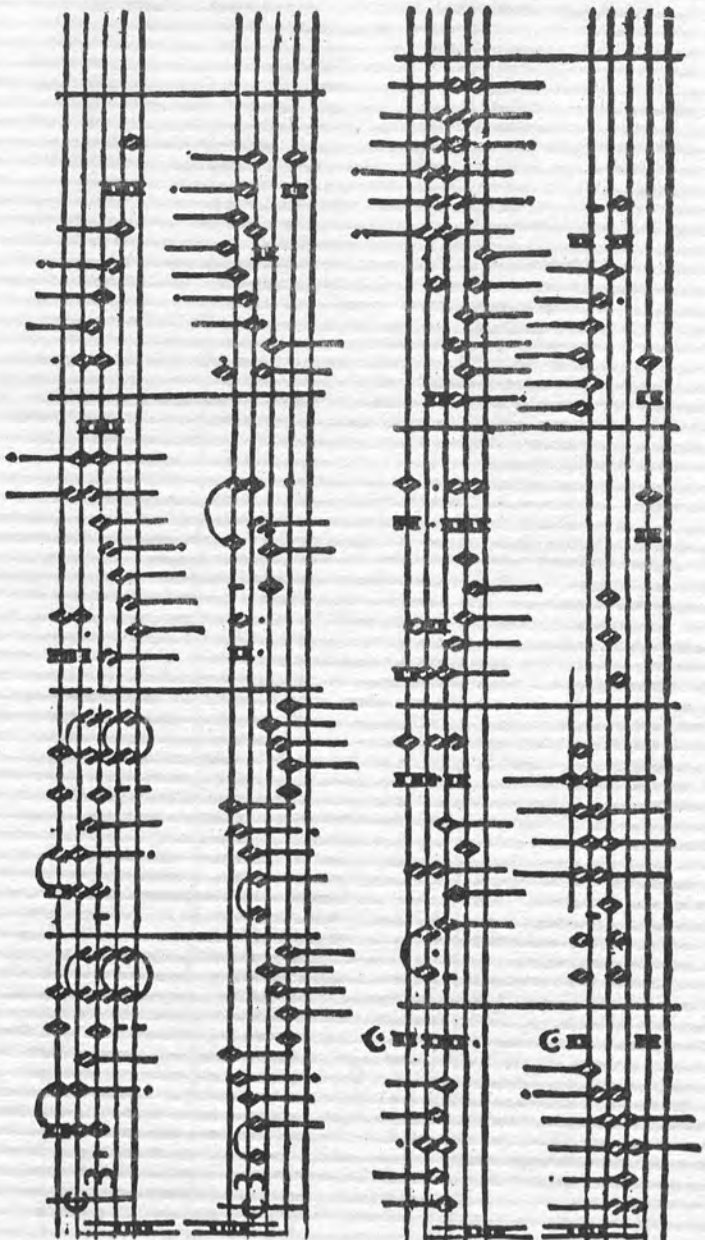

Che farala che dirala . B . T .

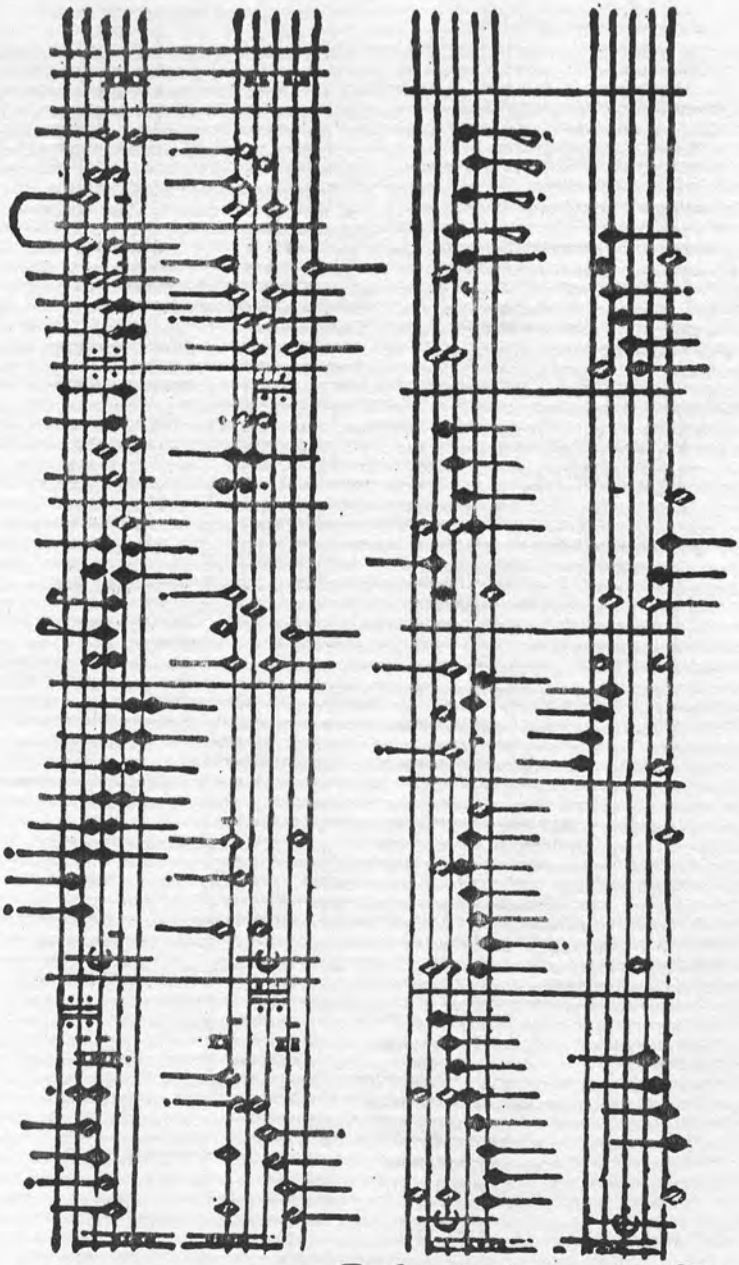

O che dirala mo B. T.

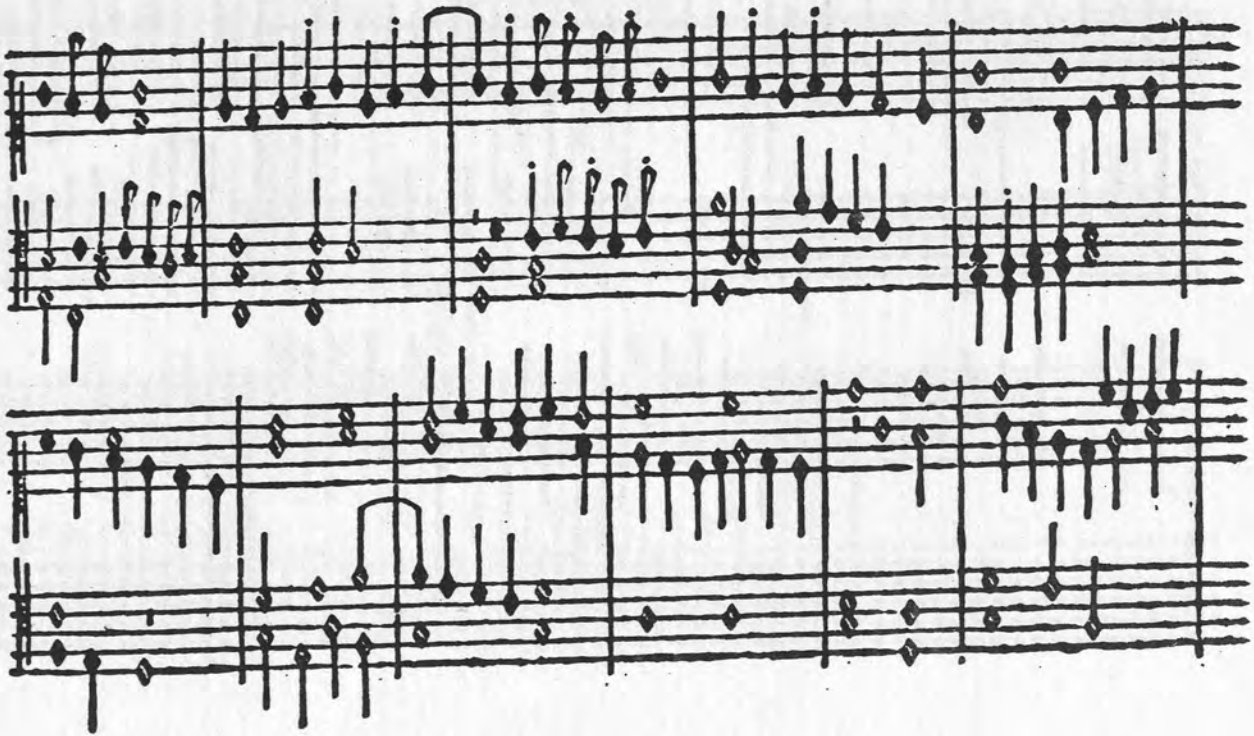

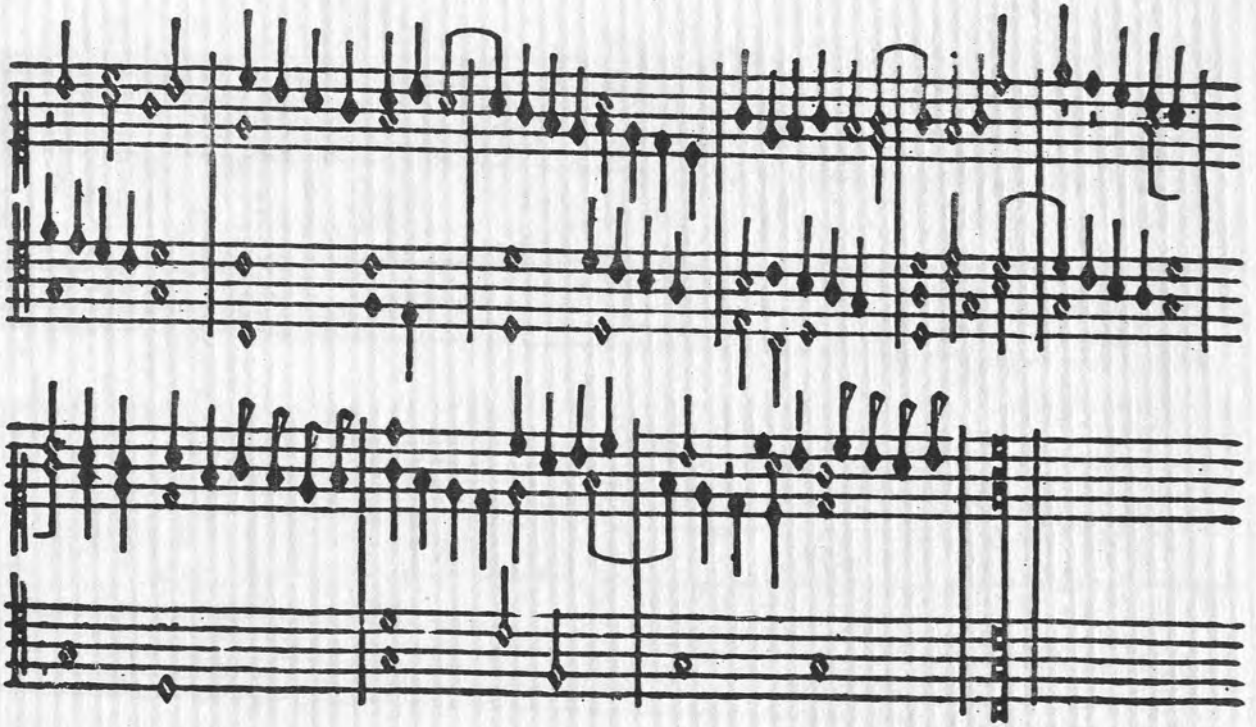

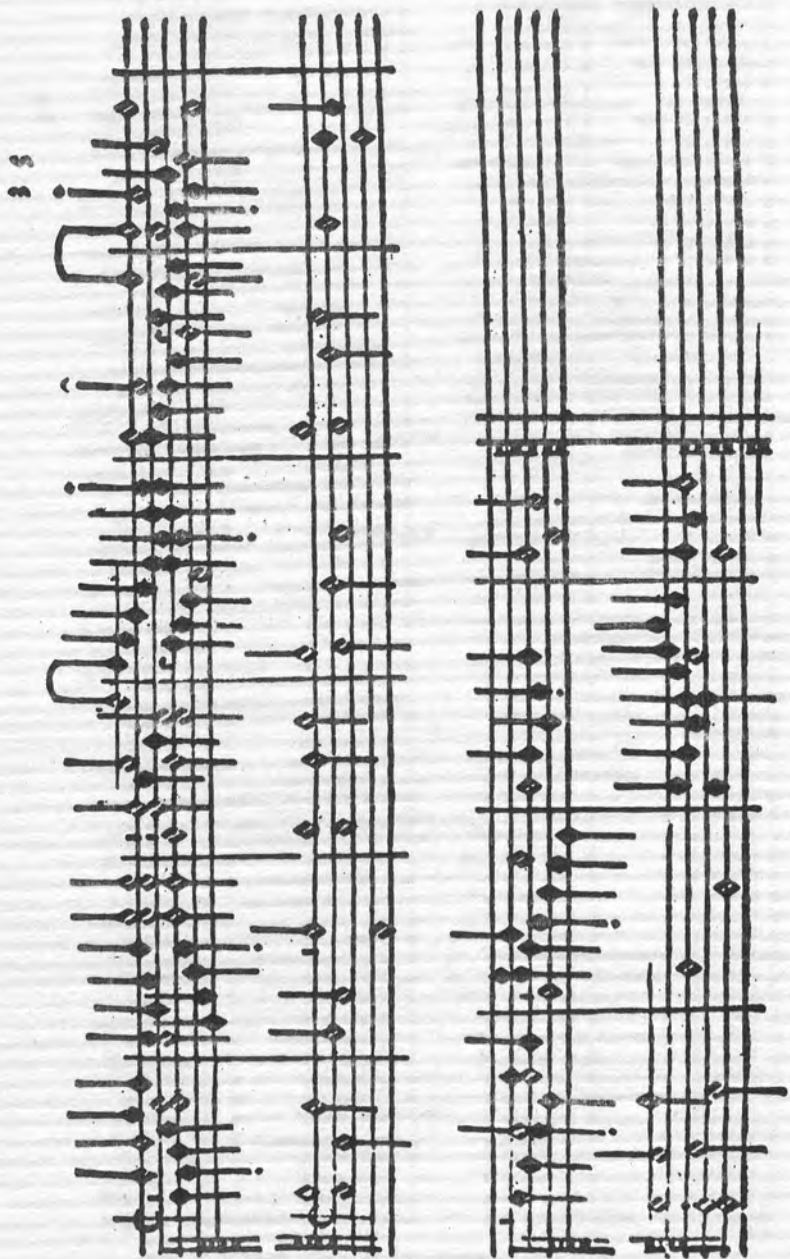

Crudel fugge ſe ſai . M . C .

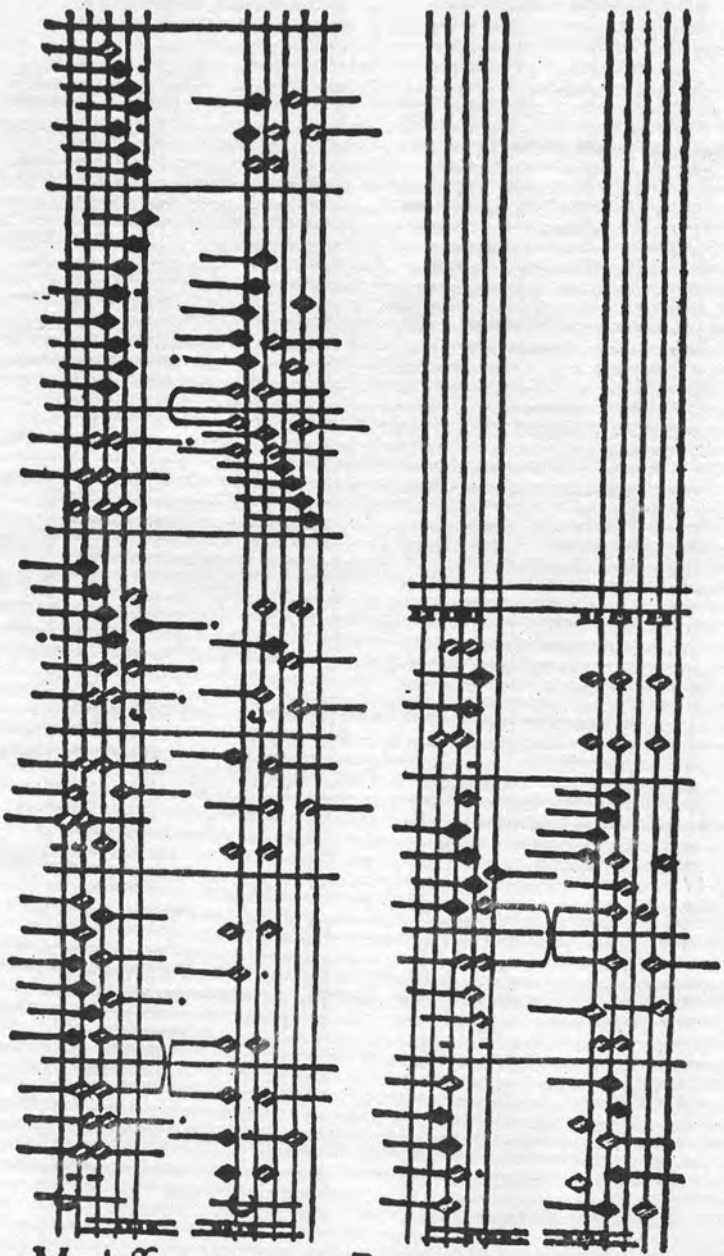

Me laſſera tu mo . Ranier

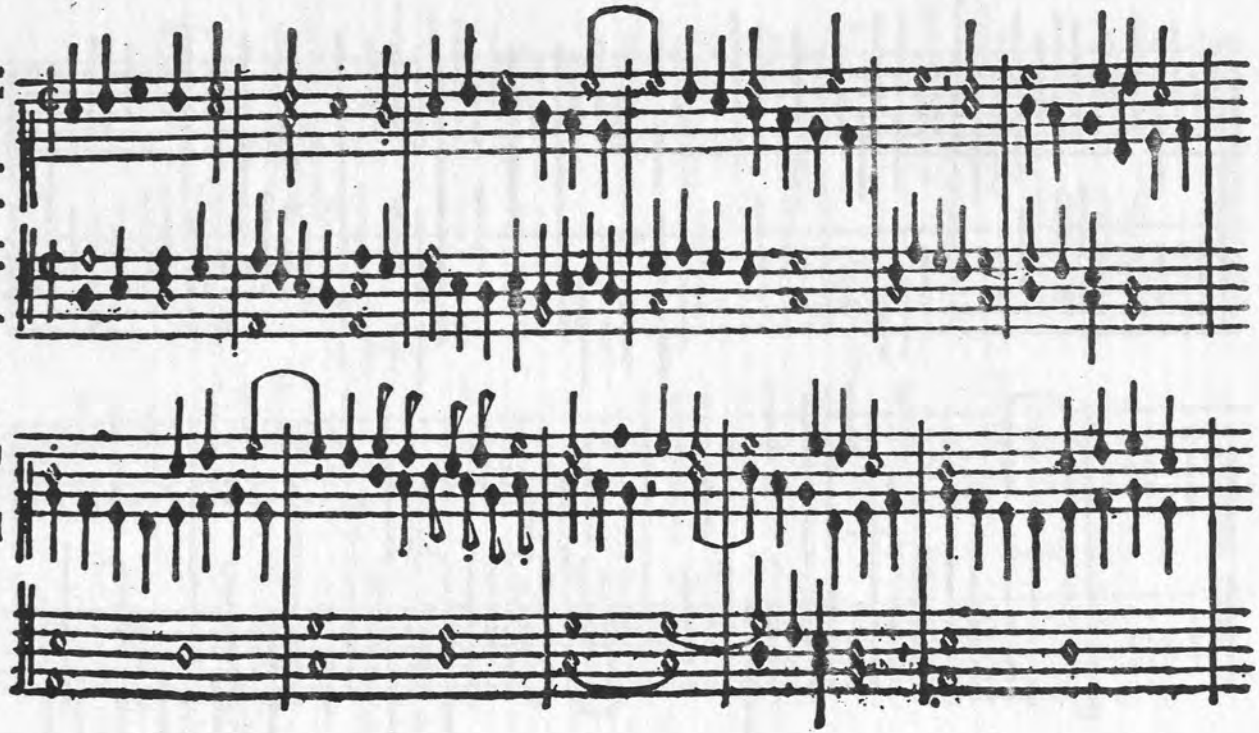
Hor chel ciel e la terra B . T .

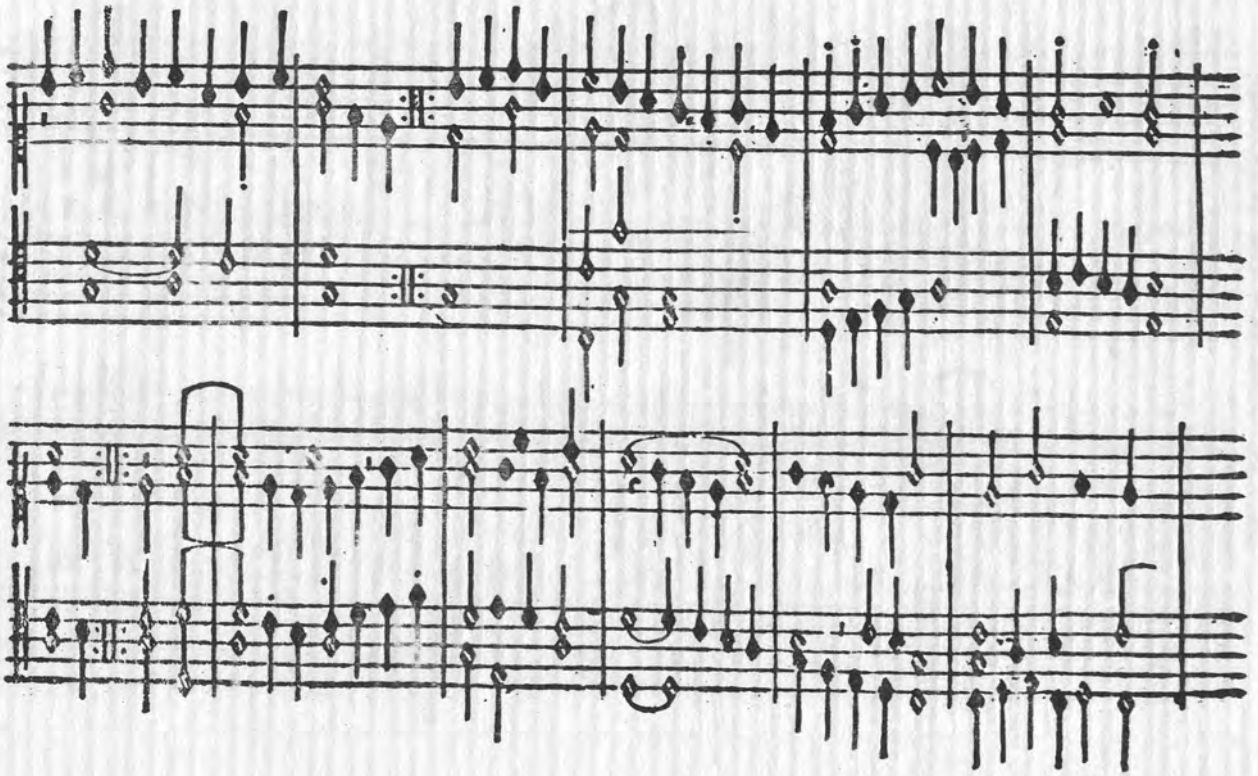

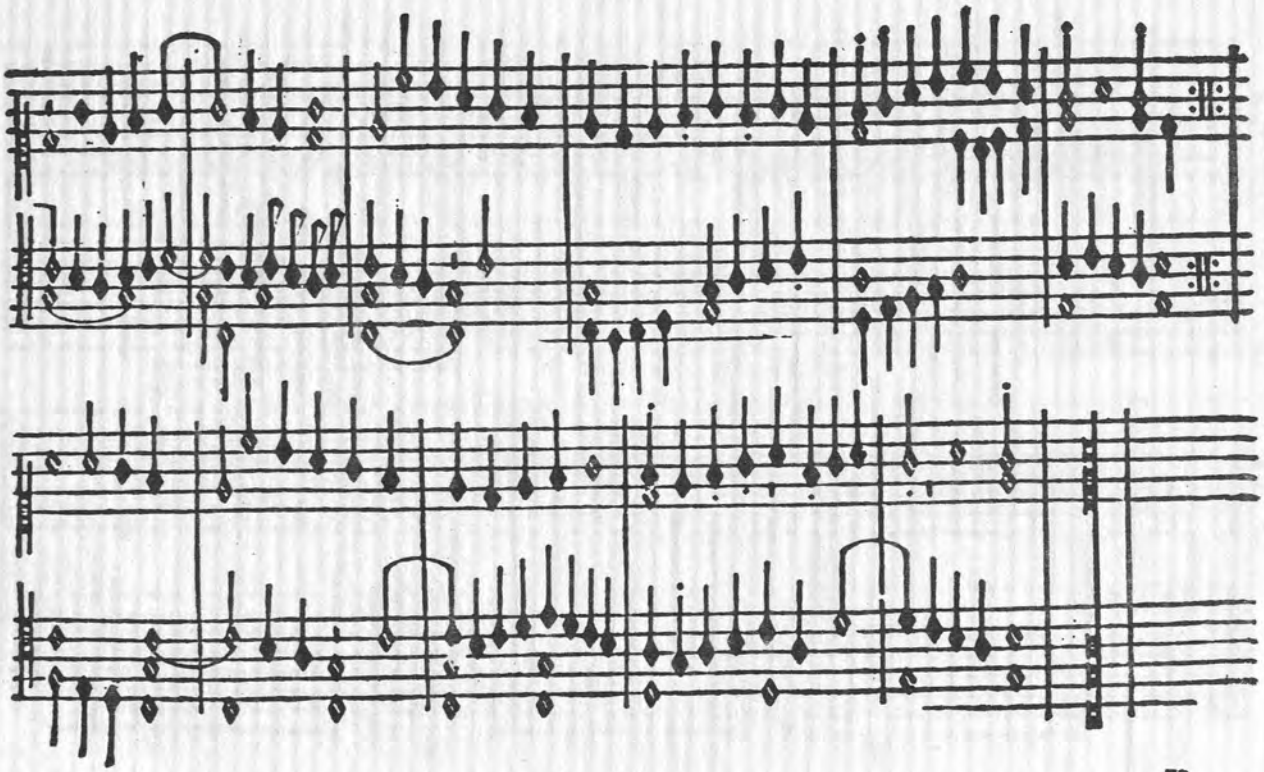

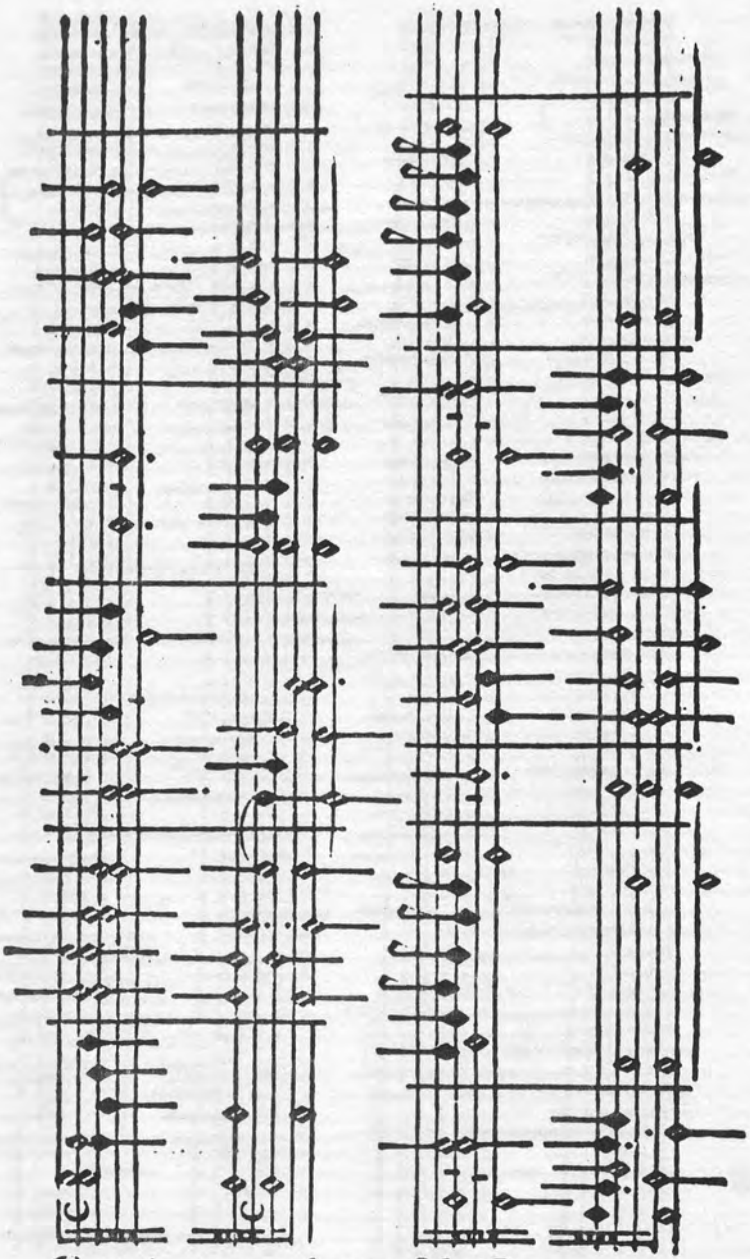

Cantai mentre nel core M. C.

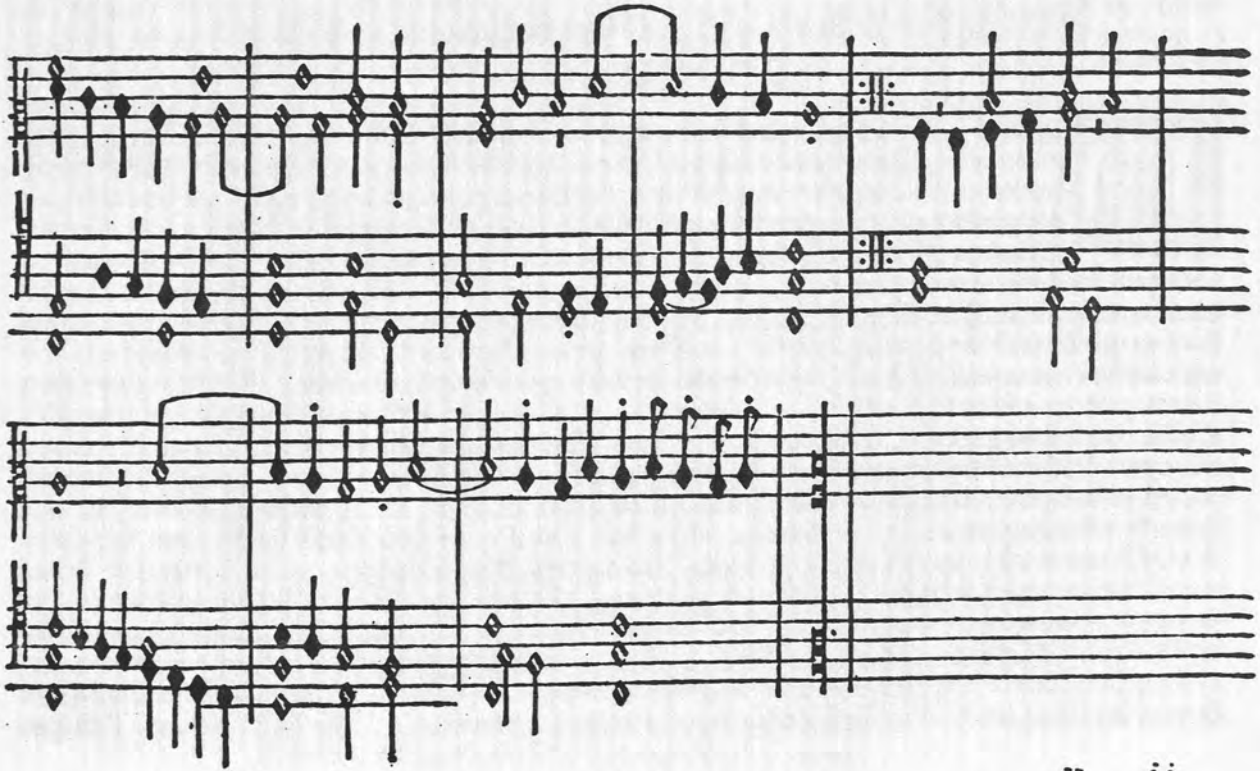

Dilecto Filio Andreæ Antiqtio de Montona Clerico Parentiñ. Dioc.

LEOPAPA .X.

DILECTE Fili Salutem & Apoſtolicam beñ. Induſtria tua & honeſtus labor: quem ad im primendos libros muſicæ iampridem confers/nos mouent/ut te aliqua ſpeciali gratia & fauore noſtro complectamur: ut cum intellexeris probaria/nobis eiuſmodi artem/in qua die noctuq; elaboras/non ſolum in ea ſtudium tuum & cura non refrigeſcat/ſed i dies magis atq; magis accendatur. Cum itaq; tu primus formis tuus excuſas propediem edituruſis organi Intabulaturas opus tum utile & neceſſarium omnibus/Q ui eo artis genere delectantur/tum etiam nouum & nunq̃ antea noſtra tempeſtate impreſſum/accidat autem/ut ſuam quiſq; artem & profeſſionẽ magniſaciat: Nos paterne prouidere uolentes / ne ex diligentia & laboribus tuis utilitas ad alios cum iactura tua deferatur: Q uod facile fieret/ſi hæ ipſæ organorum intabulaturæ/Q uarum imprimendarum primus author fuiſti/ab aliis item imprimerentur : Volumus & mandamus / ne quis eas ipſas aliaſue cuiuſcunq; generis Intabulaturas ad organum ſpectantes imprimi non ante uſitatas/& preterea alia opera & libros Muſices/quos primos formis excuſos/inuulgabis ſine permiſſione tua imprimere/aut imprimi facere aut impreſſos uenundare ullis in locis præſumat. Q ui contra mandatum hoc noſtrum fecerit admiſeritue/eum excõmunicationis latæ ſententiæ/necnon librorum omnium huiuſmodi amiſſionis ac Ducatorum quingentorum Cameræ noſtræ applicandorũ multæ pœnas ipſo facto i curriſſe declaramus per pñtes. Ac æqua pœna multari uolumus tam uẽditores q̃ cuam emptores id genus intabulaturarum & librorũ ab aliis q̃ abs te impreſſorum/ut præferatur. Præcipientes propterea Vniuerſis Archiepiſcopis eorumq; in ſpiritualibus Vicariis generalibus ac noſtris & ſanctæ Romanæ Eccleſiæ officialibus tam in alma urbe noſtra q̃ extra eam nunc & pro tẽpore exiſtentibus & aliis/ad quos ſpectat/in uirtute ſanctæ obedientiæ/ut præmiſſa faciant ab omnibus inuiolabiliter obſeruari/ Tibiq; in

lis omnibus omni ope faueant & aſſiſtant. Non obſtante quacunq; conceſſione de hac eadē re cuiuis perſone/preſertim dilecto filio Octauiano Petrutio Sempronieſi per nos facta: cui nos/propterea q̄ is tam per triennium & amplius nihil eius generis edidit/ſed noſtram & aliorum expectationē fruſtra ſu penſam tenuit/harum ſerie derogamus/preſentibus ad quindecim annos proxime futuros duntaxat ualituris. Dat. Romæ apud ſanctum Petrum ſub annulo Piſcatoris. Die. XXVII. Decembris. M.D.XVII. Pontificatus. noſtri Anno Quarto.

Iacobus Sadoletus.

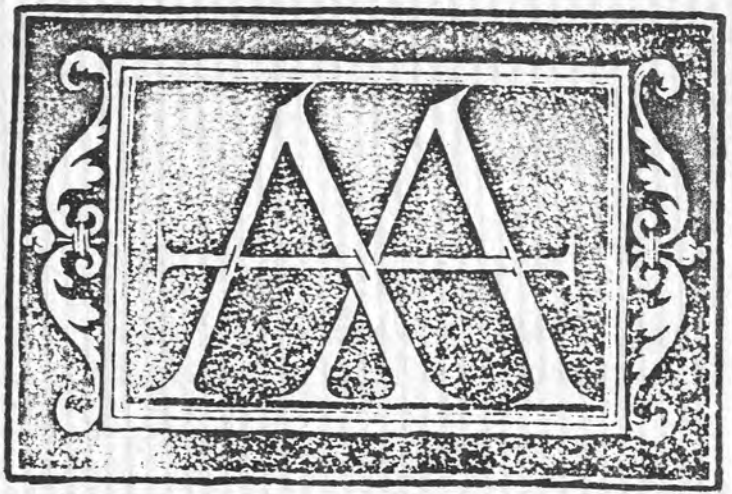

¶ Impreſſo in Roma per Andrea Antichо de Mon tona. Nel anno. M.D.XVII. A di. XIII. di Genaro.