SCHIRMER'S LIBRARY

Vol. 1103

WAGNER ALBUM

FOR

PIANO

(OESTERLE)

Pr., $1.50

Schirmer's Library of Musical Classics

Vol. 1103

WAGNER ALBUM

TWENTY PIECES FOR PIANO, INCLUDING ORIGINAL PIANO COMPOSITIONS AND SELECTED TRANSCRIPTIONS FROM

RICHARD WAGNER'S OPERAS

COMPILED BY
LOUIS OESTERLE

G. SCHIRMER, INC., NEW YORK
Copyright, 1913, by G. Schirmer, Inc.

Printed in the U. S. A.

CONTENTS OF WAGNER ALBUM

TRANSCRIPTIONS FROM THE OPERAS

Opera	*Selection*	*Arranger or Transcriber*	*Page*
DER RING DES NIBELUNGEN,	Siegmund's Love-Song	François Behr	67
" " " "	Valhalla	Franz Liszt	58
DIE MEISTERSINGER,	By Silent Hearth	François Behr	50
" "	Walter's Prize-Song	F. Bendel	42
DIE WALKÜRE,	Magic Fire-Scene	L. Brassin	76
FLYING DUTCHMAN,	Spinning-Song	Fr. Spindler (Op. 122, No. 1)	35
GÖTTERDÄMMERUNG,	Dead-March	A. Heintz	84
"	Song of the Rhine Daughters	Otto Singer	92
LOHENGRIN,	Elsa's Dream	Franz Liszt	15
"	Lohengrin's Reproof to Elsa	S. Jadassohn	12
"	Prayer	Alfred Jaëll (Op. 47)	8
"	Wedding-March	J. V. Hamm	3
PARSIFAL,	Potpourri	H. Cramer	112
"	Solemn March to the Holy Grail	Franz Liszt	127
TANNHÄUSER,	Chorus of Pilgrims	Fritz Spindler	25
"	Prayer of Elizabeth	Gustav Lange	30
"	Song to the Evening Star	Gustav Lange	18
TRISTAN UND ISOLDE,	Descend upon us, Night of Love	Alfred Jaëll (Op. 112)	106

PIANO WORKS

ALBUM-LEAF (in C) 136

ALBUM-LEAF (in E♭) 140

Wedding-March

From the Opera "Lohengrin"

Edited and fingered by
Louis Oesterle

Richard Wagner
Arranged by J.V. Hamm

Allegro moderato assai

Piano

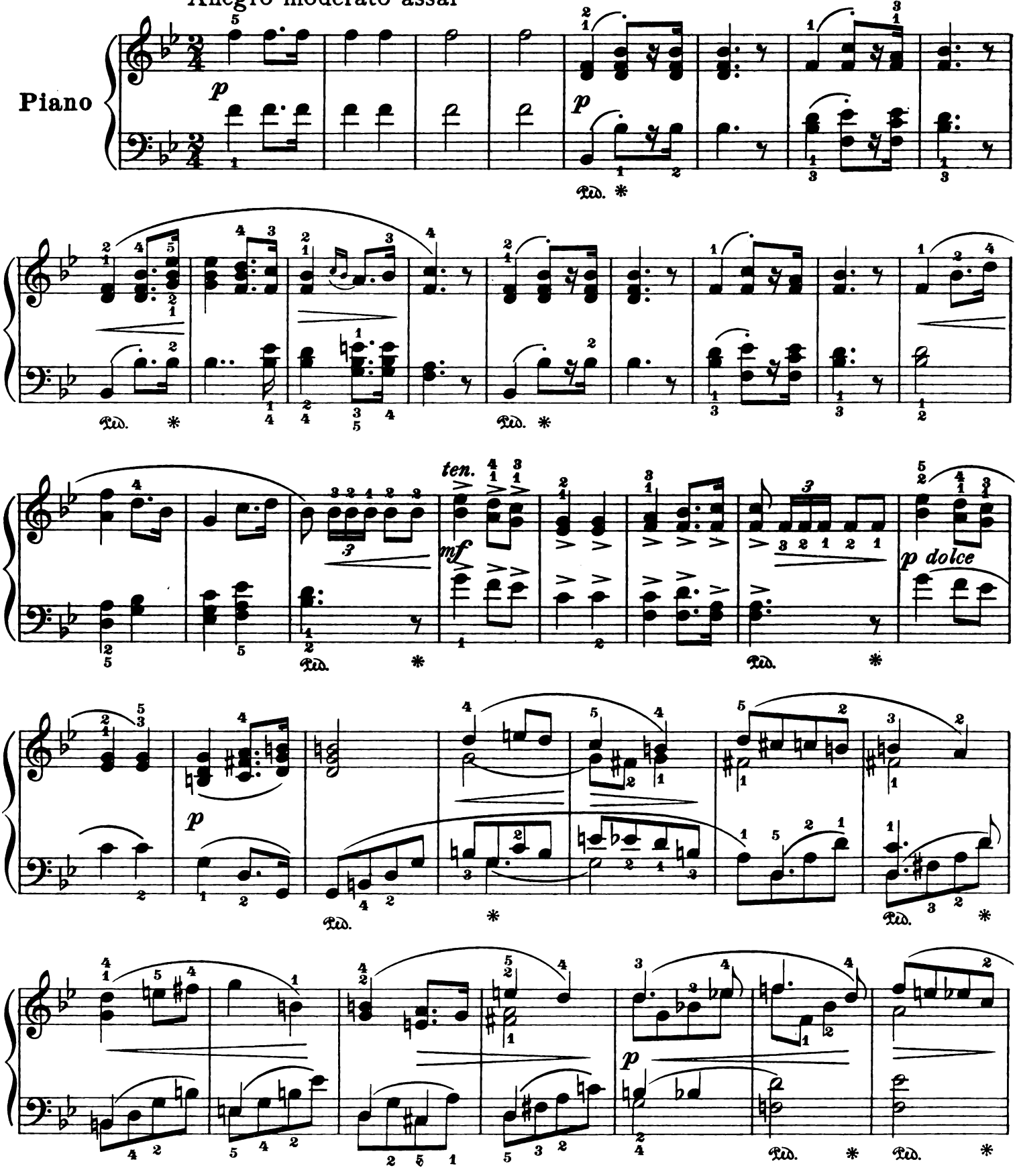

Copyright, 1913, by G. Schirmer, Inc.
Printed in the U.S.A.

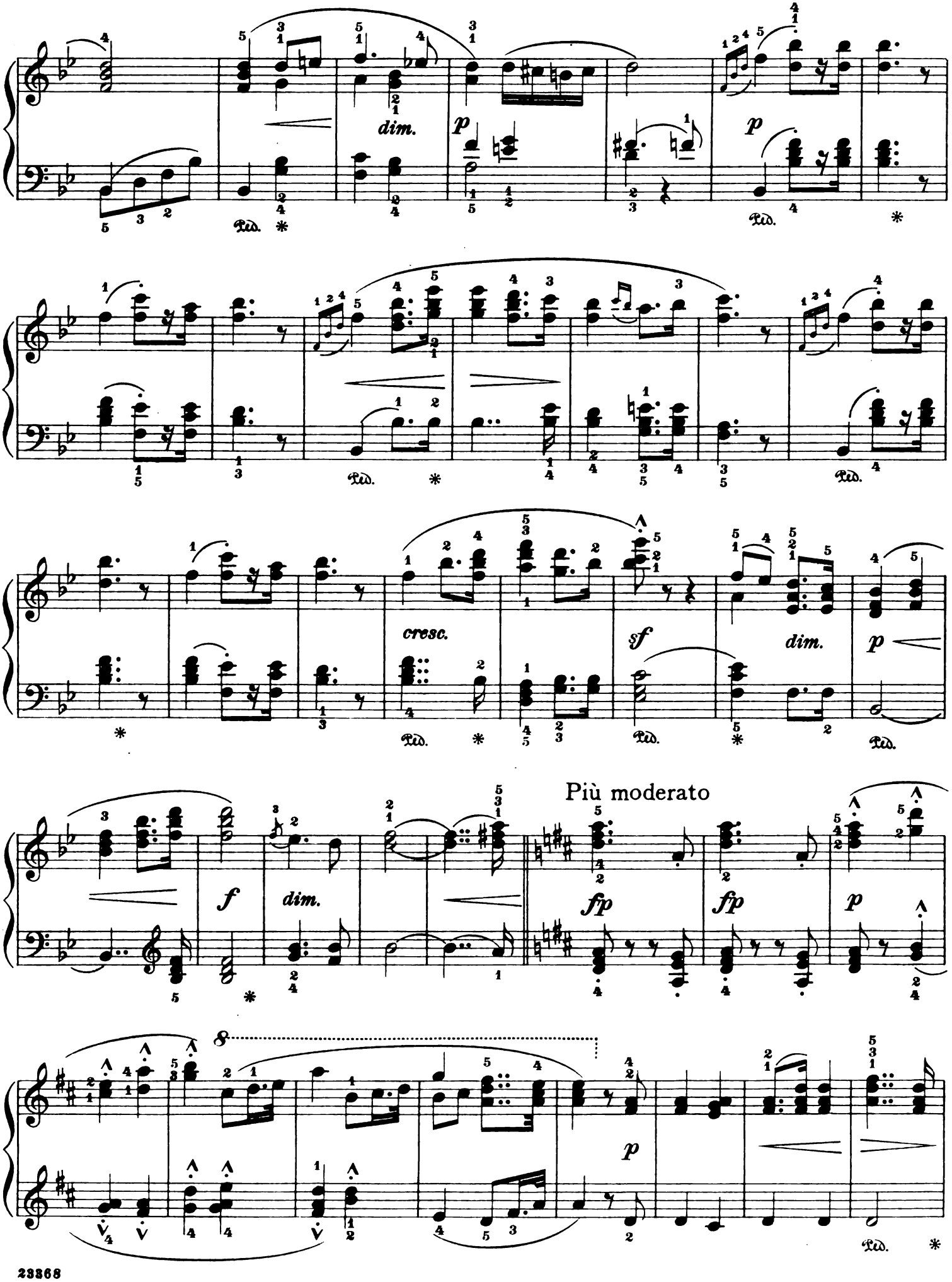
dim.
p
p
cresc.
sf
dim.
p
f
dim.
Più moderato
fp
fp
p
p

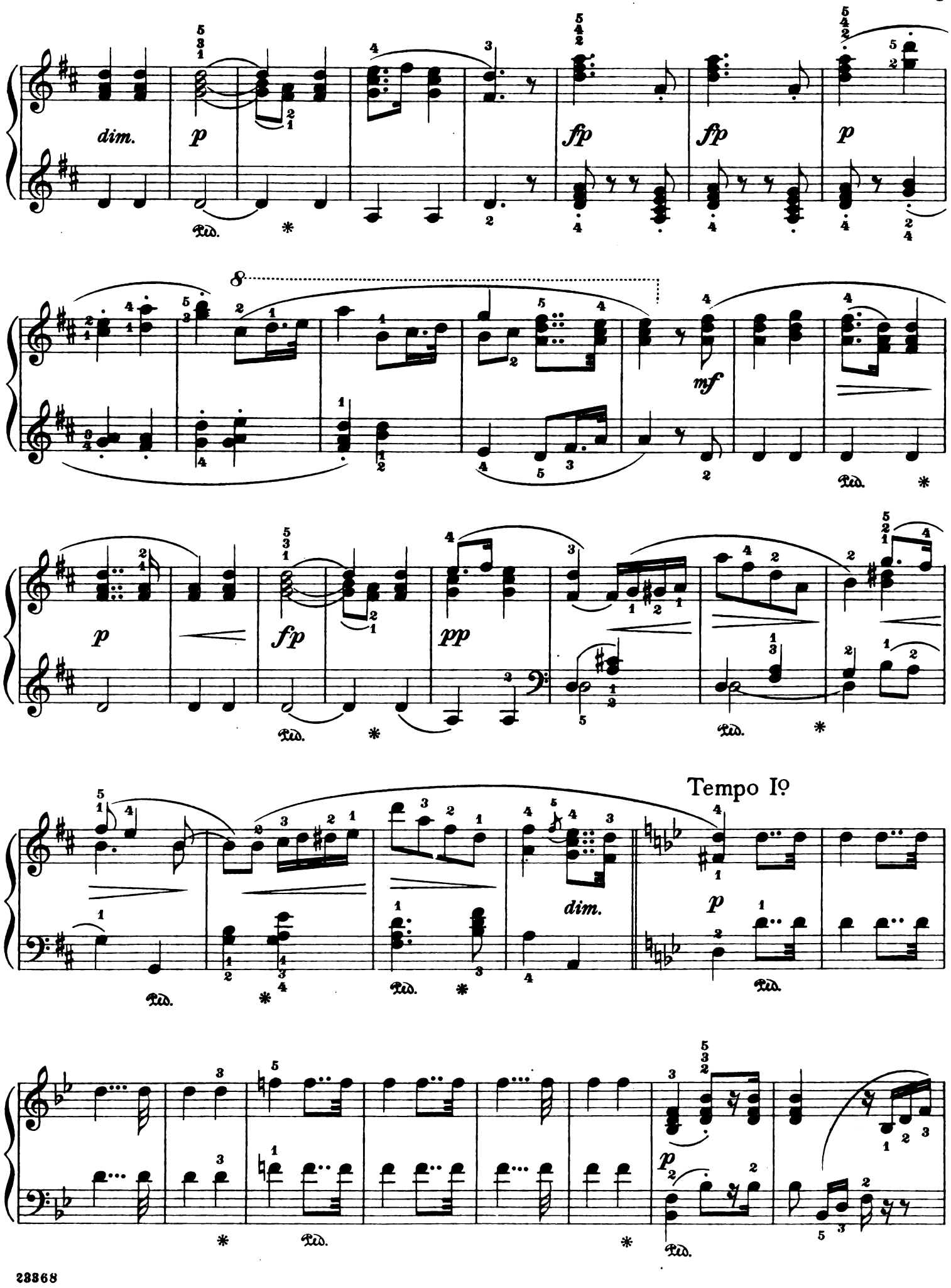
dim.
p
fp
fp
p
8
mf
p
fp
pp
Tempo Io
dim.
p
p

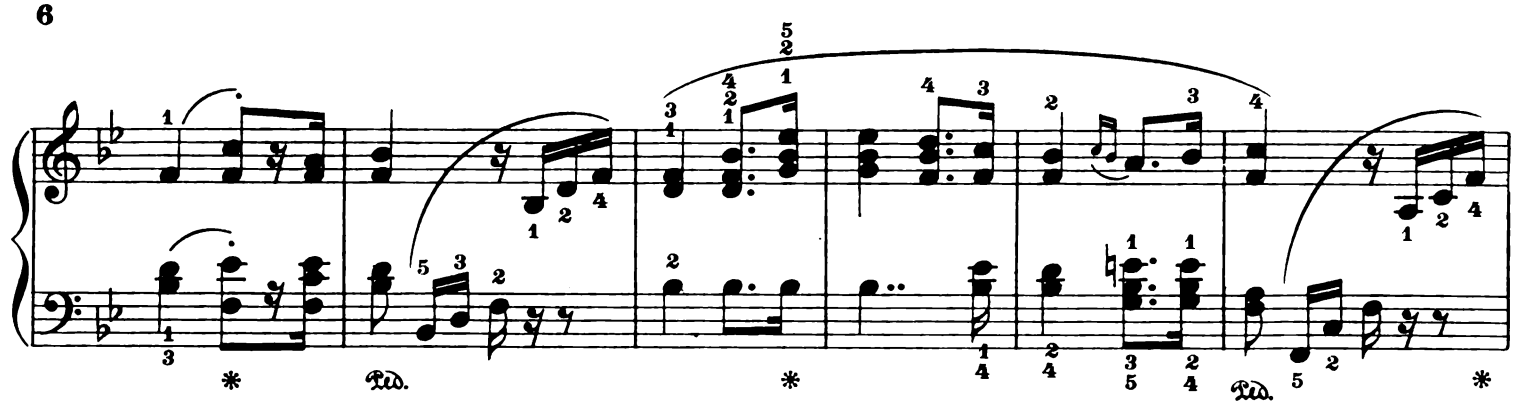

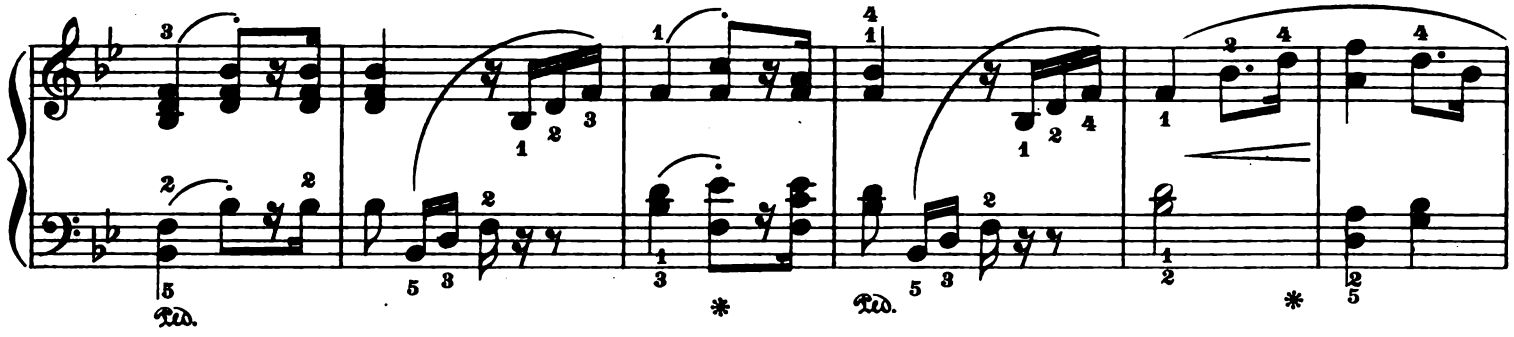

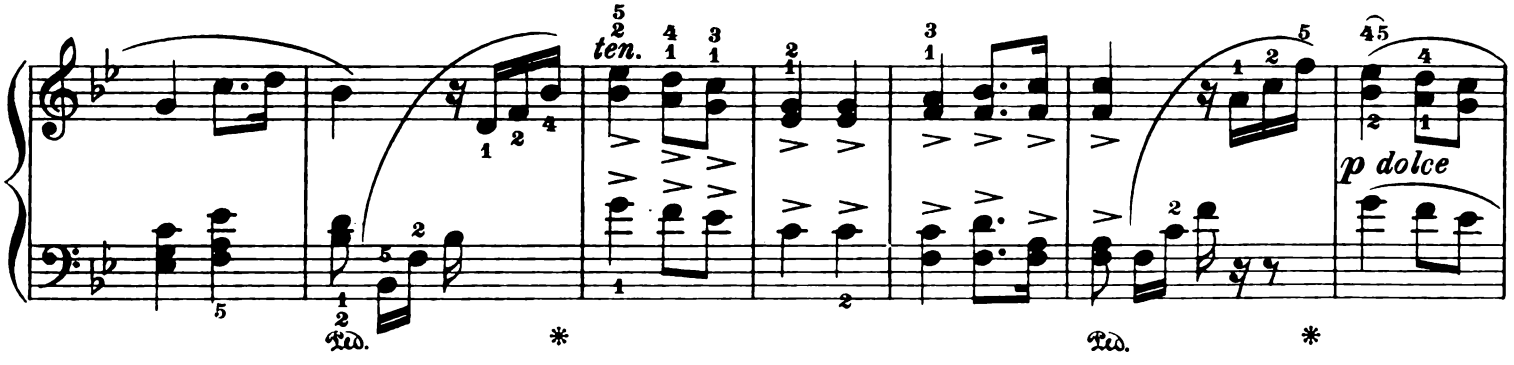
ten.
p dolce

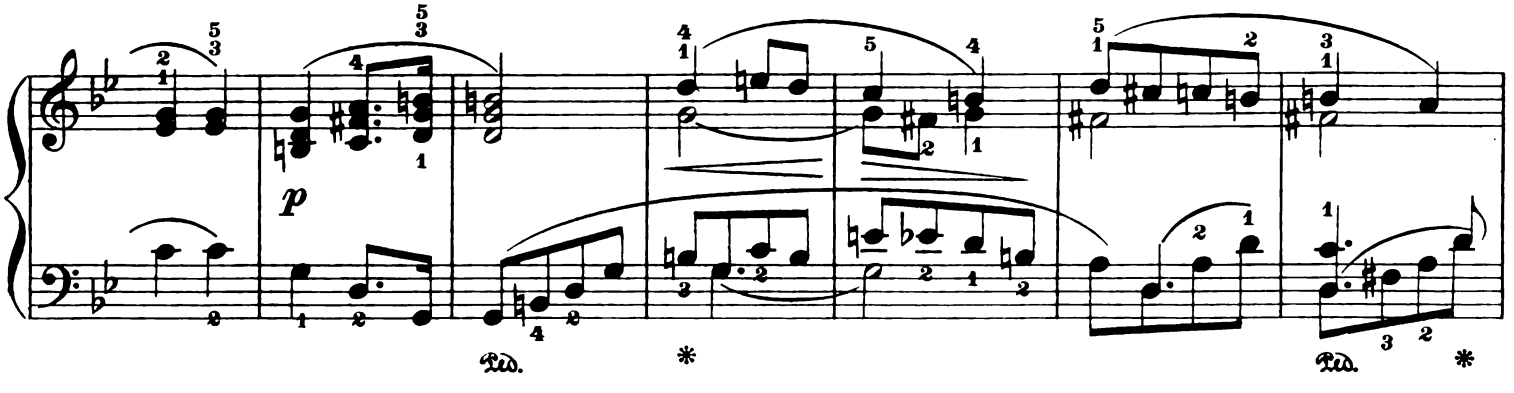
p

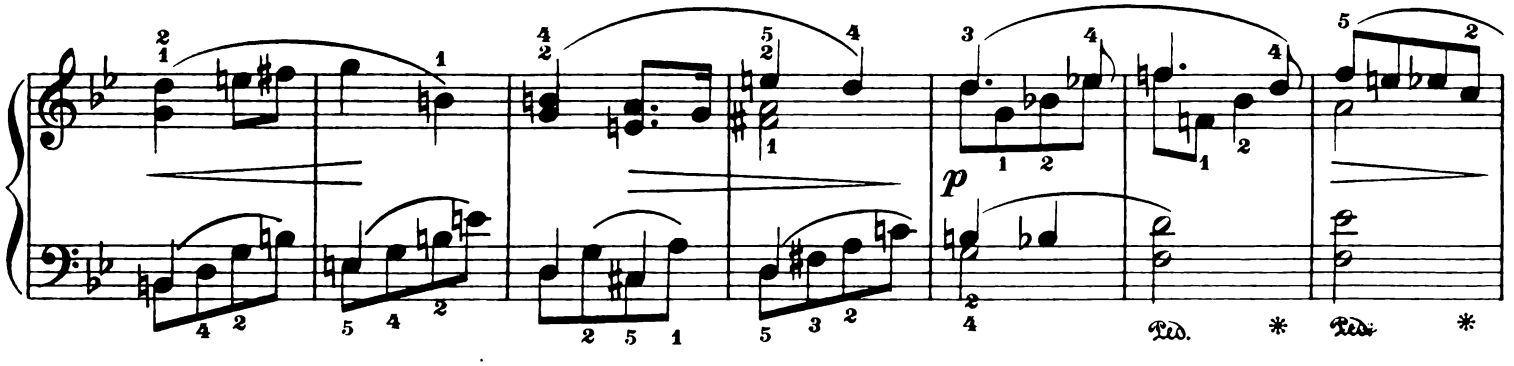
p

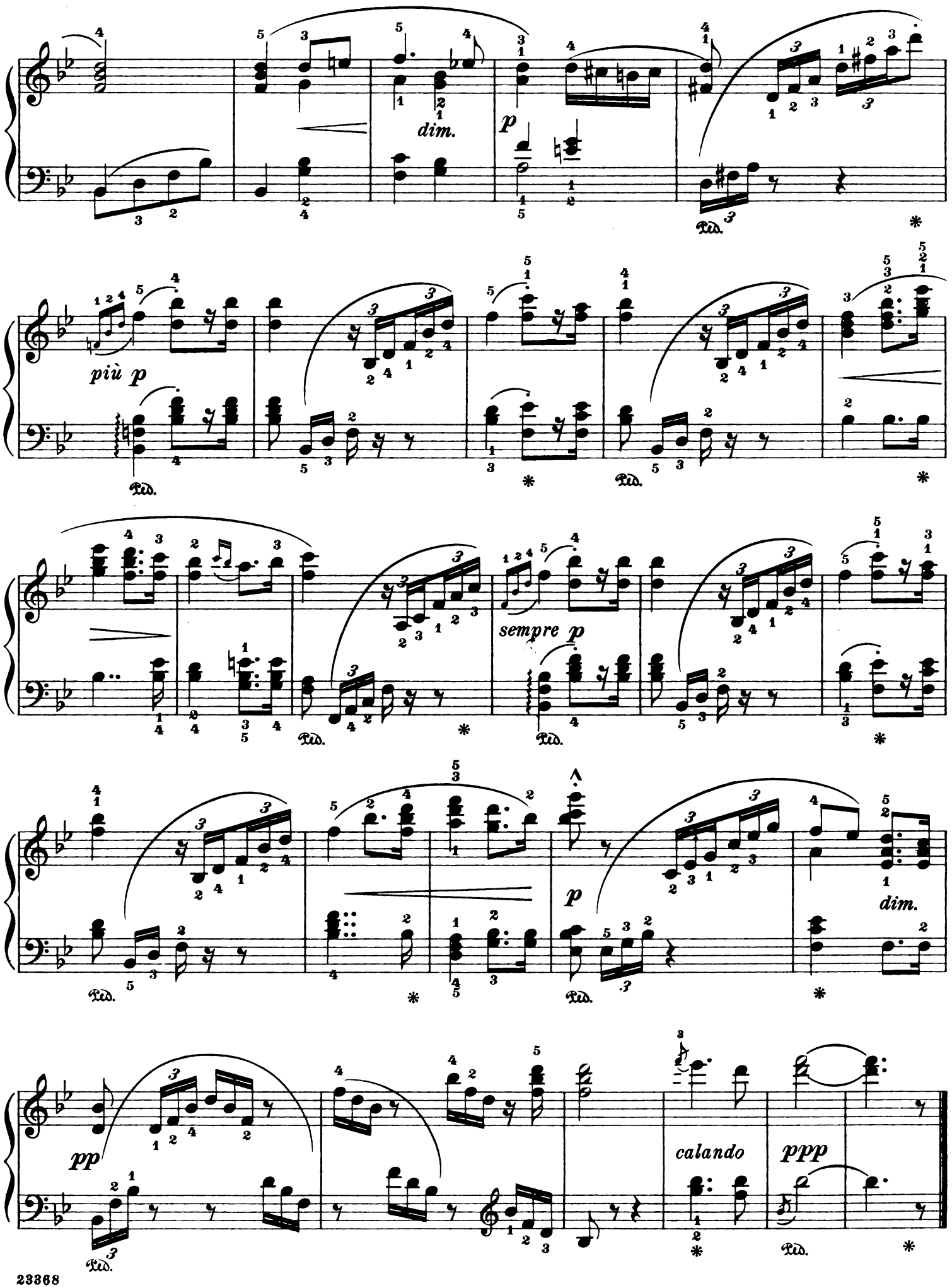
dim.
p
più p
sempre p
p
dim.
pp
calando
ppp

Prayer

From the Opera "Lohengrin"

Edited and fingered by
Louis Oesterle

Richard Wagner
Arranged by
Alfred Jaell. Op. 47

Lento solenne

Piano

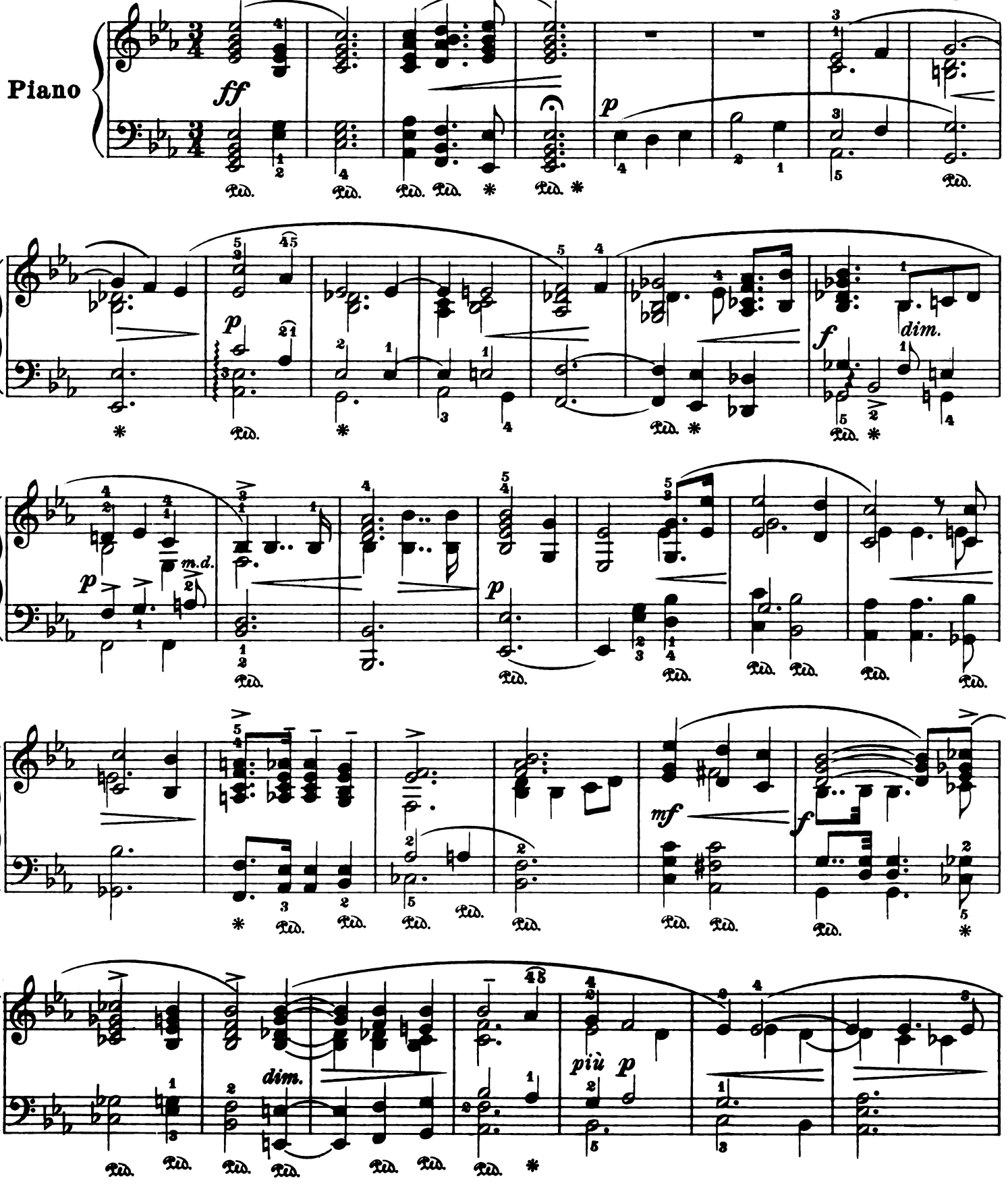

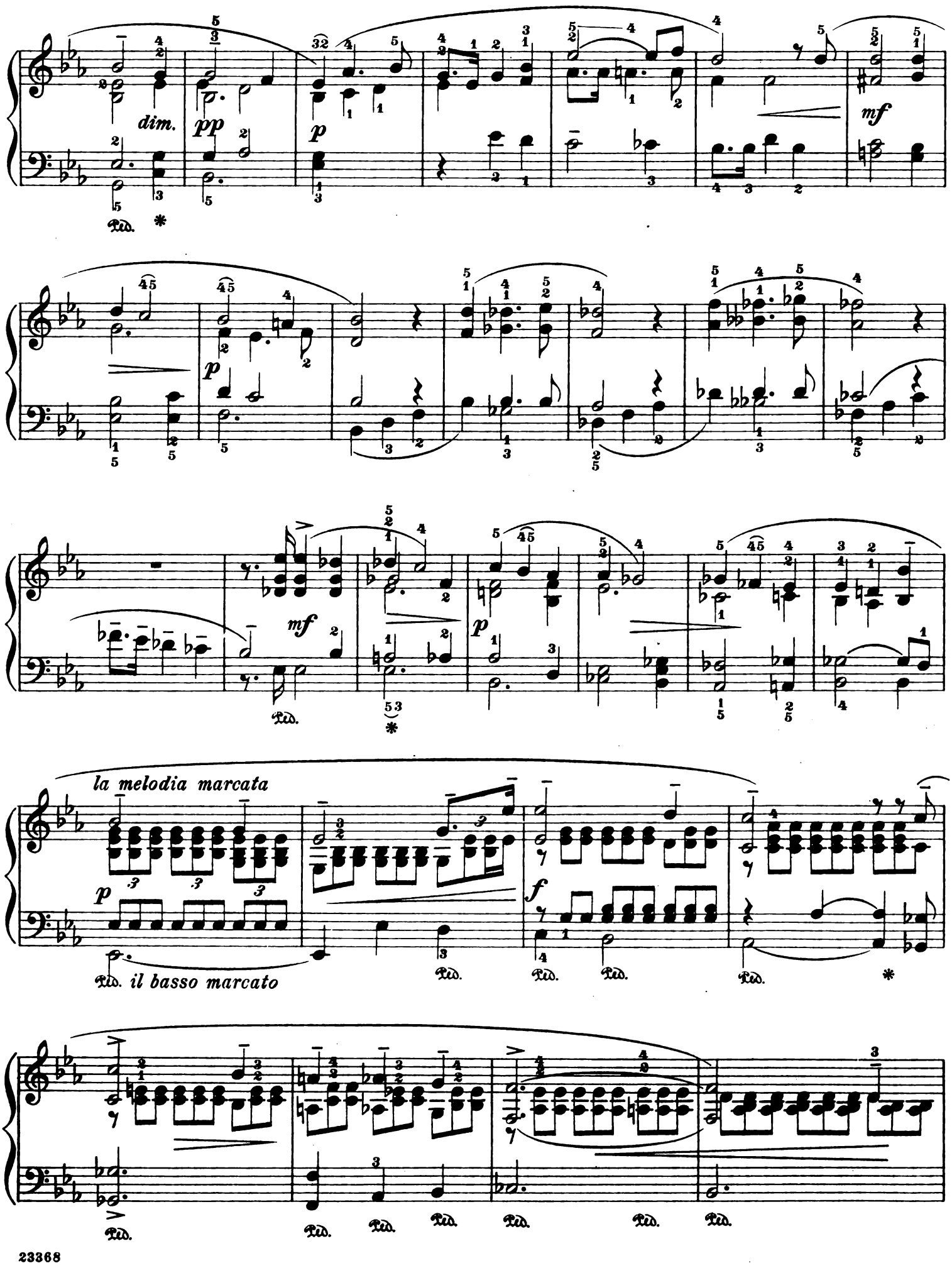
dim.
pp
p
mf
p
mf
p
la melodia marcata
p
f
Ped. il basso marcato

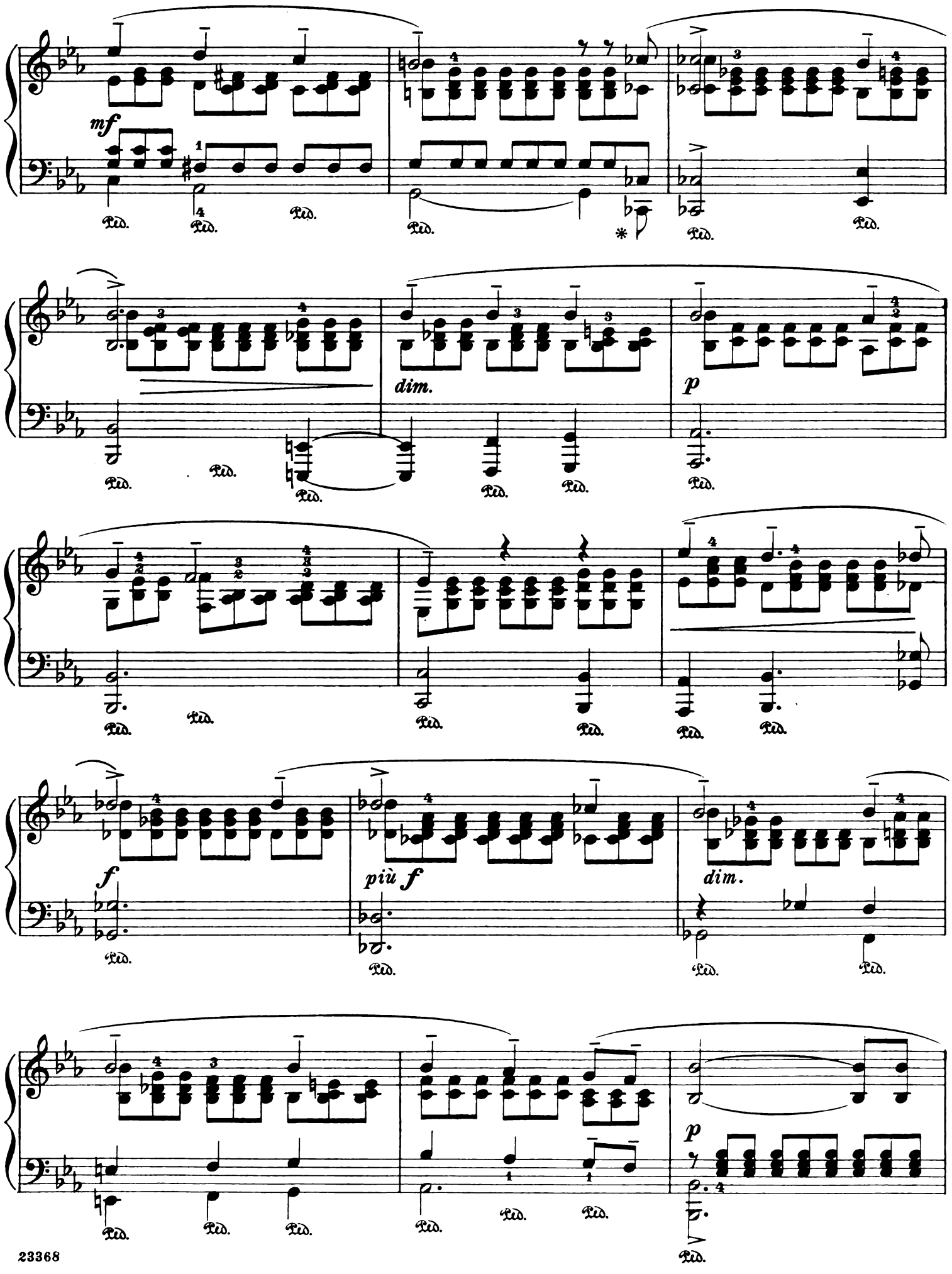
mf
dim.
p
f
più f
dim.
p

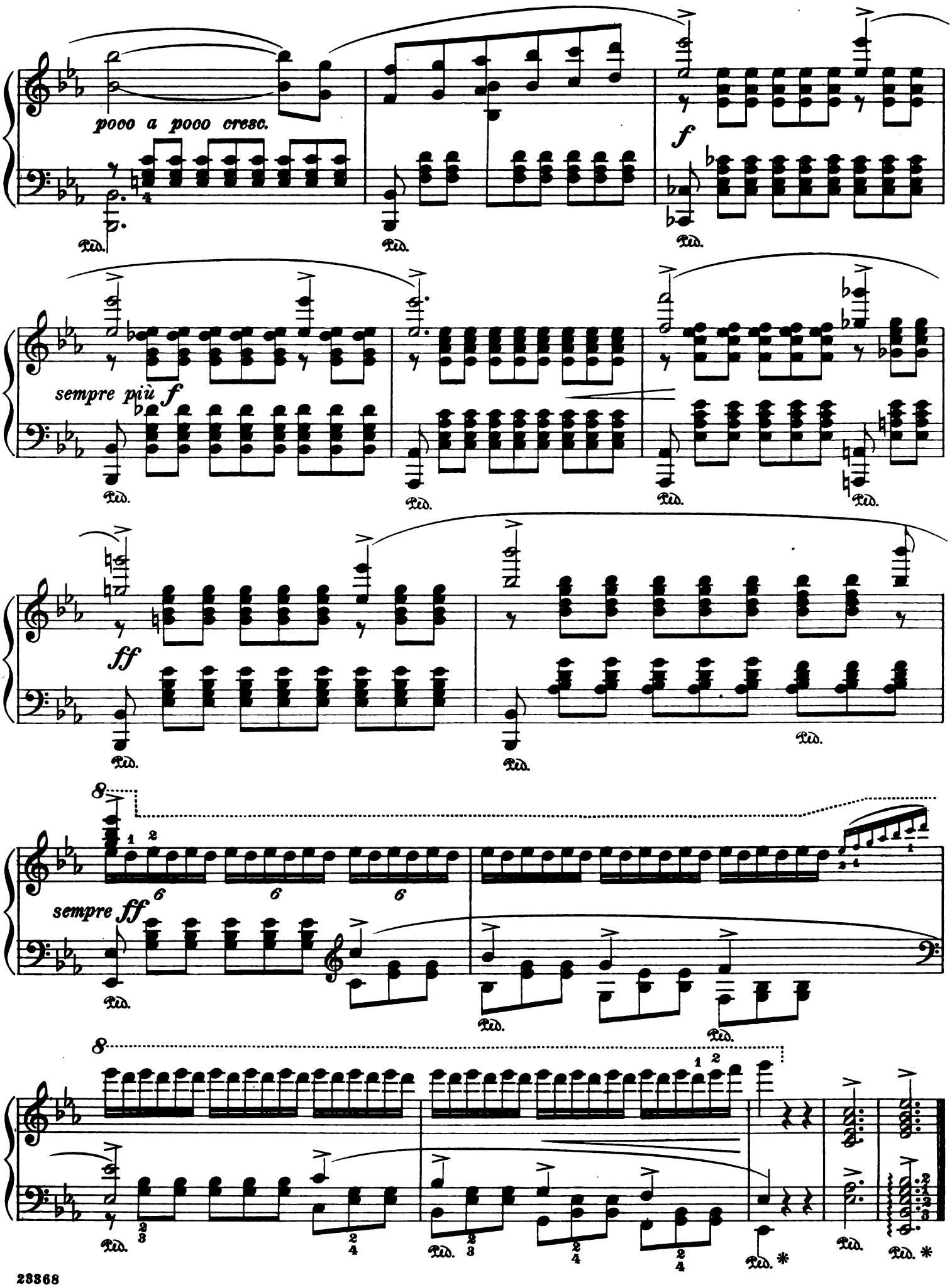
pooo a pooo cresc.
f
sempre più f
ff
sempre ff
Ped.
*

Lohengrin's Reproof to Elsa

From the Opera "Lohengrin"

Edited and fingered by
Louis Oesterle

Richard Wagner
Arranged by S. Jadassohn

Con moto tranquillo

Piano

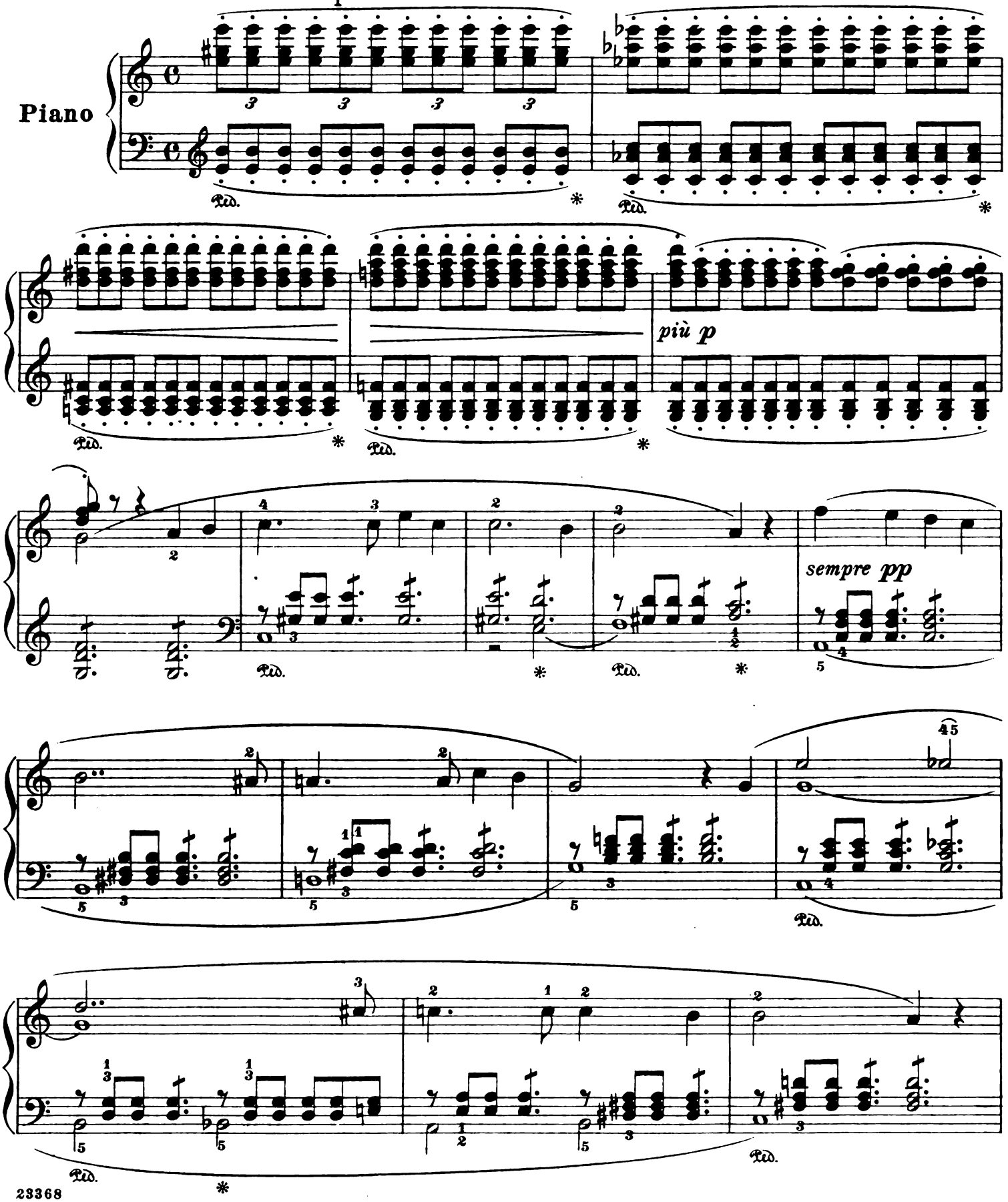

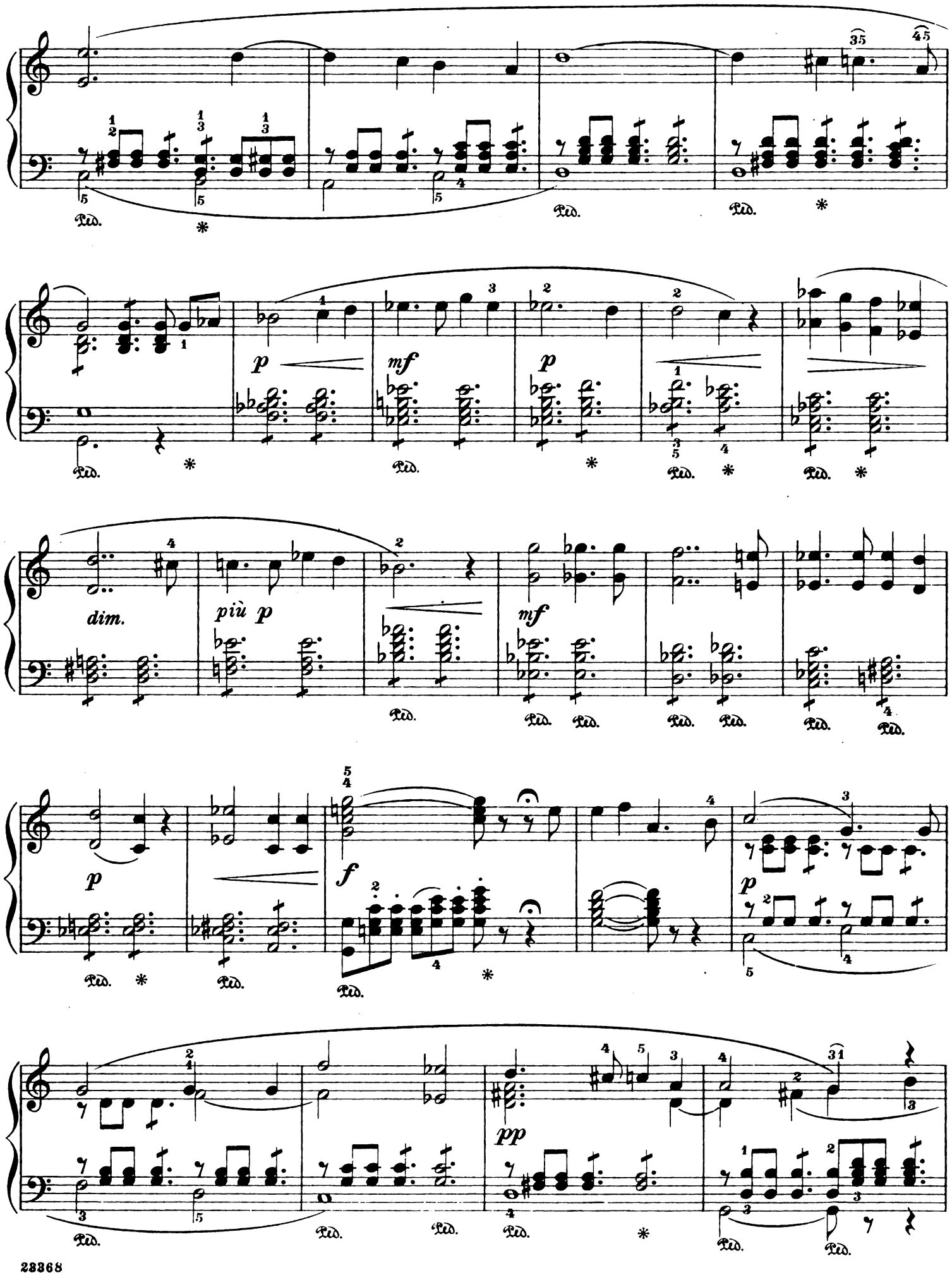
Ped.
*
p
mf
dim.
più p
f
pp

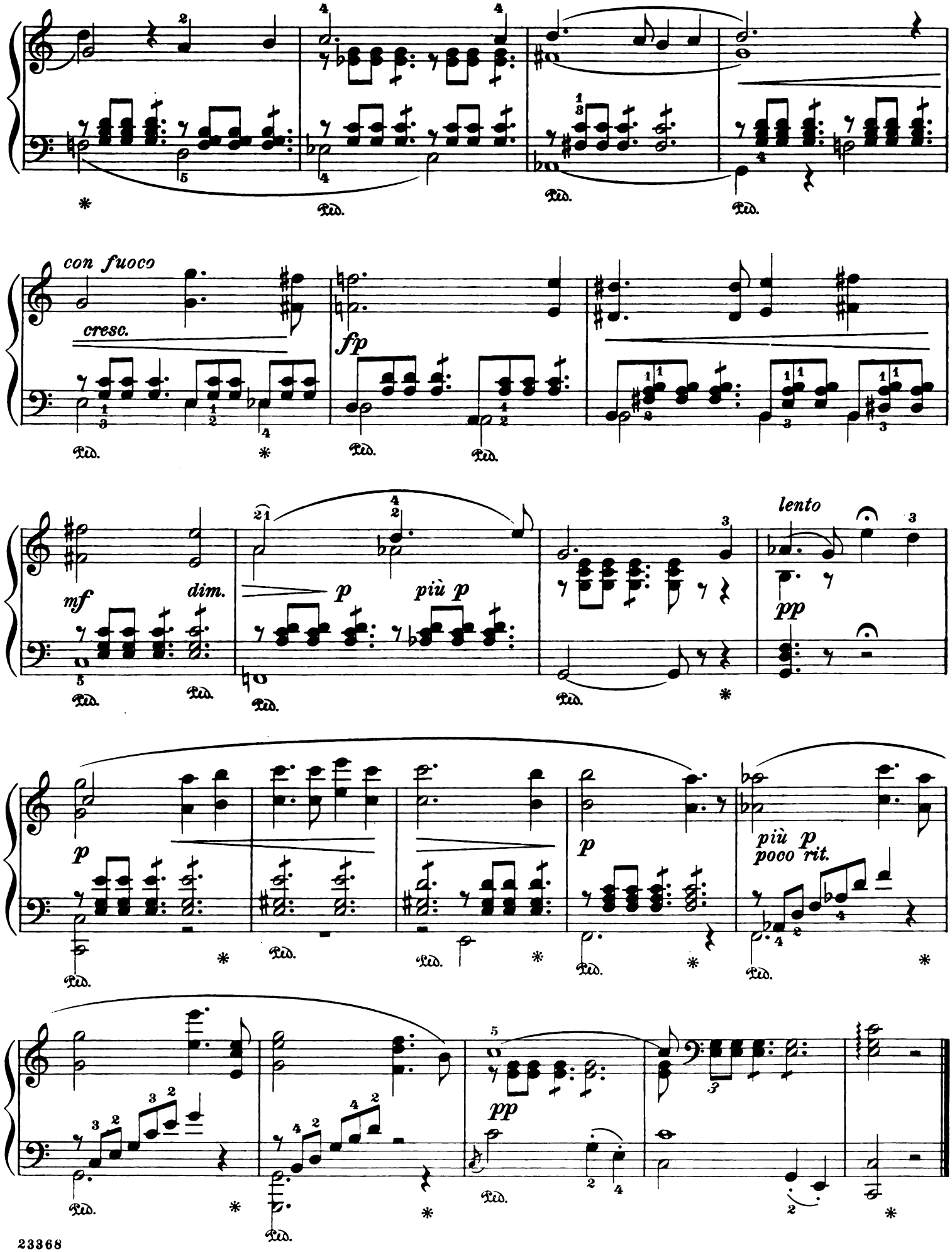
con fuoco
cresc.
fp
mf
dim.
p
più p
lento
pp
p
p
più p
poco rit.
pp

Elsa's Dream

From the Opera "Lohengrin"

Revised and fingered by
Wm Scharfenberg

Richard Wagner
Arranged by Franz Liszt

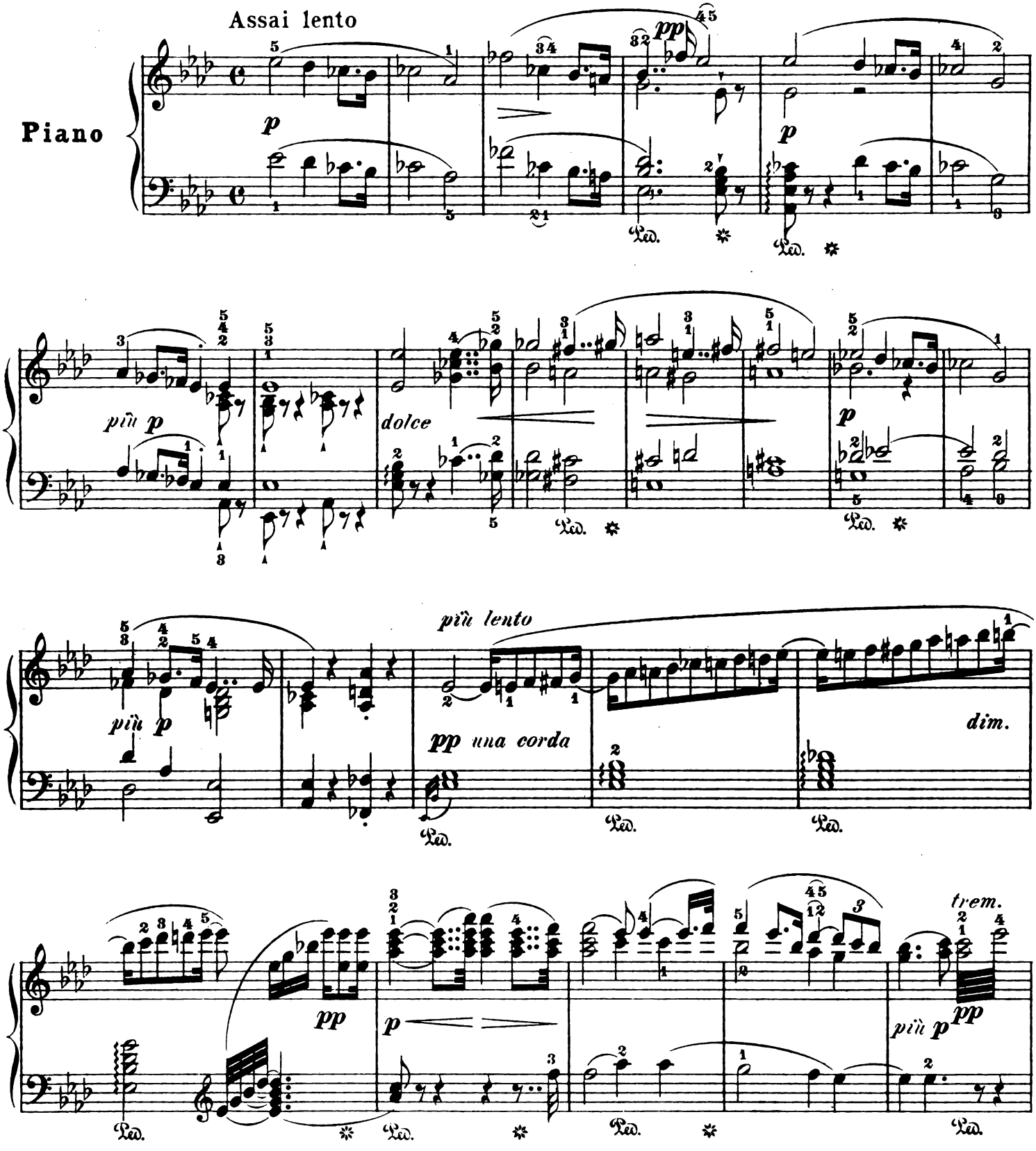

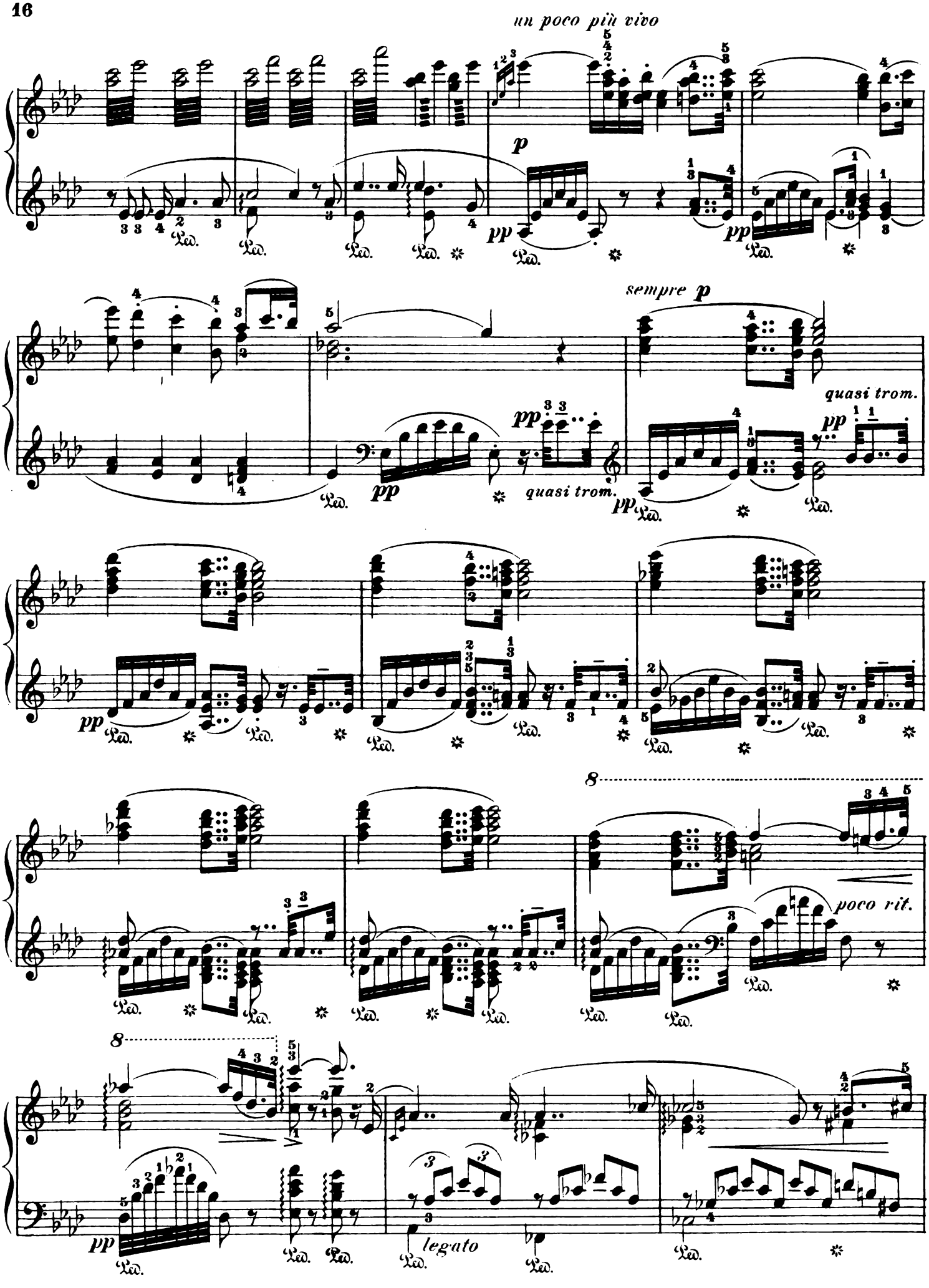
un poco più vivo
p
pp
sempre p
quasi trom.
poco rit.
legato

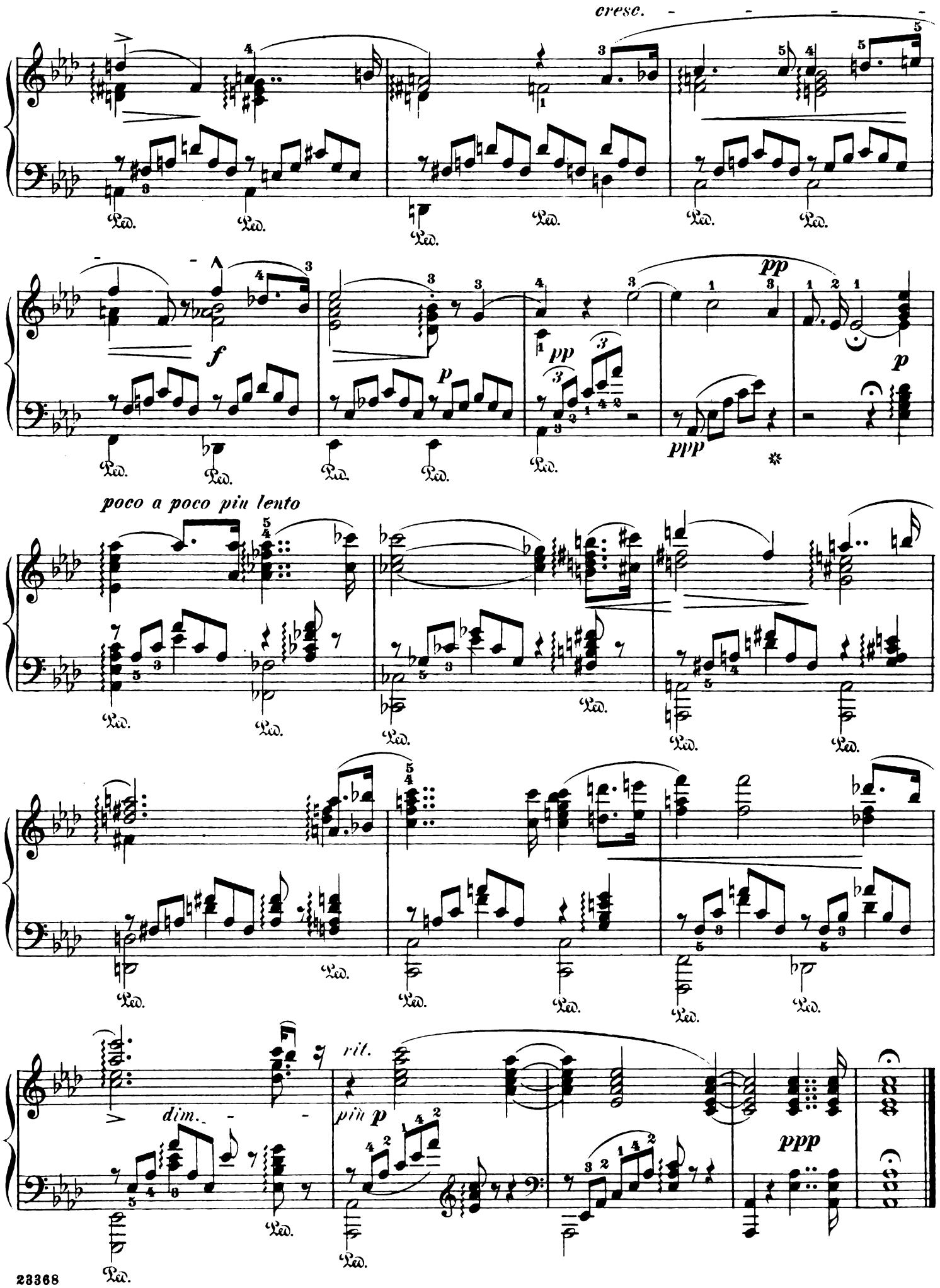
cresc.
f
p
pp
ppp
poco a poco più lento
dim.
rit.
più p
ppp

Song to the Evening Star

From the Opera "Tannhäuser"

Revised and fingered by
Wm Scharfenberg

Richard Wagner
Arranged by Gustav Lange

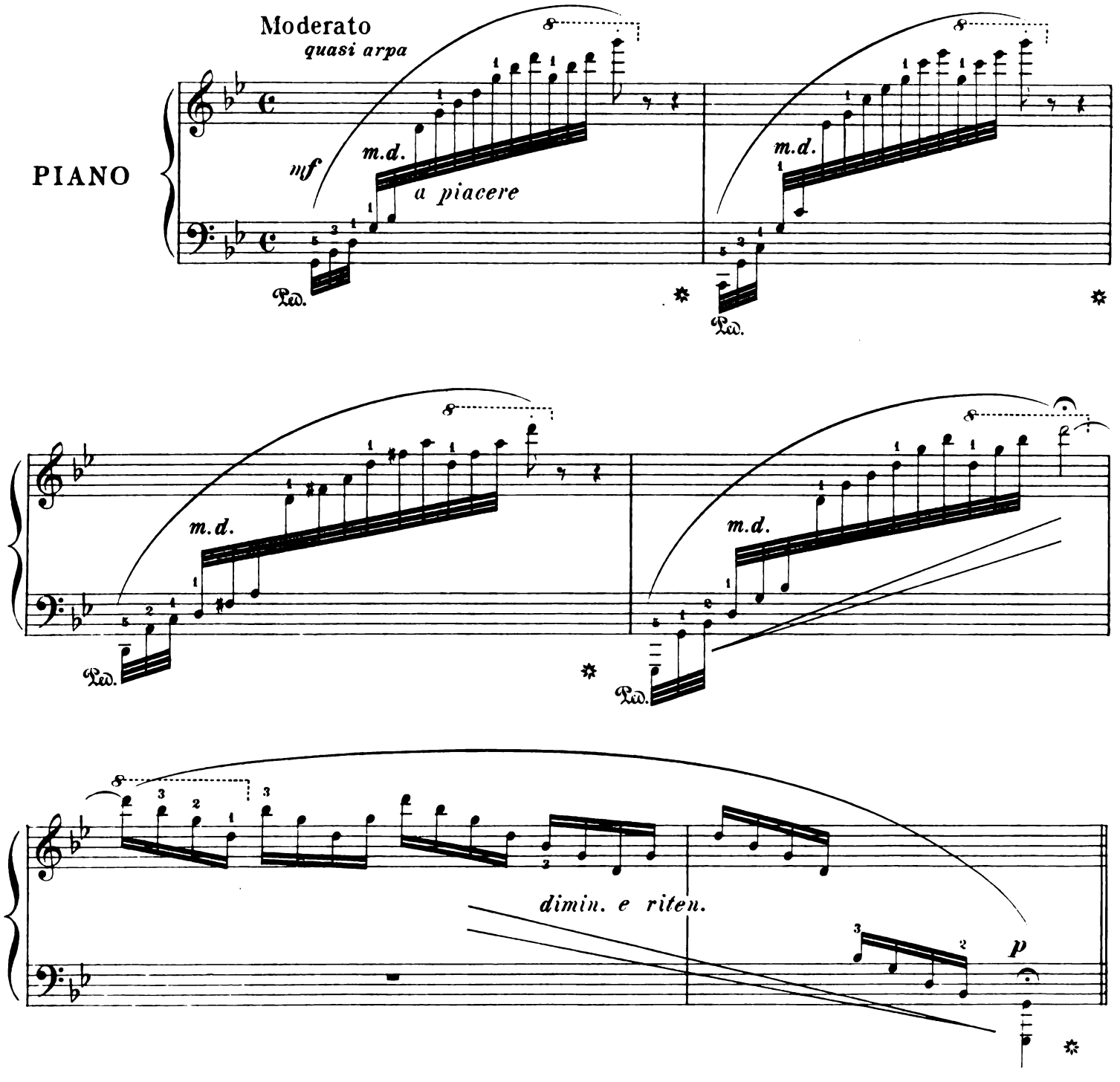

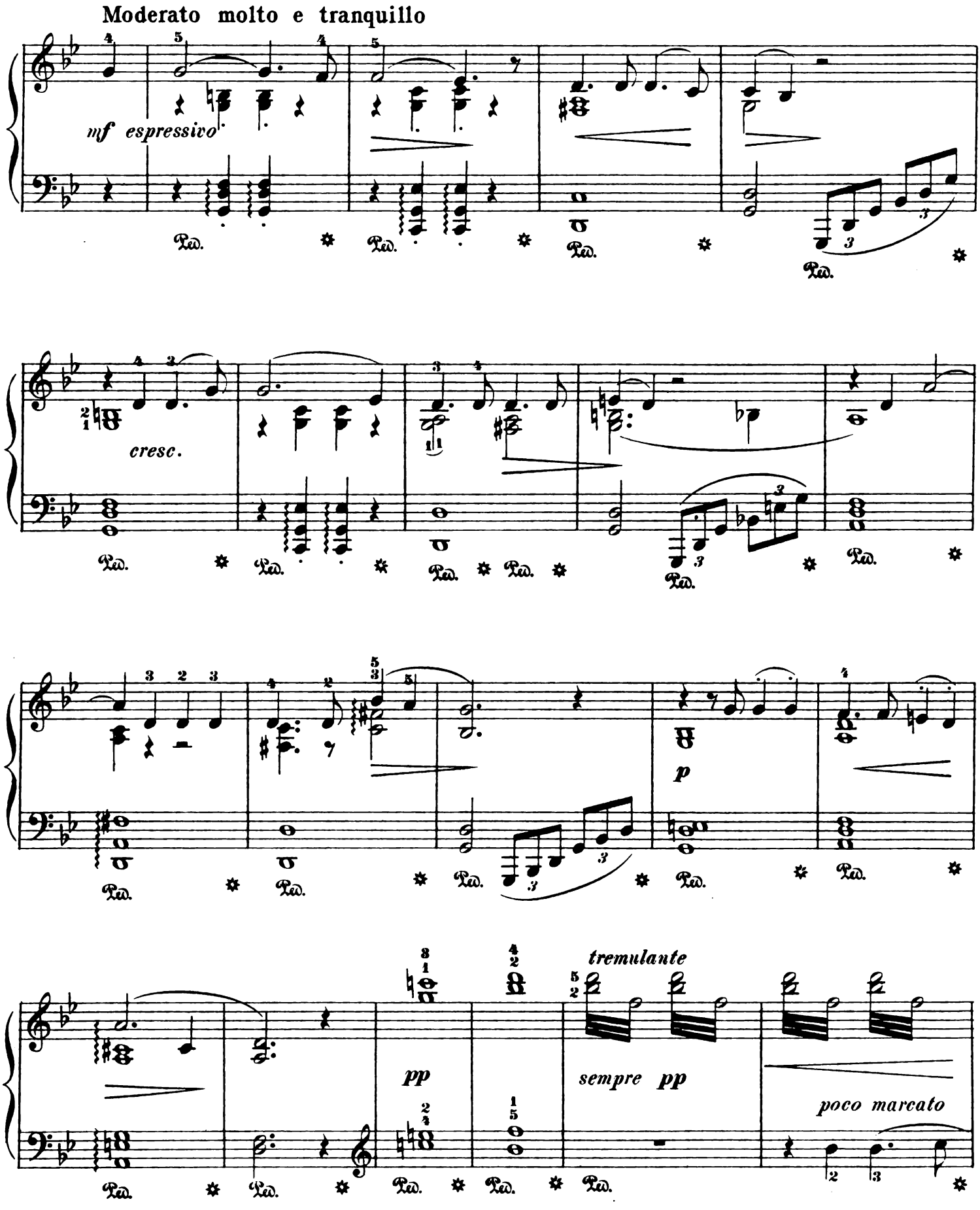
Moderato molto e tranquillo
mf espressivo
cresc.
p
pp
tremulante
sempre pp
poco marcato

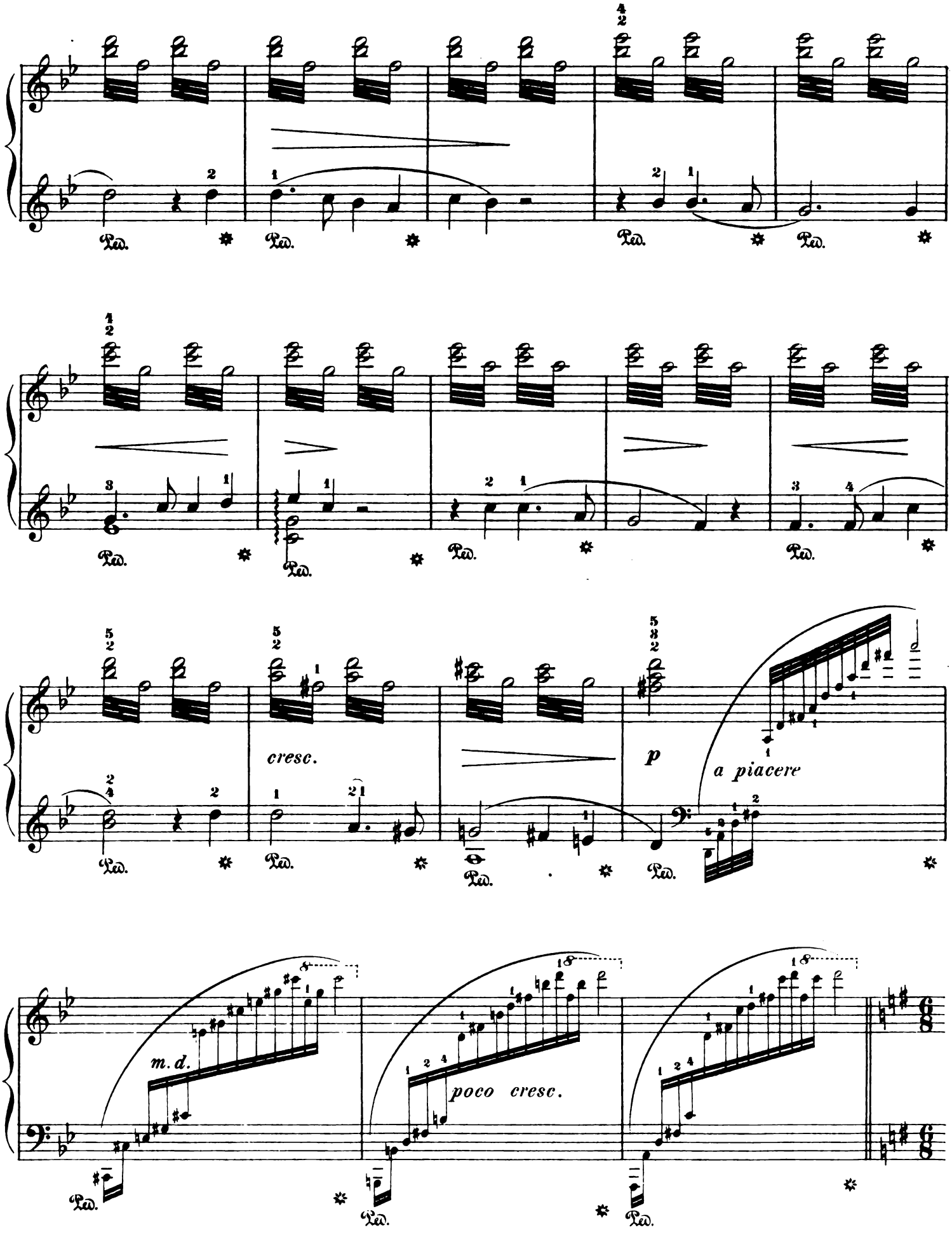
cresc.
p
a piacere
m. d.
poco cresc.

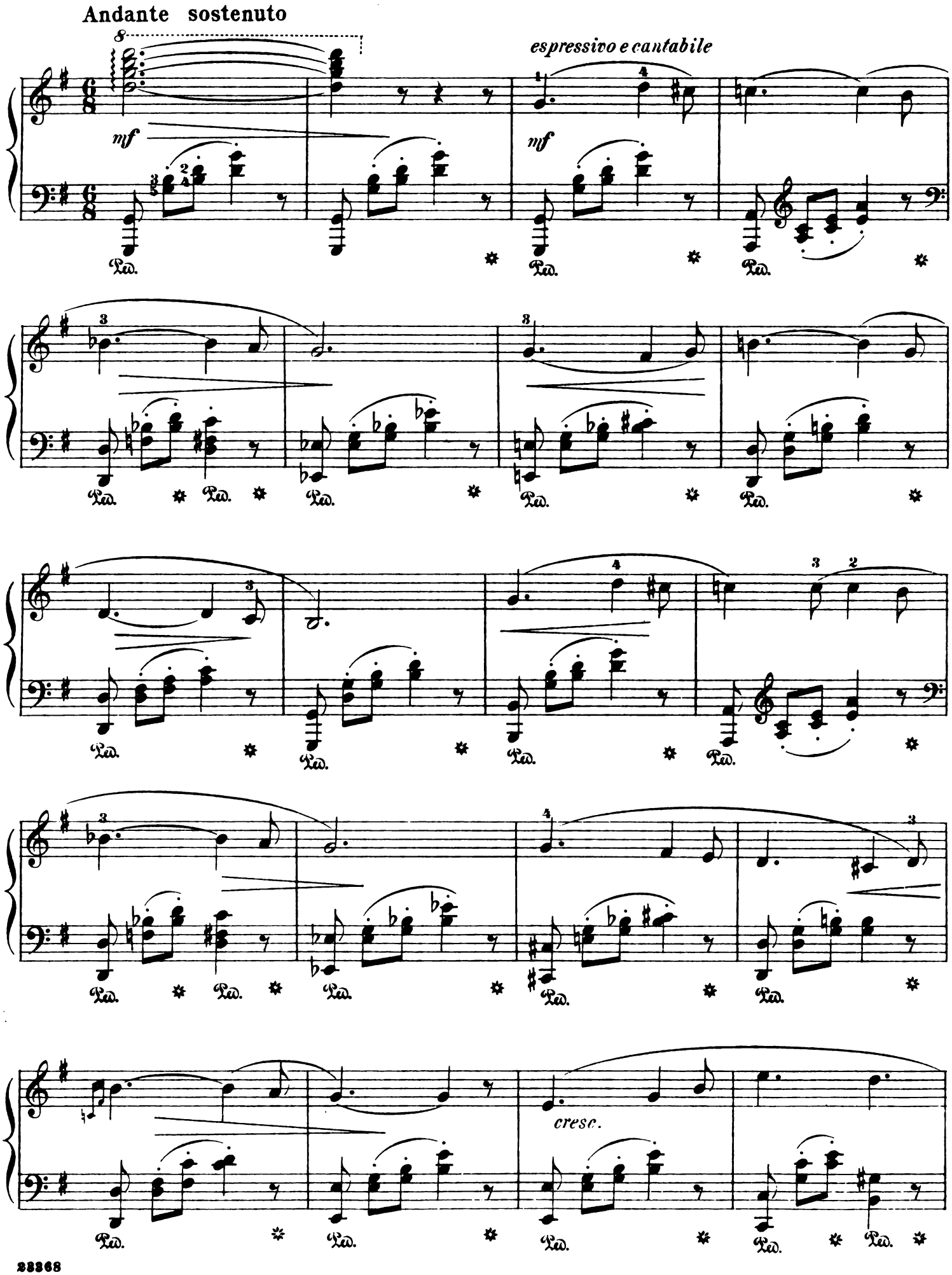
Andante sostenuto
espressivo e cantabile
mf
mf
cresc.
Ped.

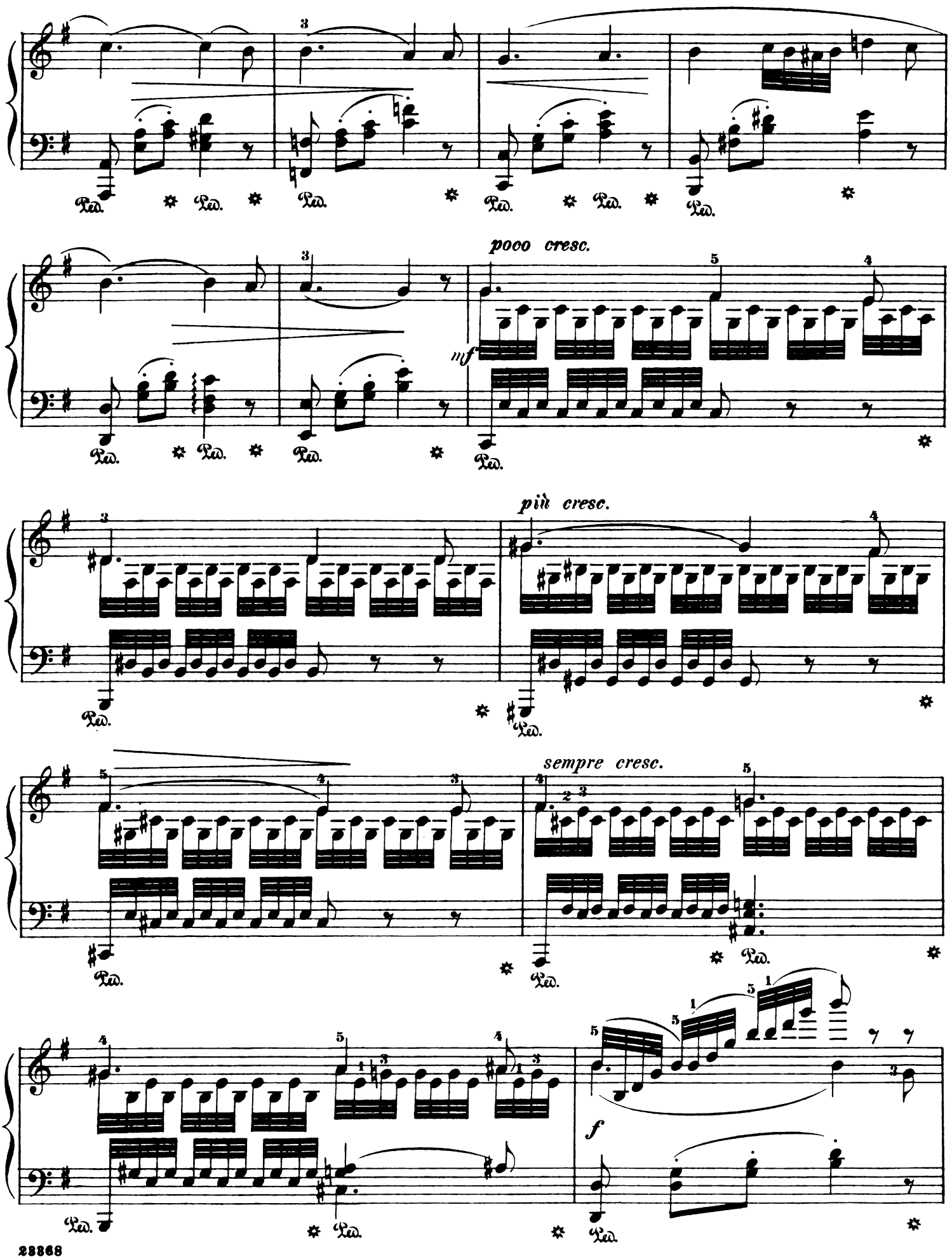
poco cresc.
mf
più cresc.
sempre cresc.
f

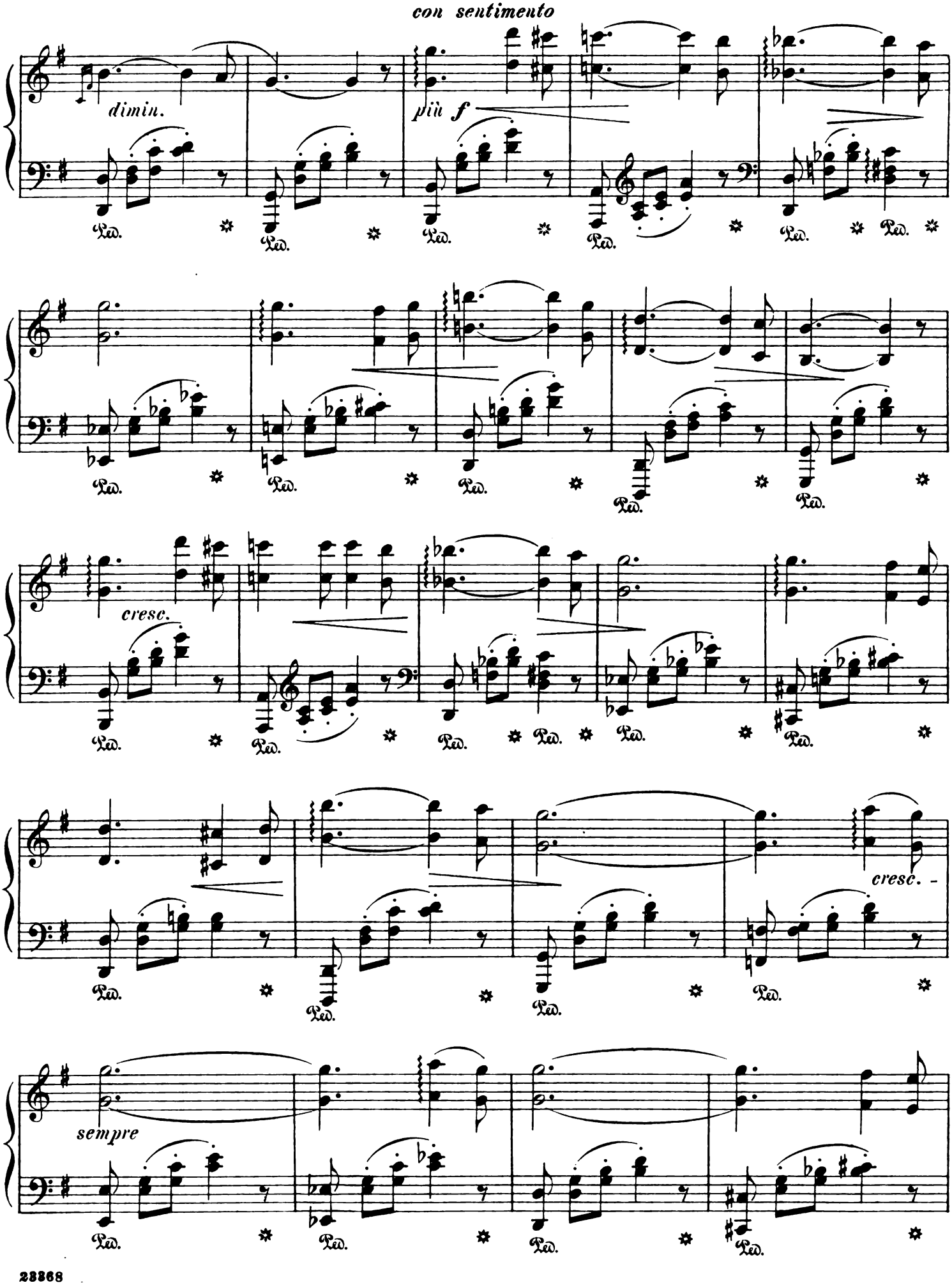
con sentimento
dimin.
più f
cresc.
cresc.
sempre

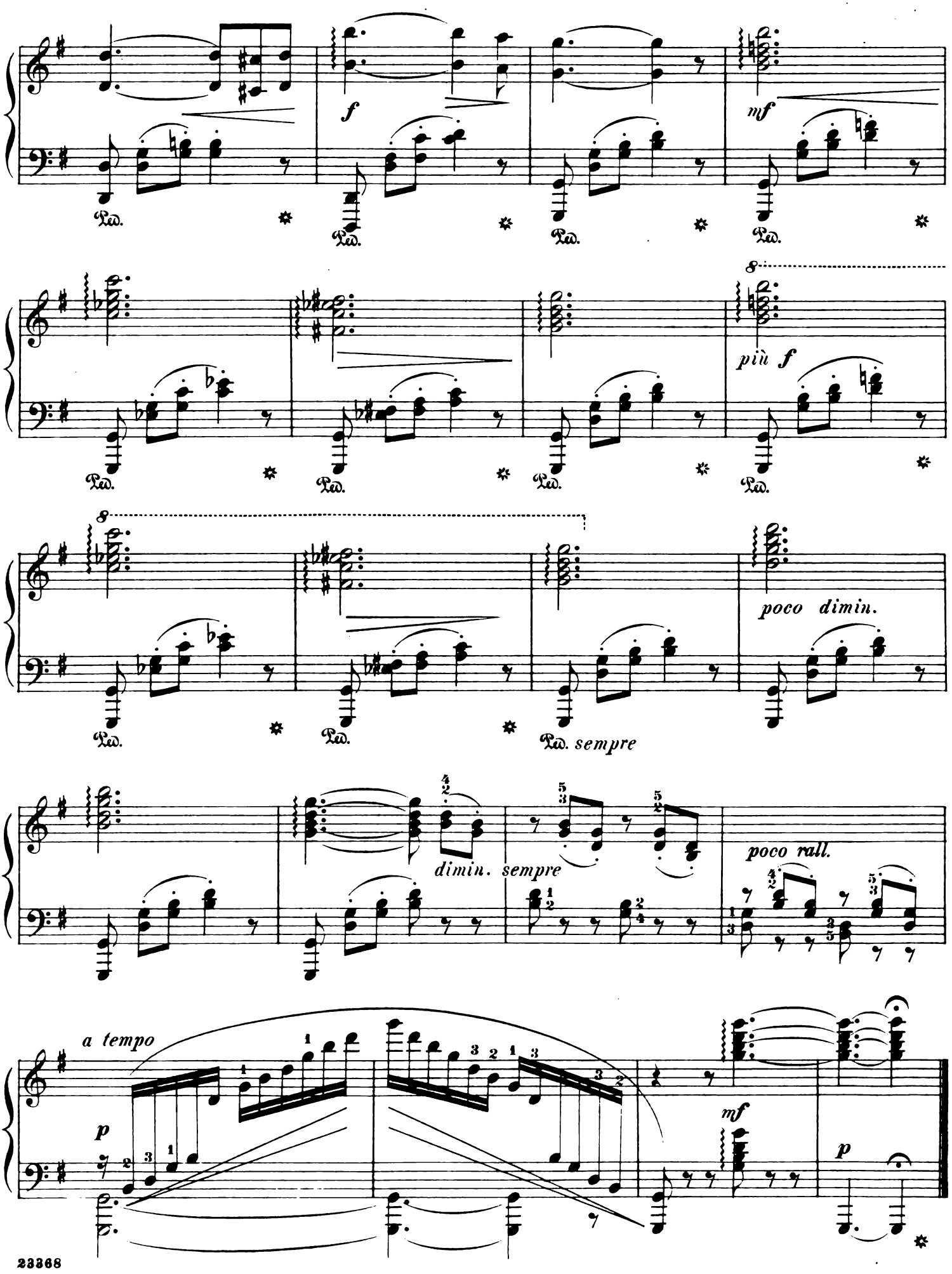
f
mf
Ped.
8
più f
poco dimin.
Ped. sempre
dimin. sempre
poco rall.
a tempo
p
mf
p

Chorus of Pilgrims

From the Opera "Tannhäuser"

Revised and fingered by
Wm. Scharfenberg

Richard Wagner
Arranged by Fritz Spindler

Andante maestoso (♩ = 50)

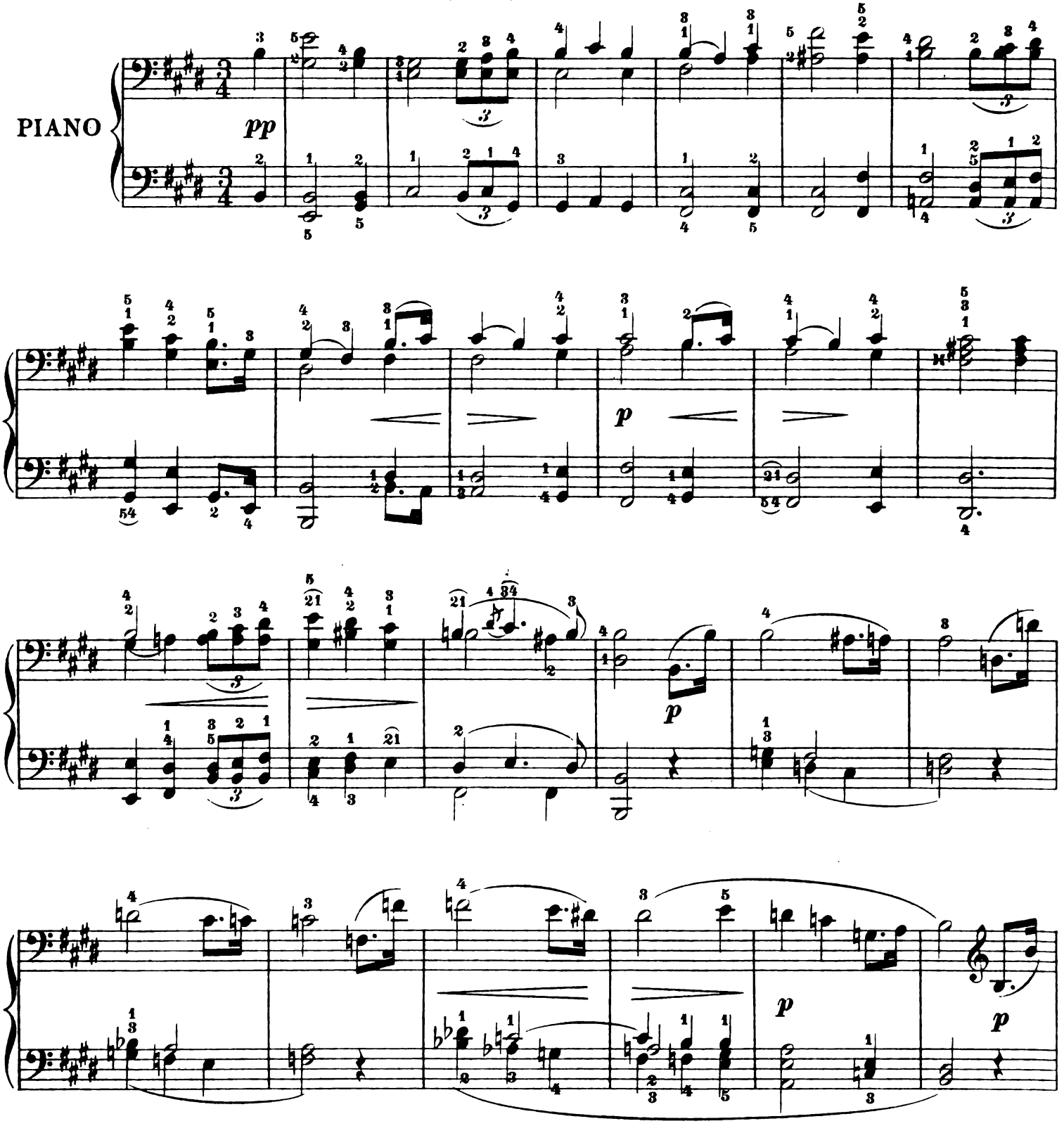

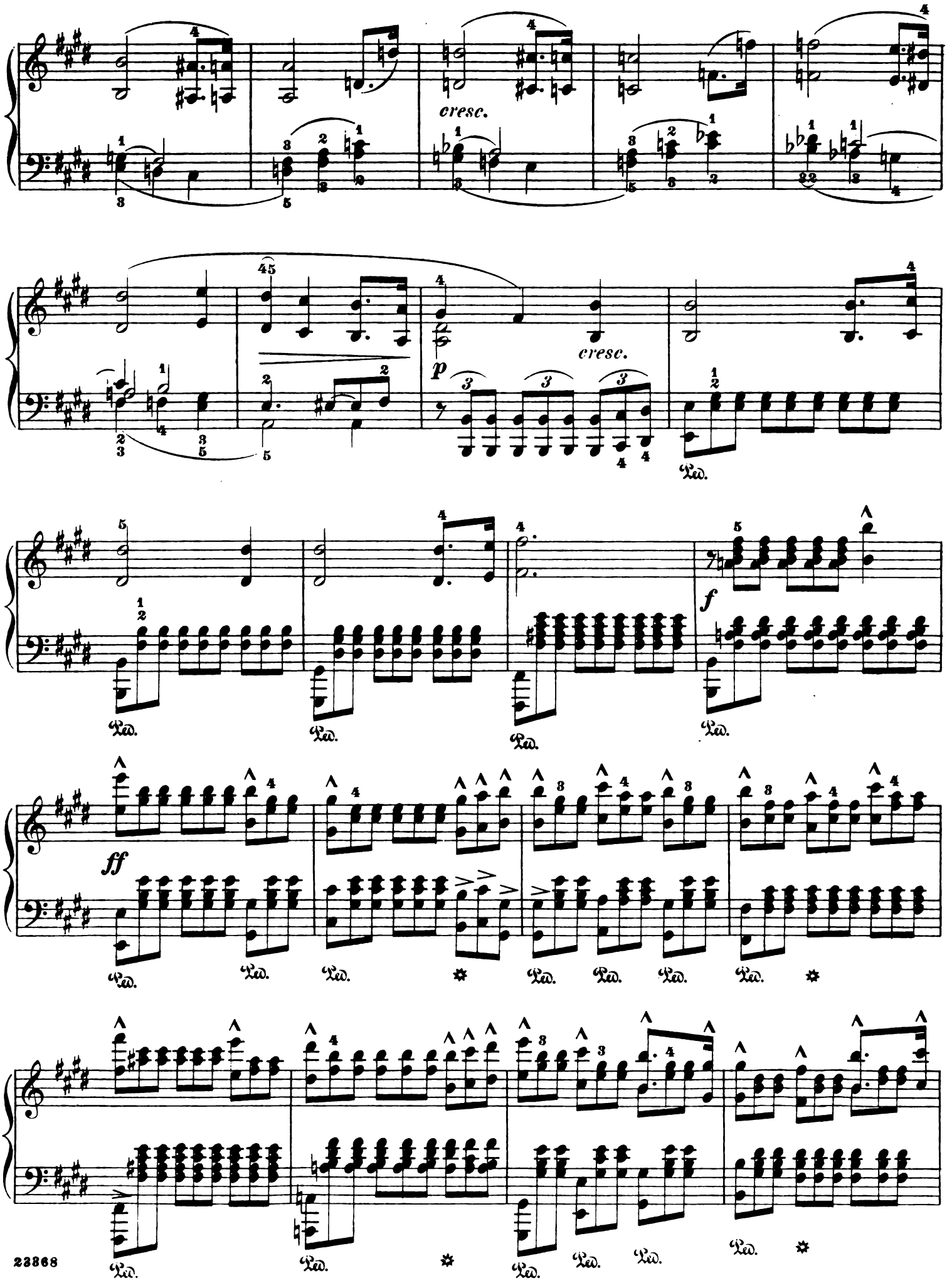
cresc.
p
cresc.
f
ff
Ped.

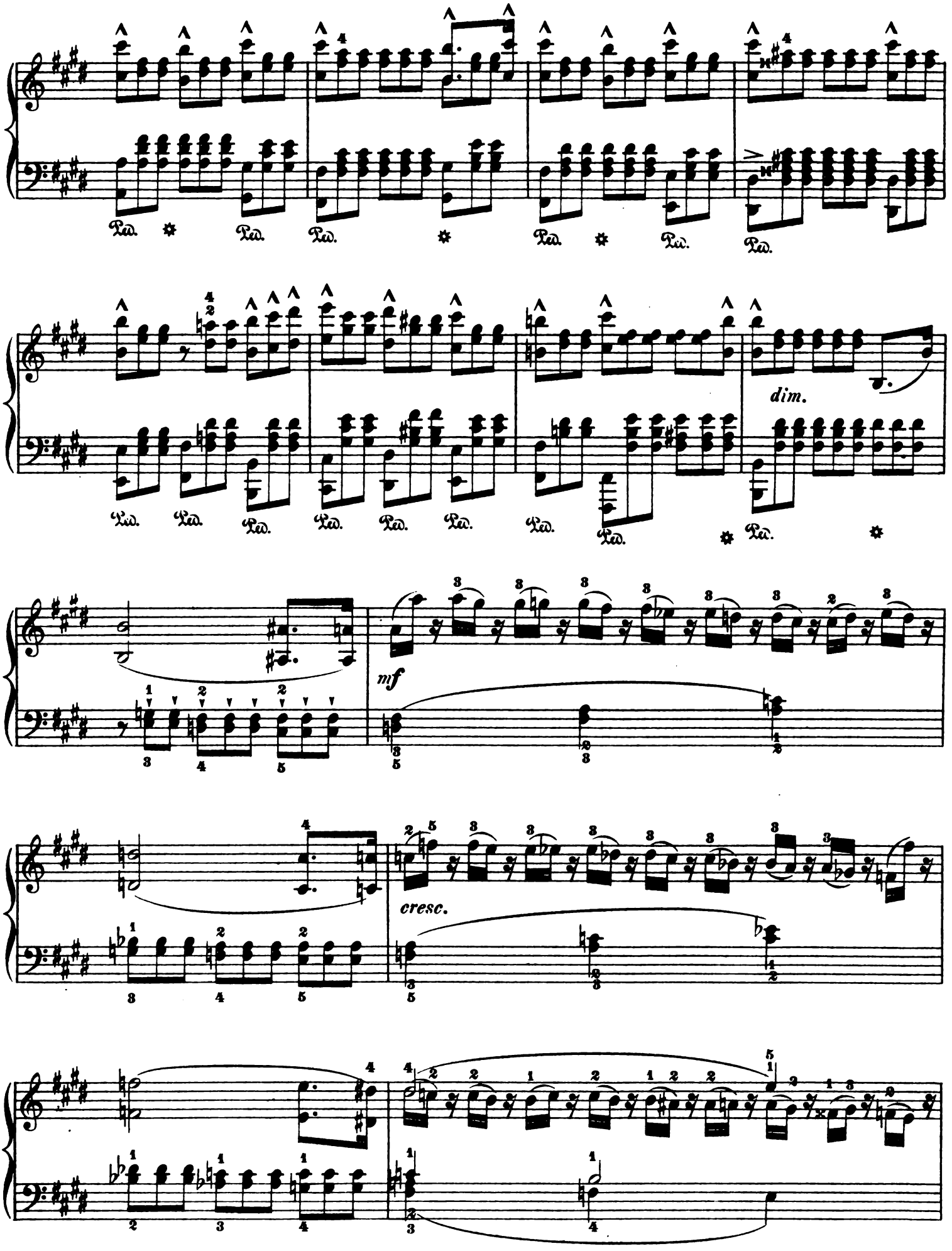
Ped.
dim.
mf
cresc.

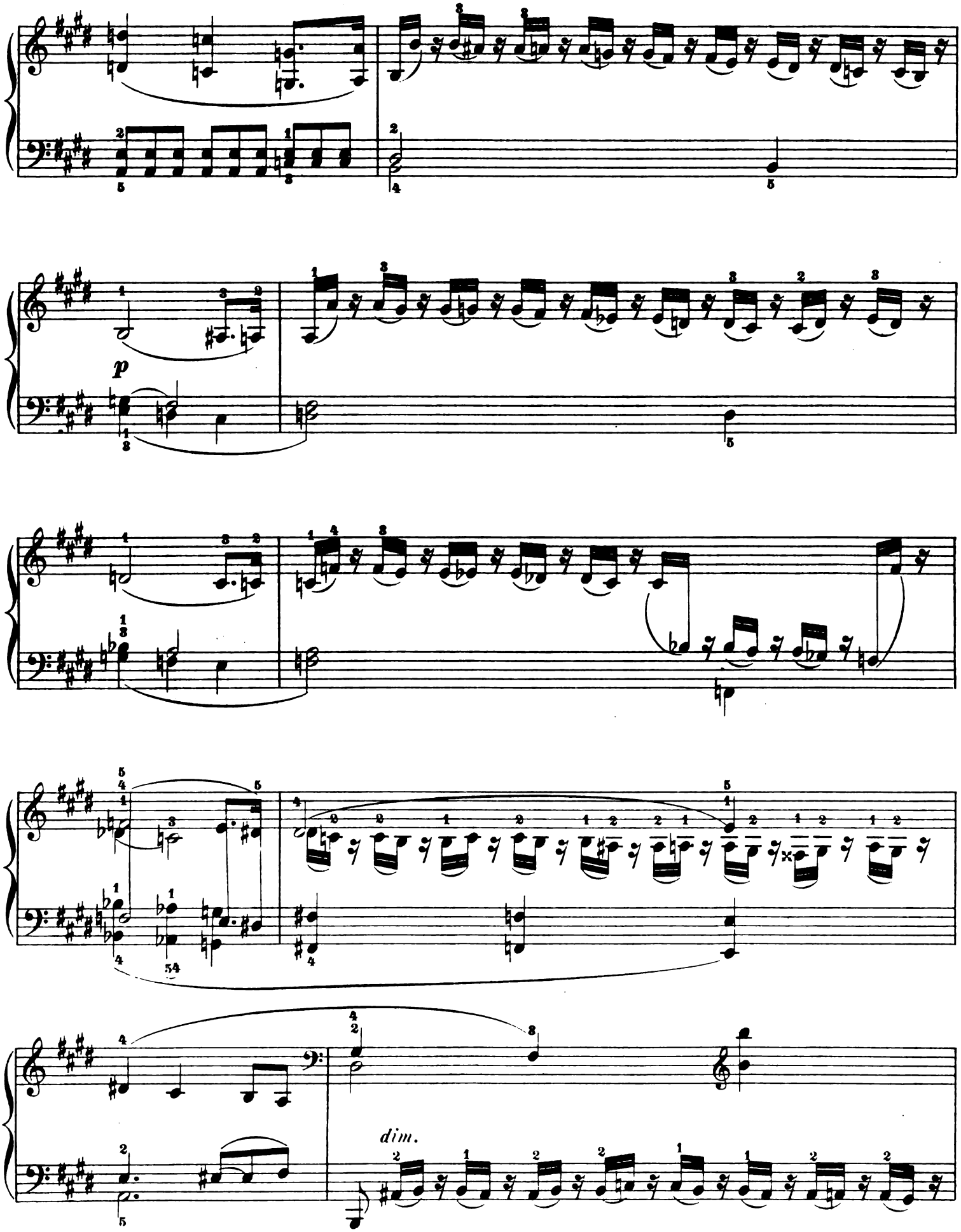
p
dim.

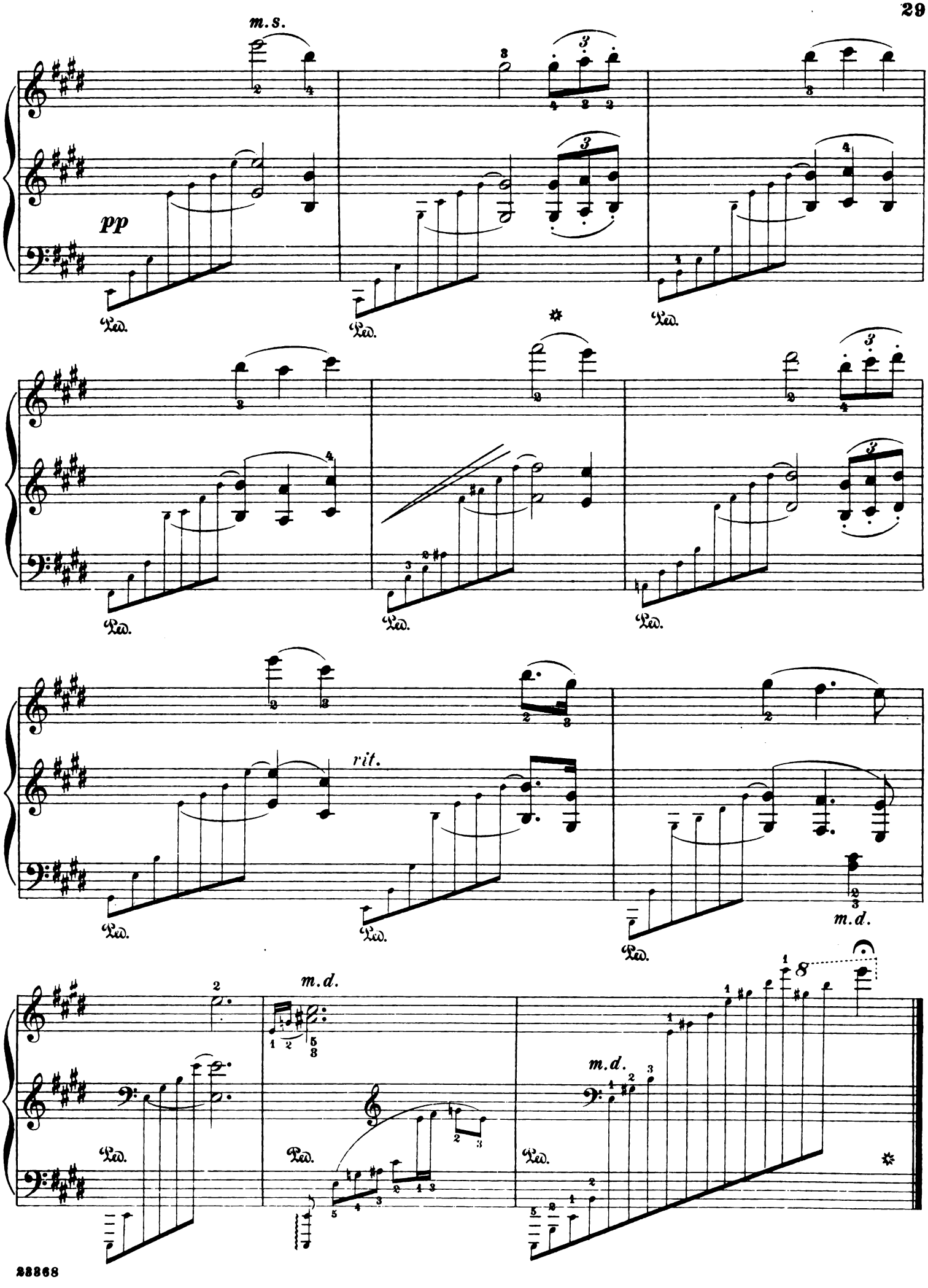
m.s.
pp
Ped.
rit.
m.d.
8

Prayer of Elizabeth

From the Opera "Tannhäuser"

Revised and fingered by
Wm Scharfenberg

Richard Wagner
Arranged by Gustav Lange

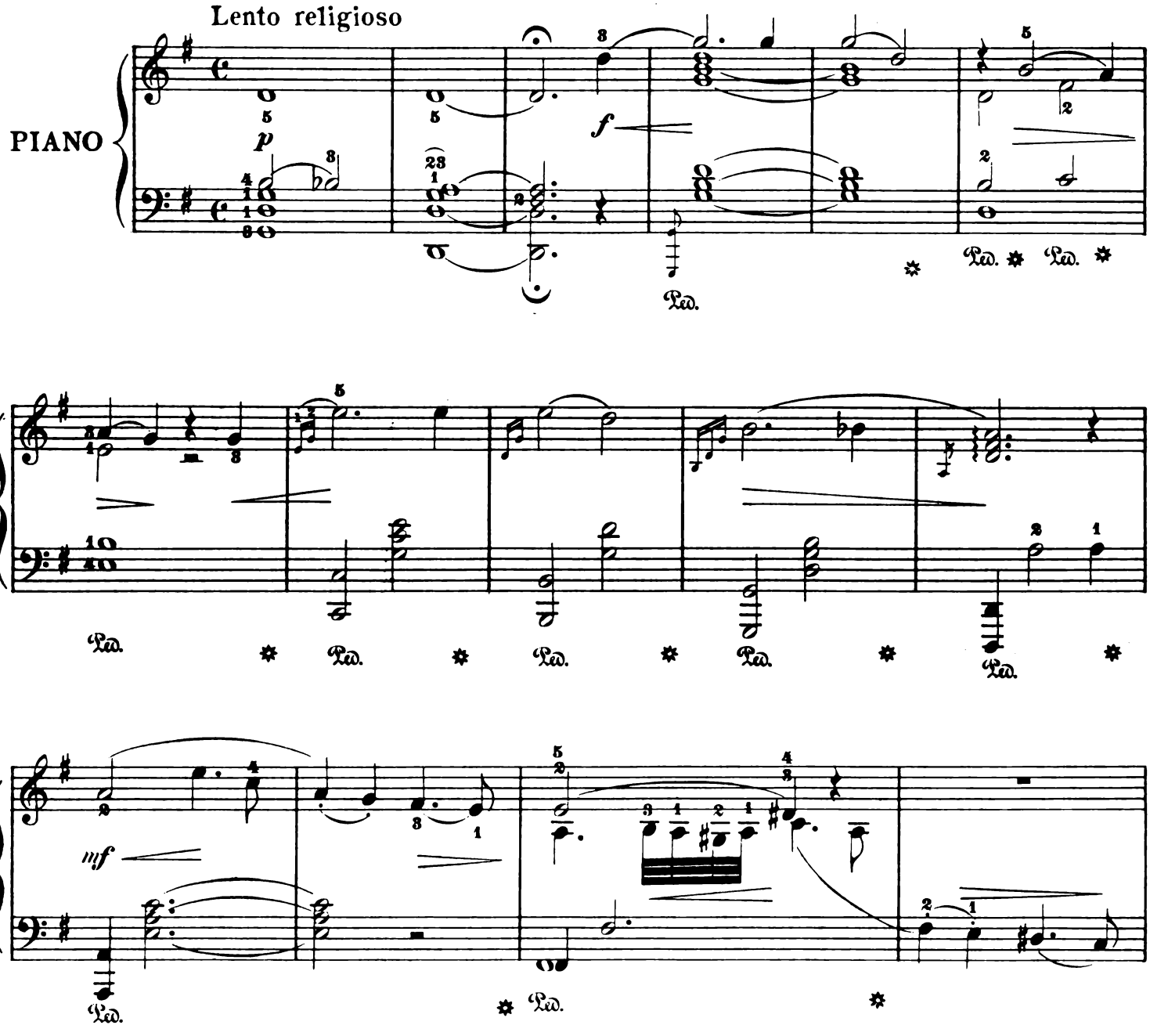

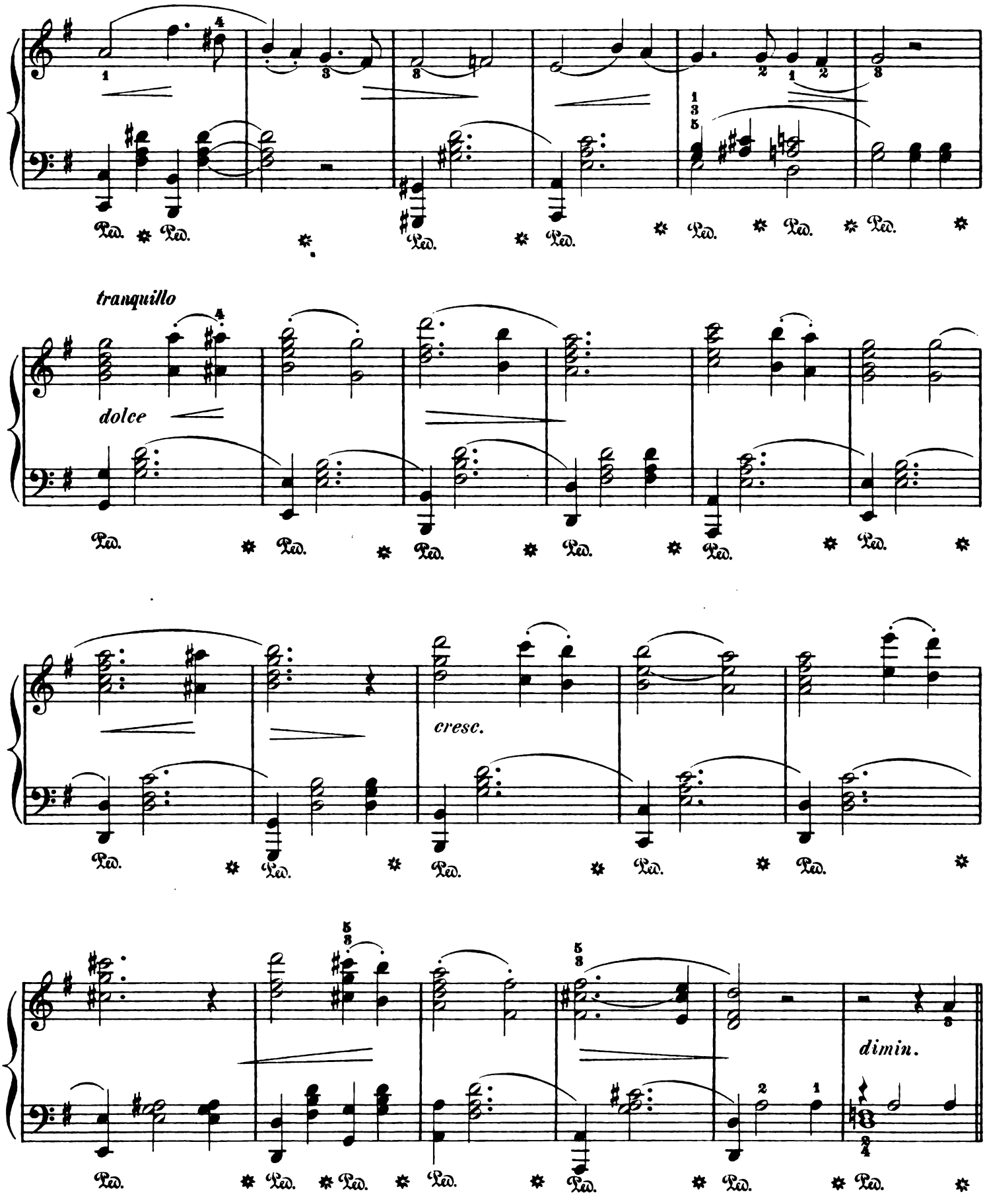
tranquillo
dolce
cresc.
dimin.

un poco più mosso

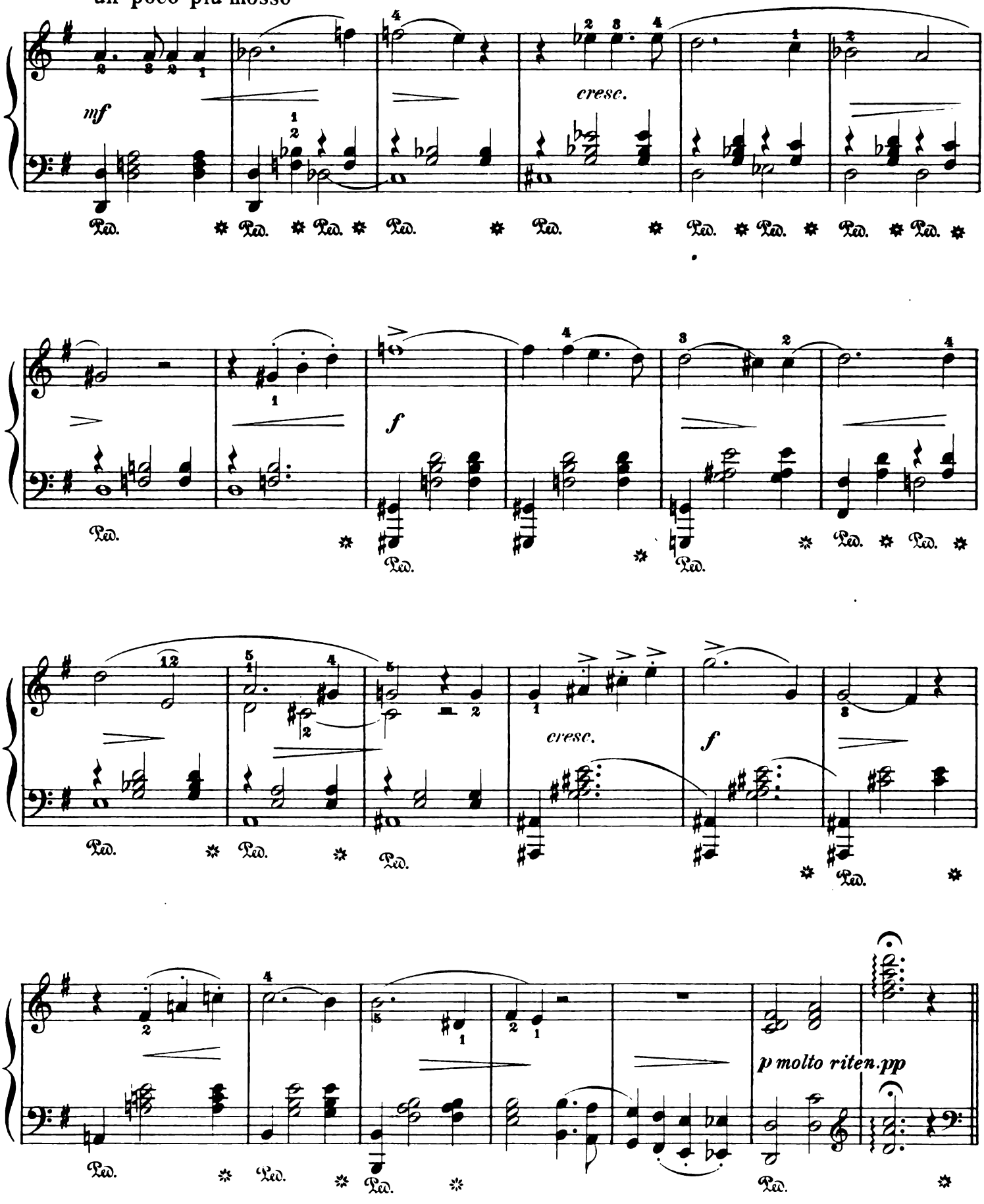

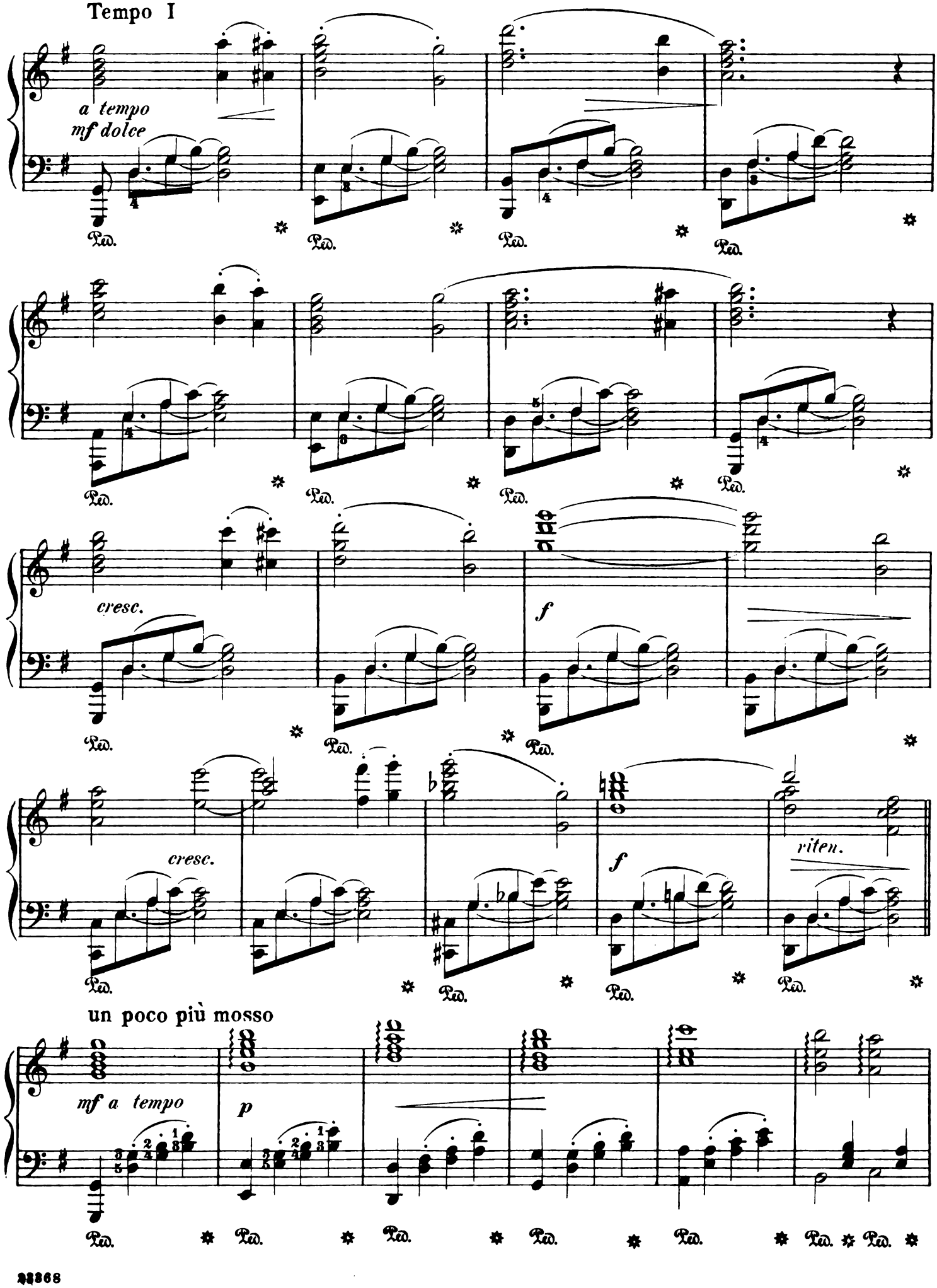
Tempo I
a tempo
mf dolce
Ped.
cresc.
f
cresc.
f
riten.
un poco più mosso
mf a tempo
p

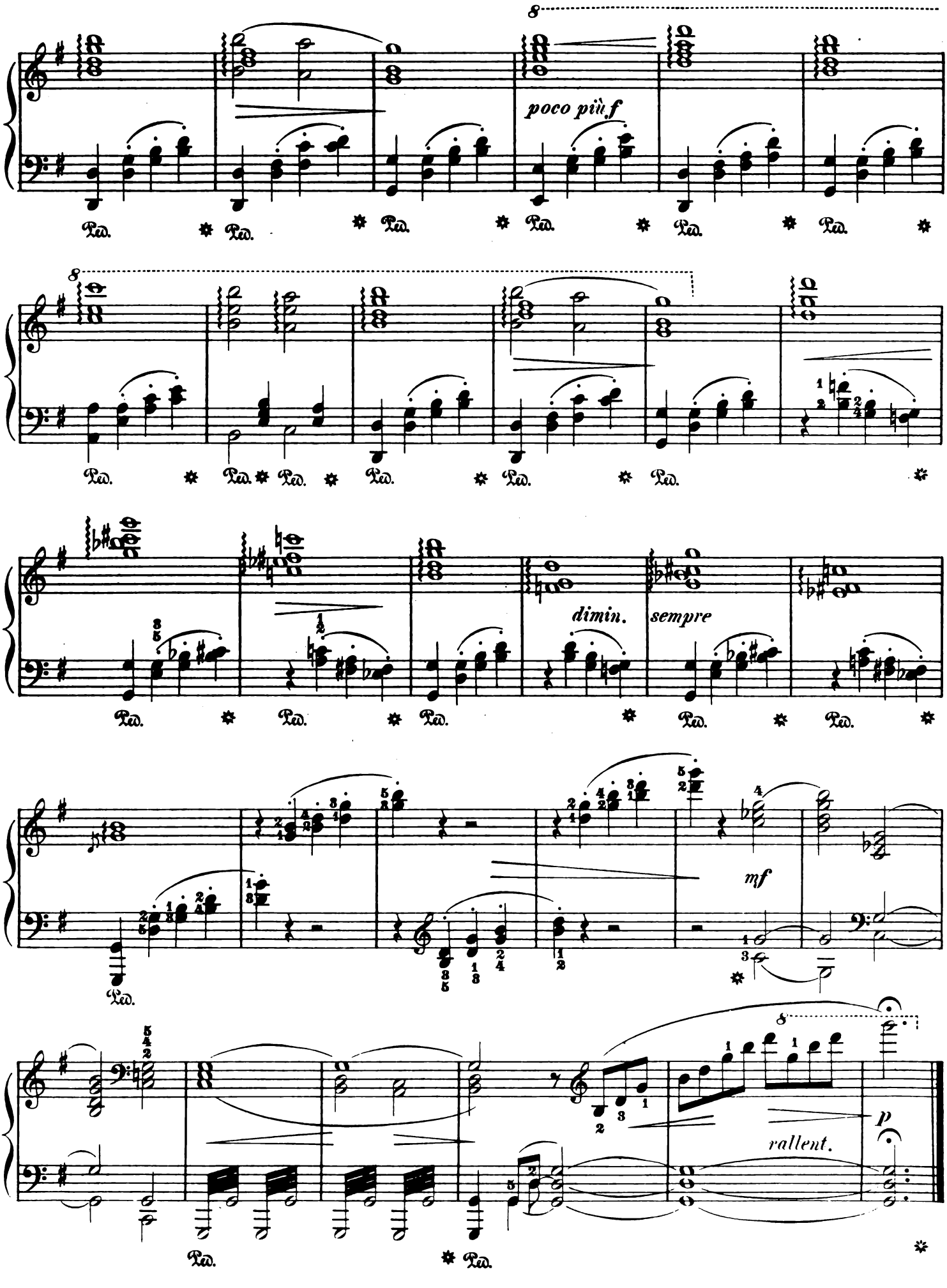
8
poco più f
Ped.
8
dimin.
sempre
mf
8
rallent.
p

Spinning - Song

From the Opera "The Flying Dutchman"

Revised and fingered by
Wm Scharfenberg

Richard Wagner
Arranged by
Fr. Spindler. Op. 122, №1

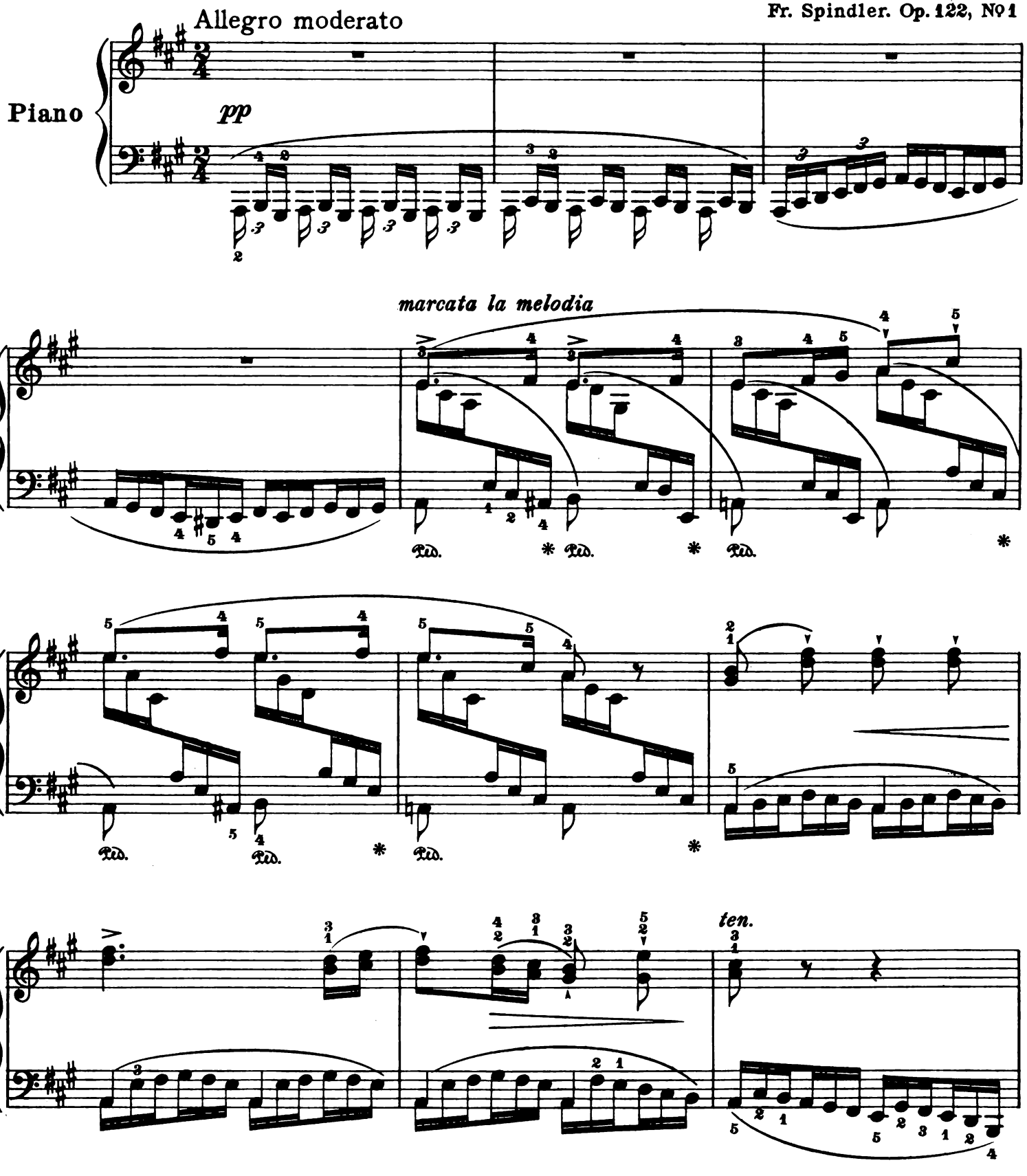

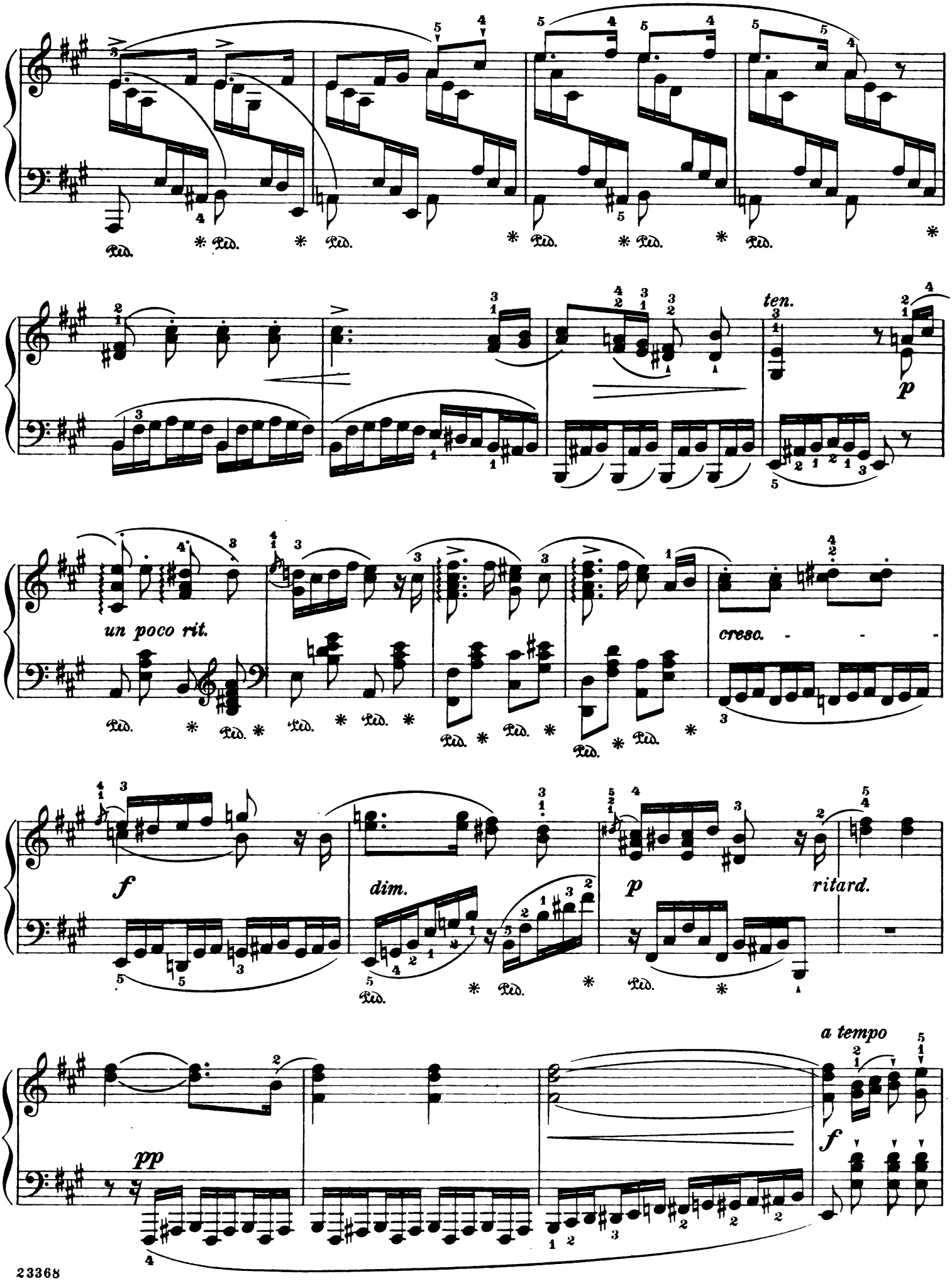
ten.
p
un poco rit.
cresc.
f
dim.
p
ritard.
pp
a tempo
f

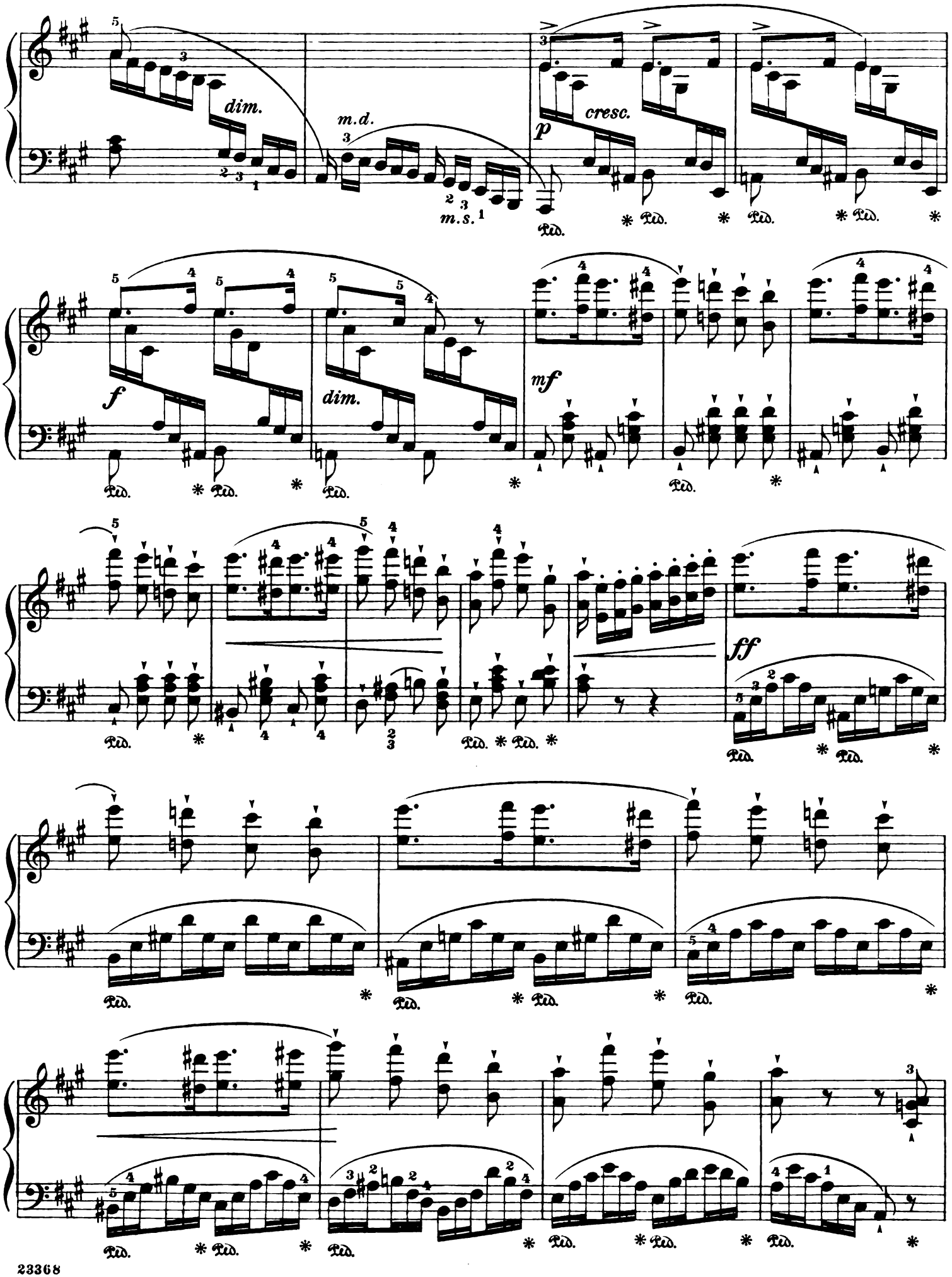
dim.
m.d.
m.s.
p
cresc.
f
dim.
mf
ff
Ped.

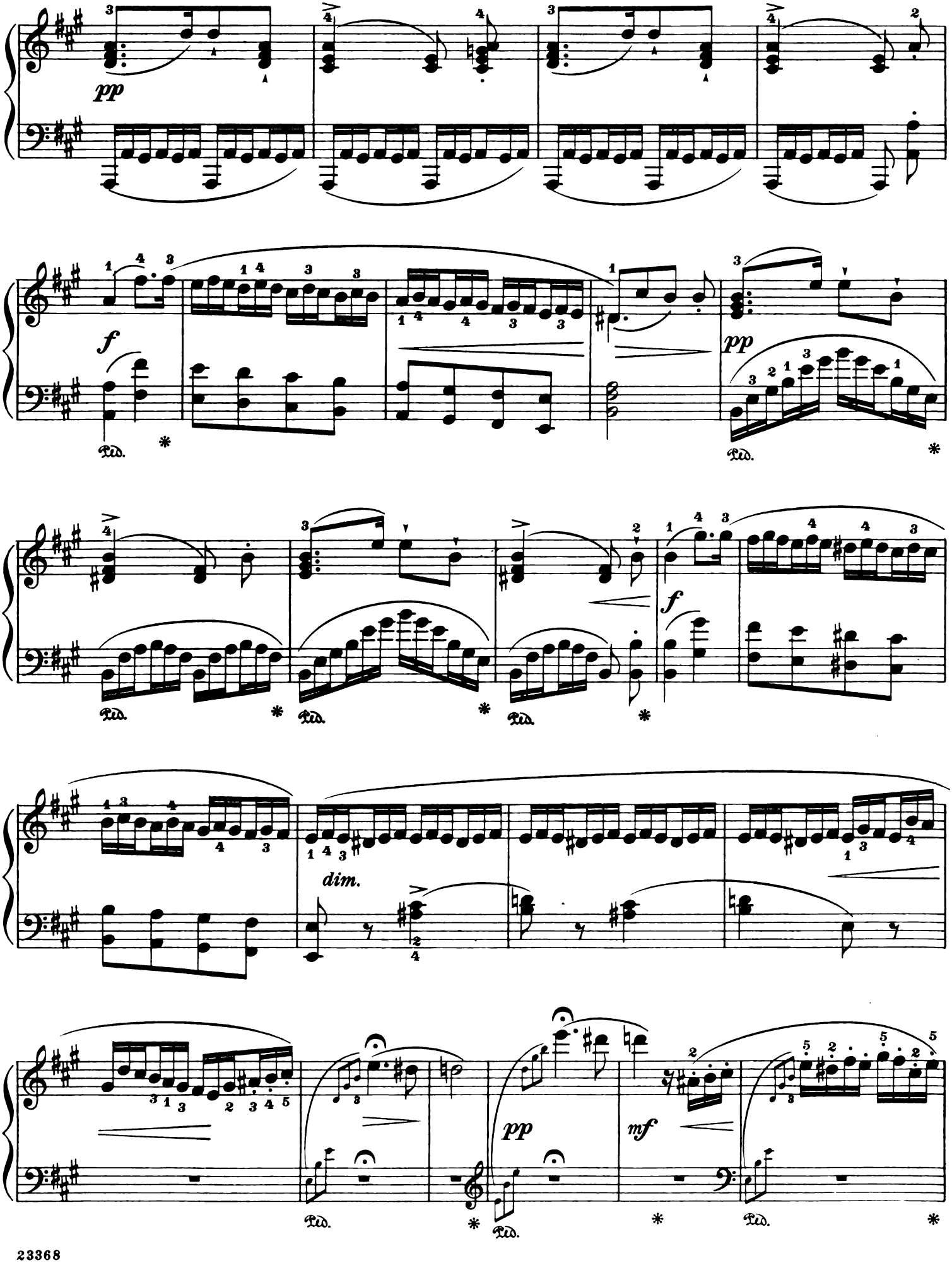
pp
f
pp
f
dim.
pp
mf

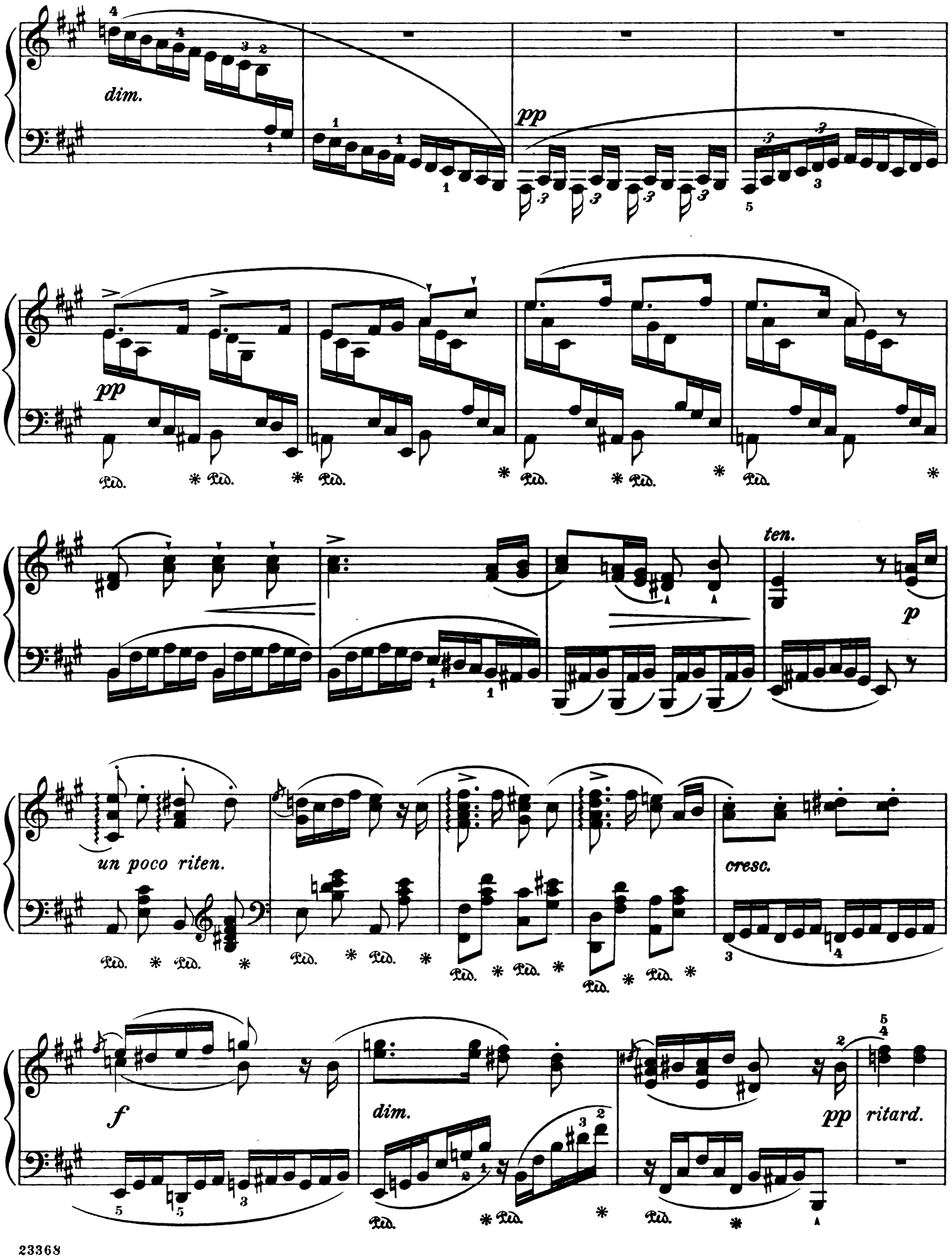
dim.
pp
pp
ten.
p
un poco riten.
cresc.
f
dim.
pp
ritard.

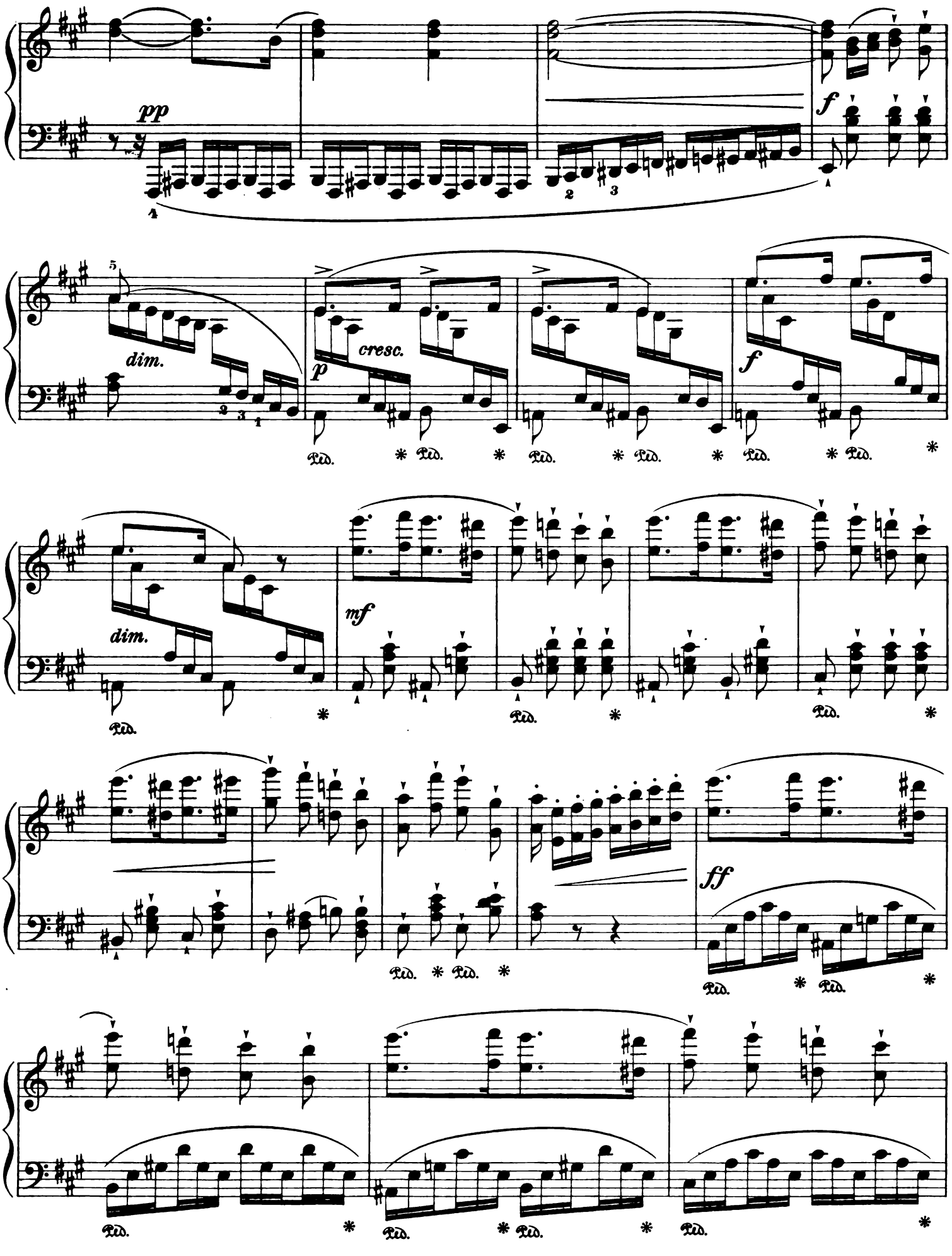
pp
f
dim.
cresc.
p
f
dim.
mf
ff
Ped.

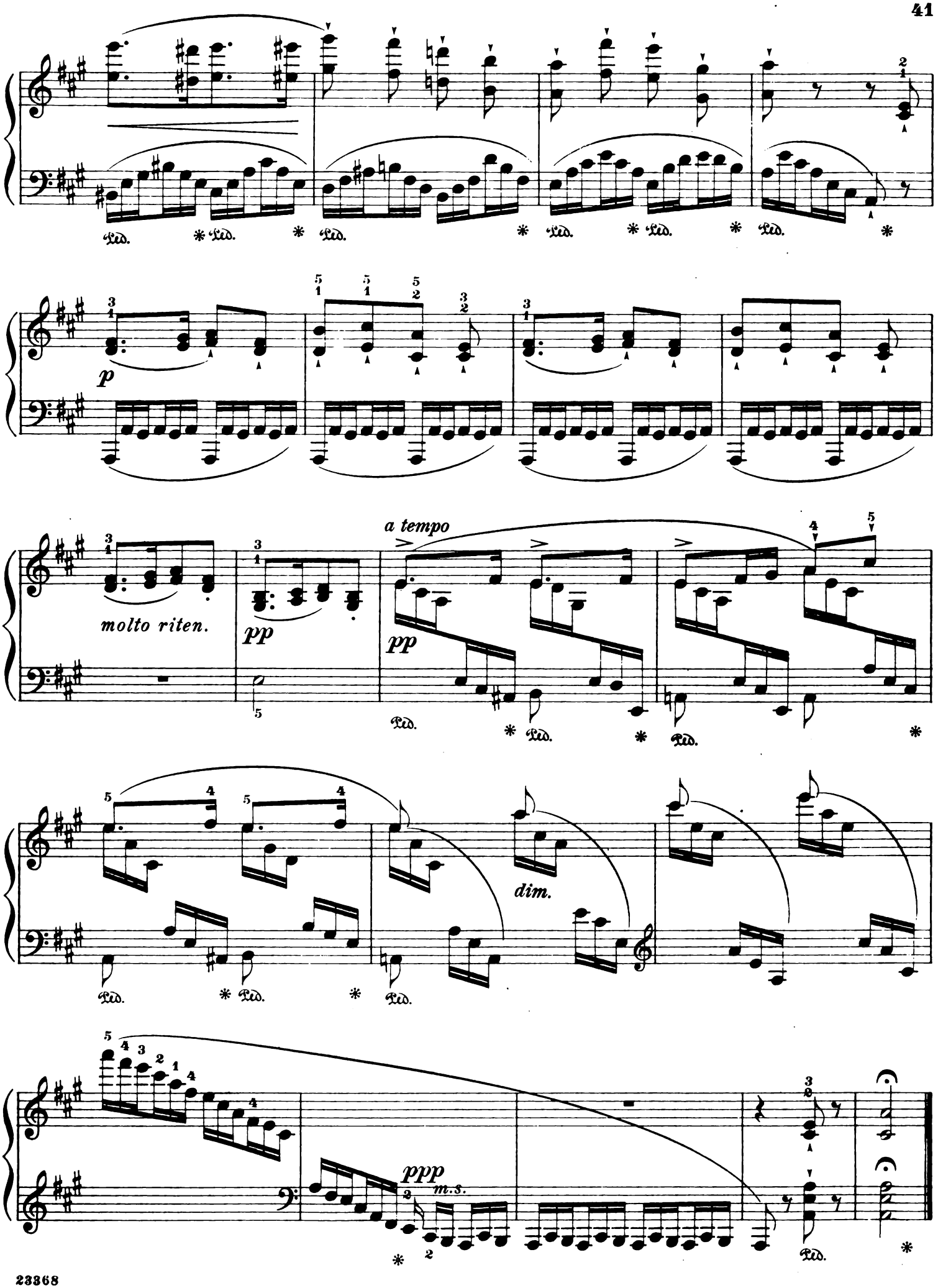
Ped.
p
molto riten.
pp
a tempo
dim.
ppp
m.s.

Walter's Prize-Song

From the Opera "Die Meistersinger"

Revised and fingered by
Wm. Scharfenberg

Richard Wagner
Transcribed by F. Bendel

Andante sostenuto

Piano

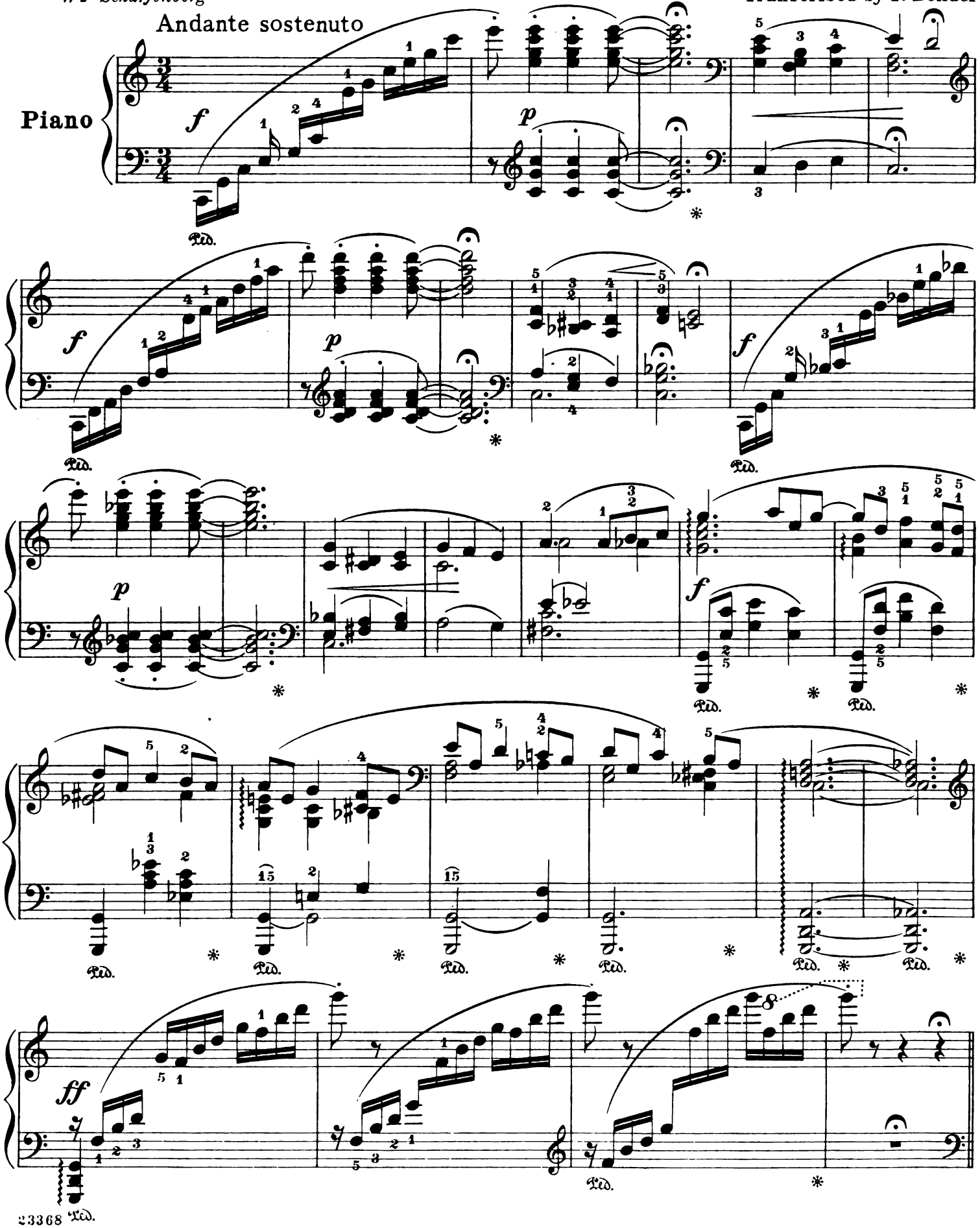

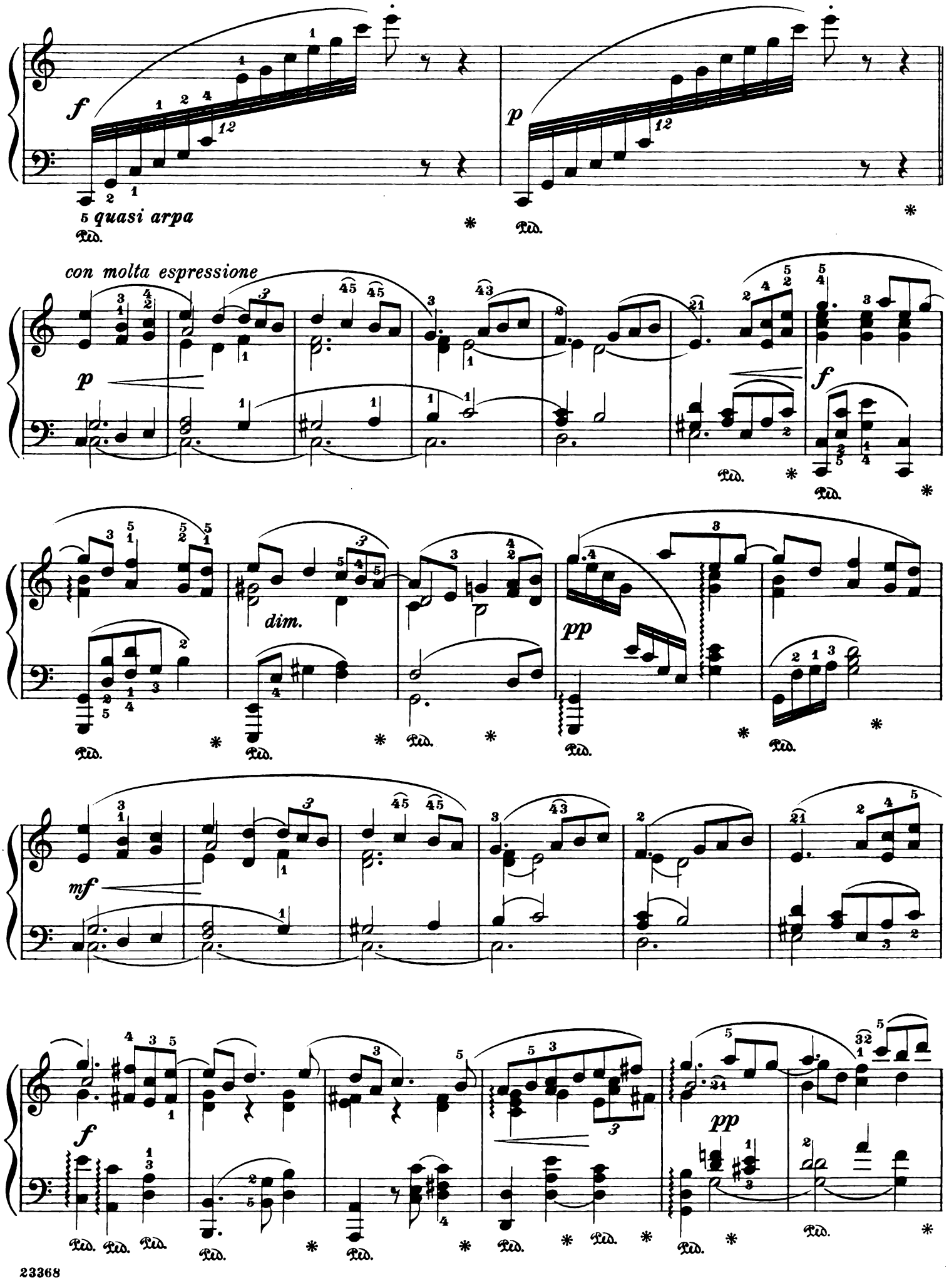
f
5 quasi arpa
Ped.
p
con molta espressione
dim.
pp
mf

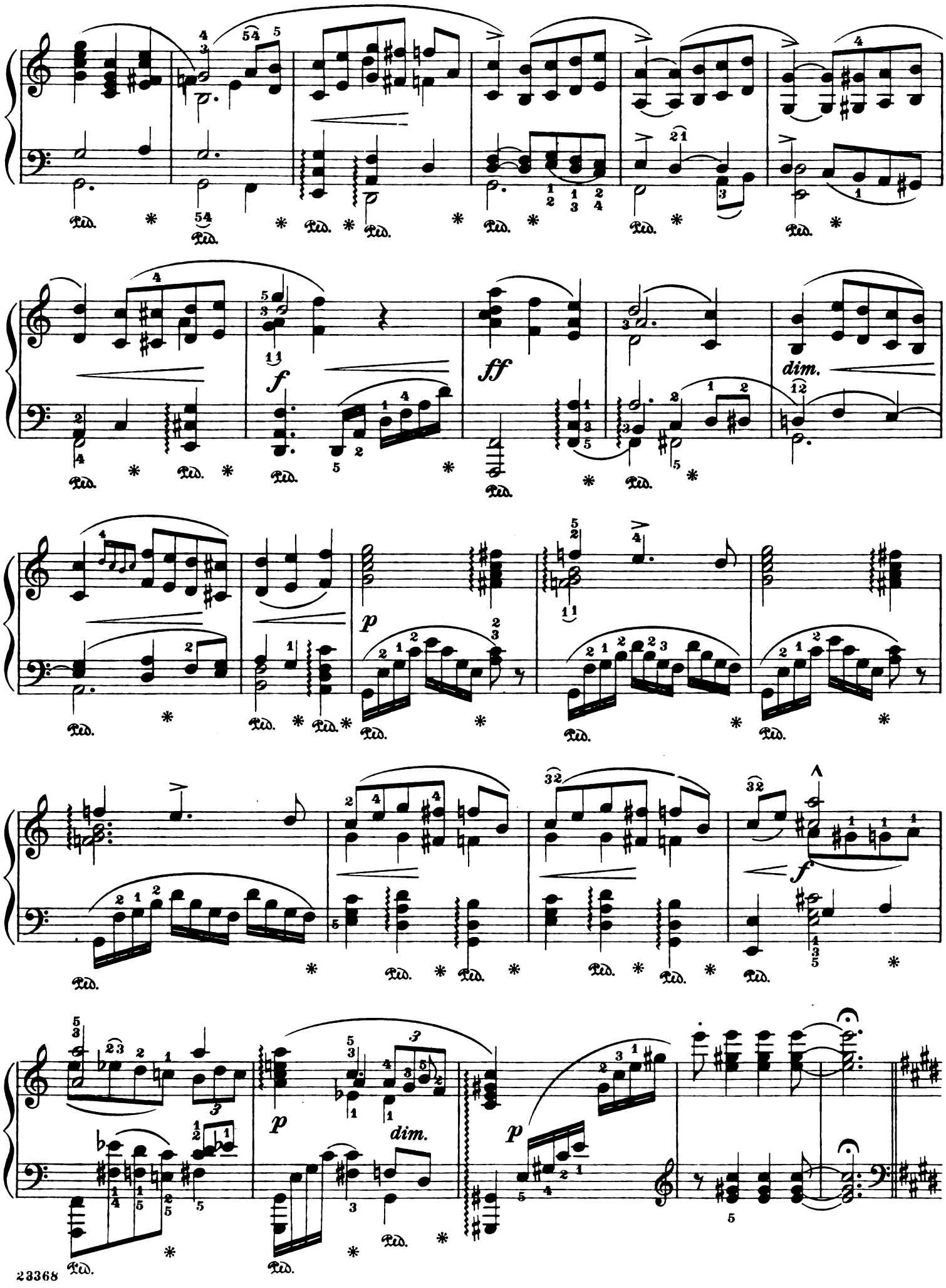
f
ff
dim.
p
f
p
dim.
p

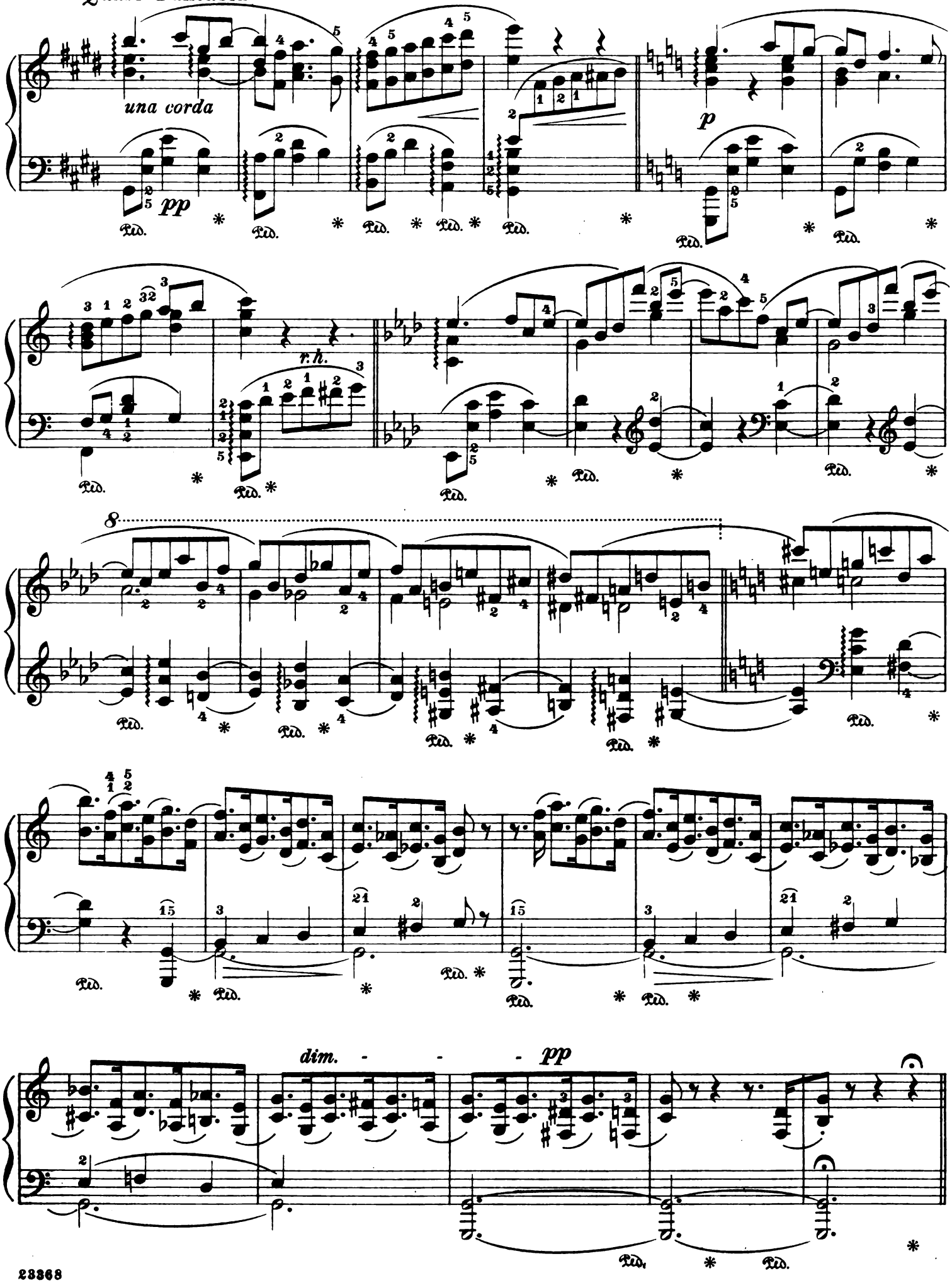
una corda
pp
p
r.h.
8
dim. - - - pp
Ped.

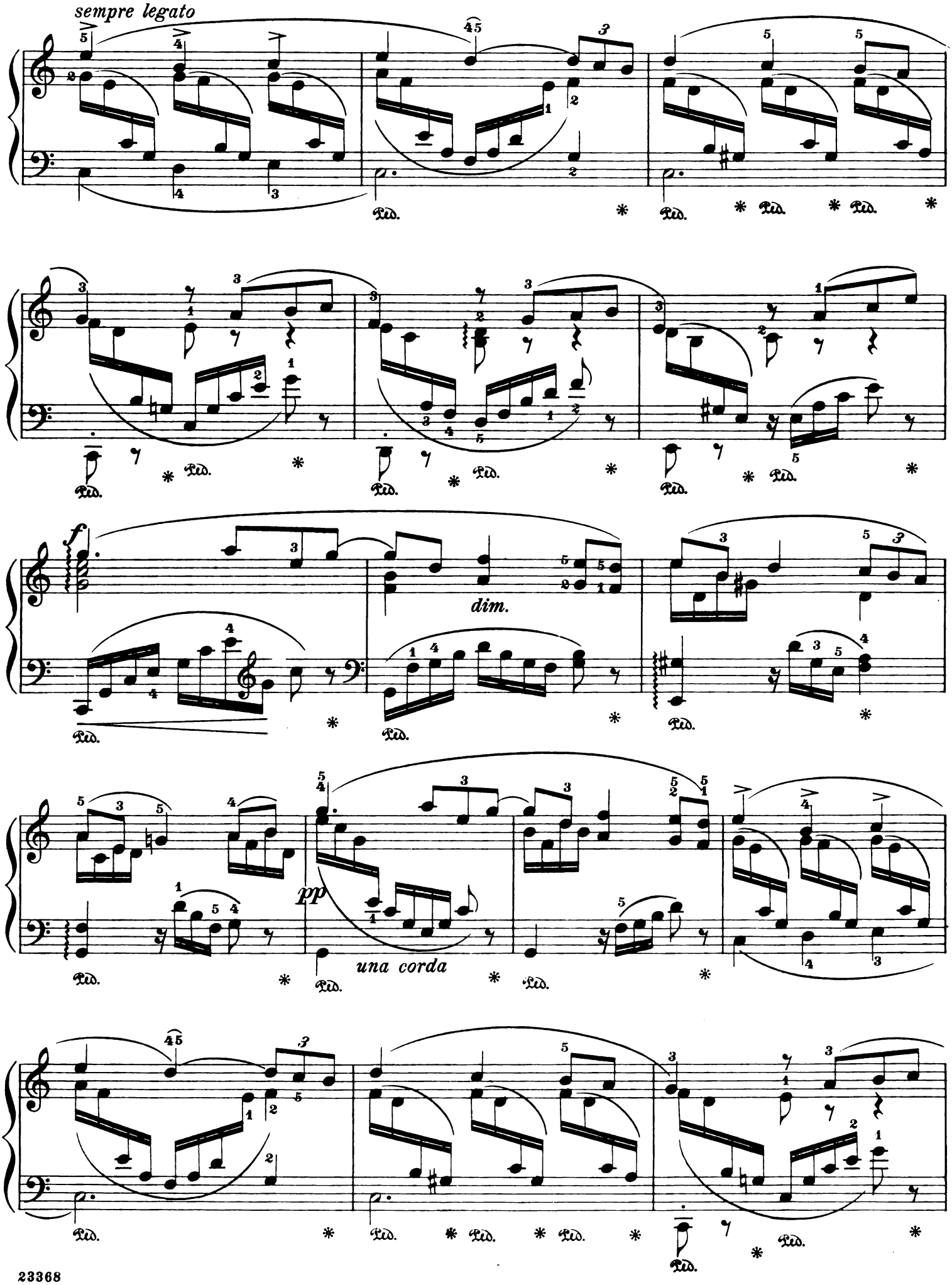
sempre legato
dim.
pp
una corda

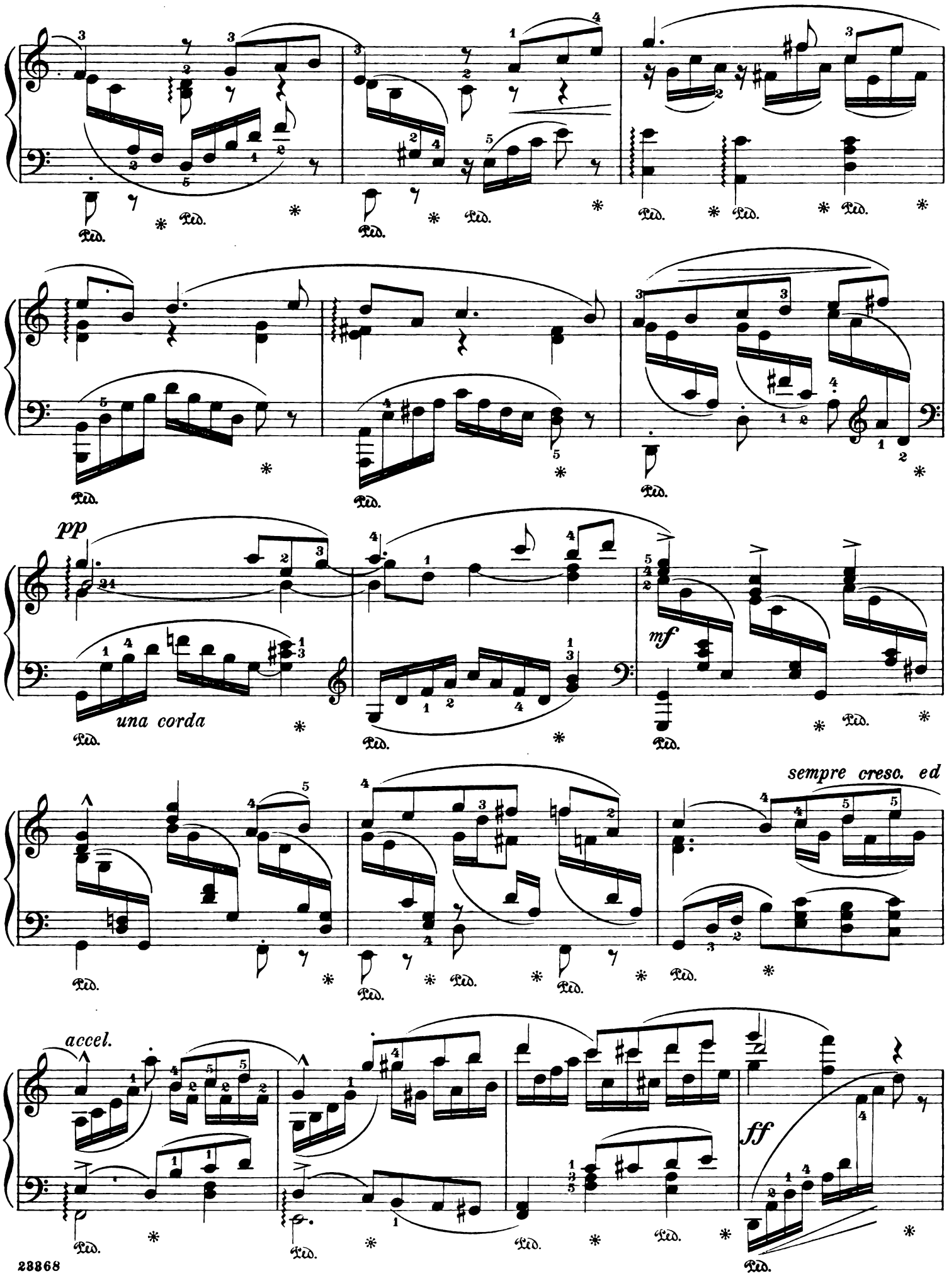
pp
una corda
mf
sempre cresc. ed
accel.
ff

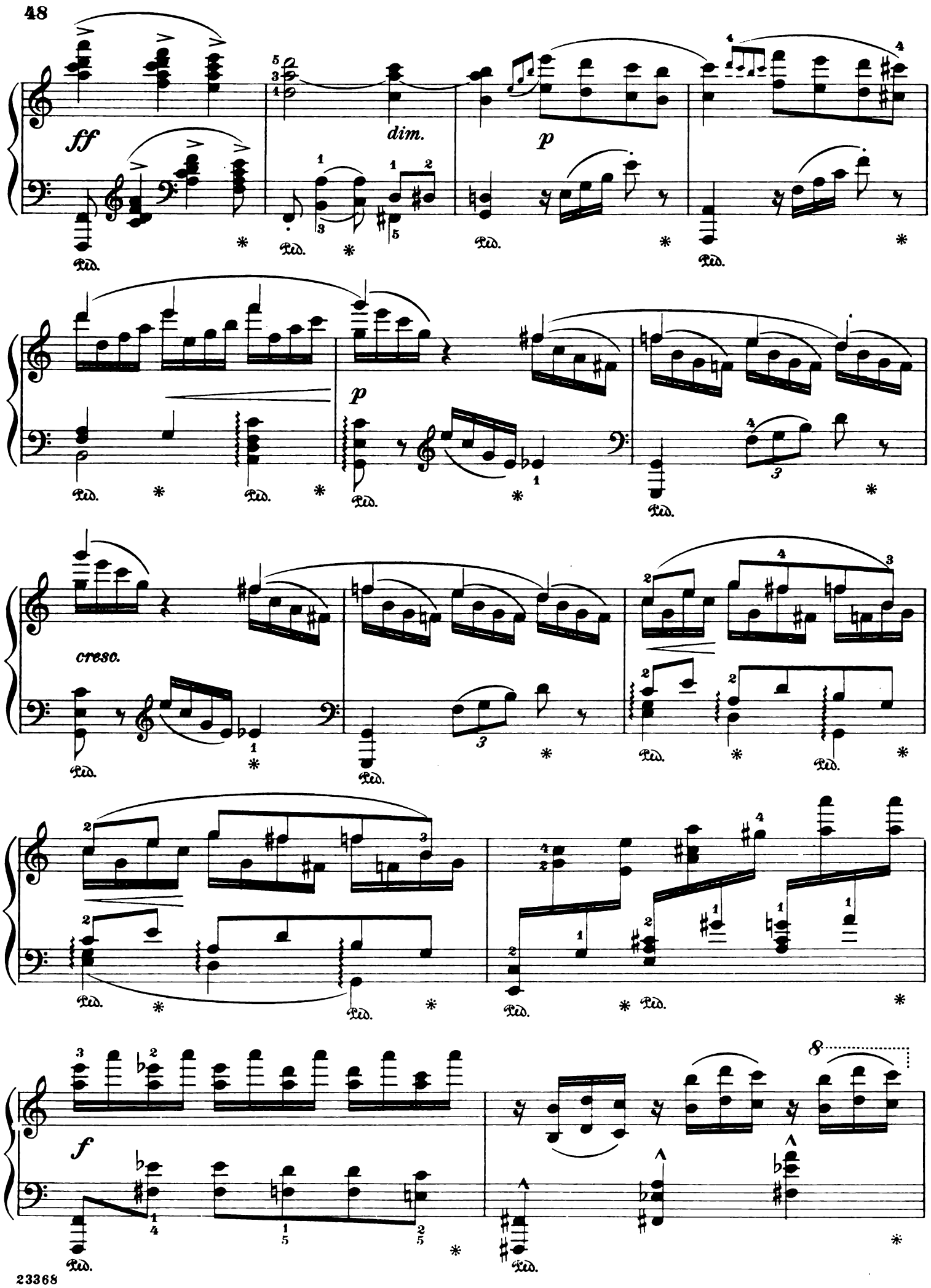
ff
dim.
p
p
cresc.
f
8
Ped.

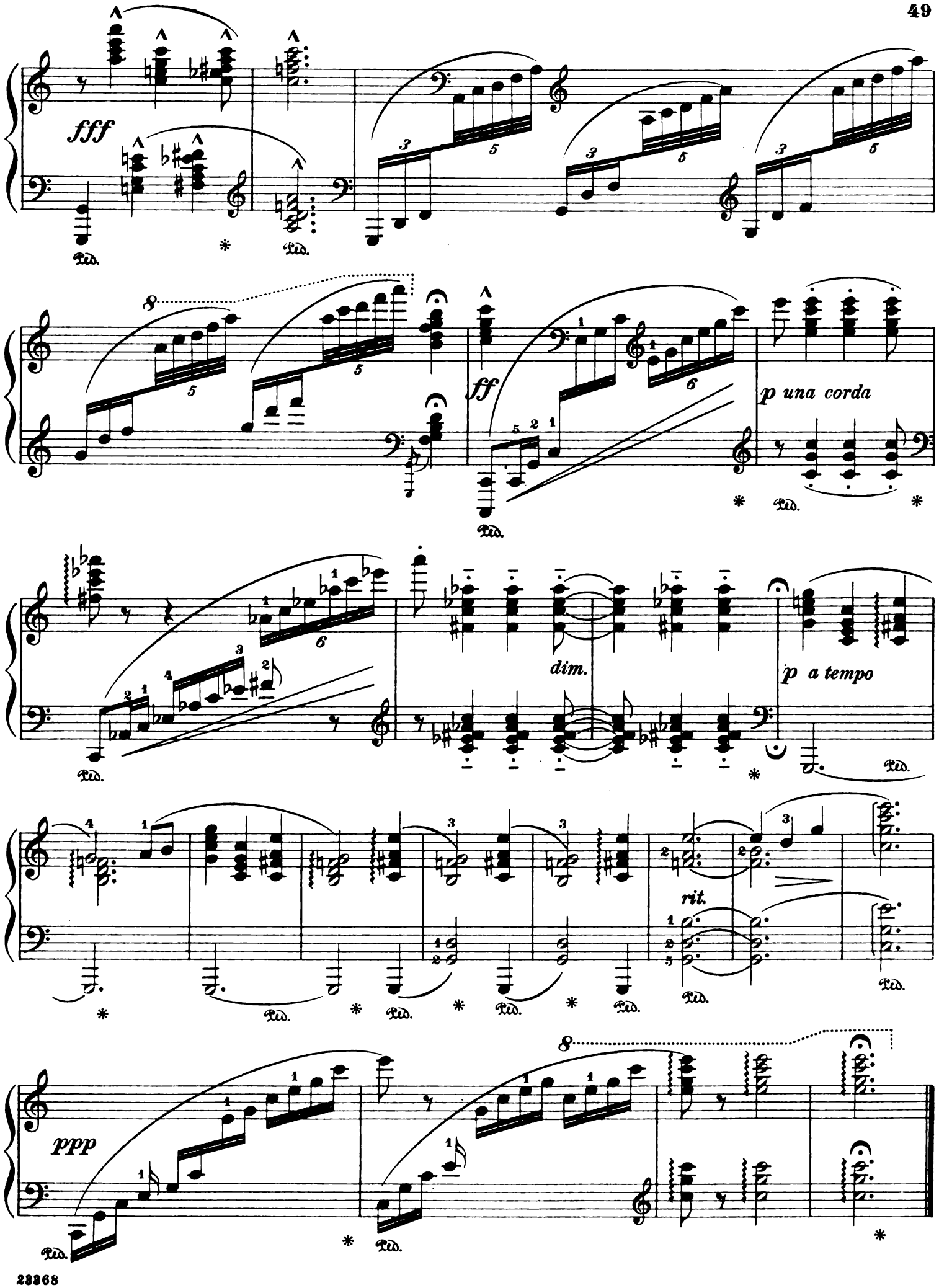
fff
ff
p una corda
dim.
p a tempo
rit.
ppp
Ped.
*

"By Silent Hearth"

From the Opera "Die Meistersinger"

Edited and fingered by
Louis Oesterle

Richard Wagner
Arranged by François Behr

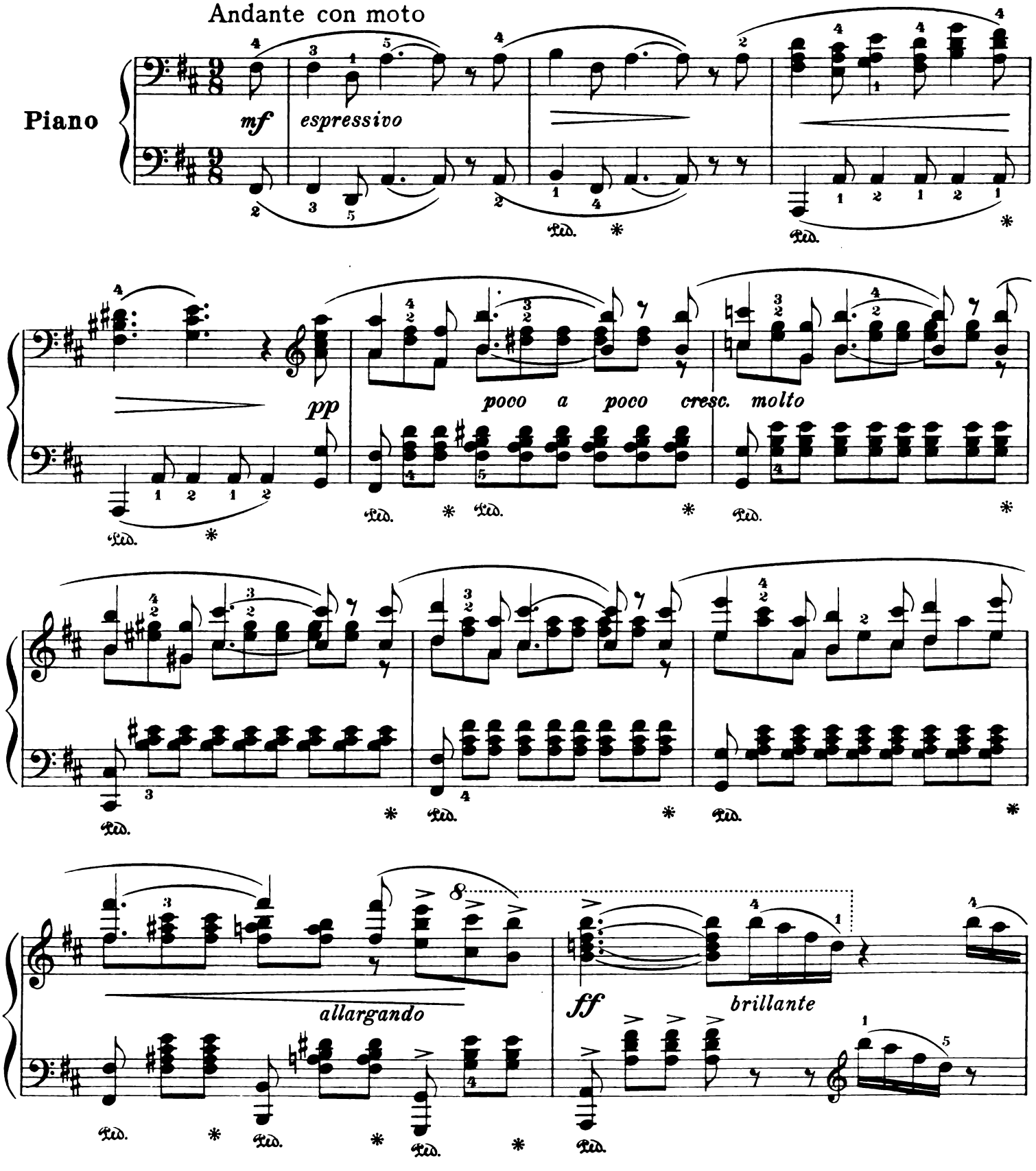

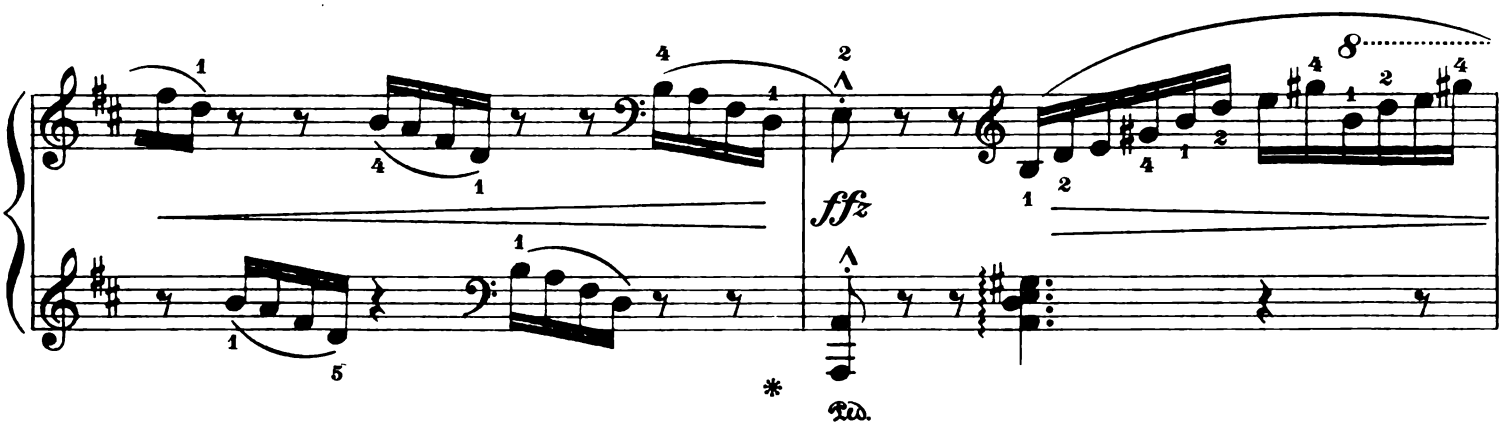
fffz
Ped.

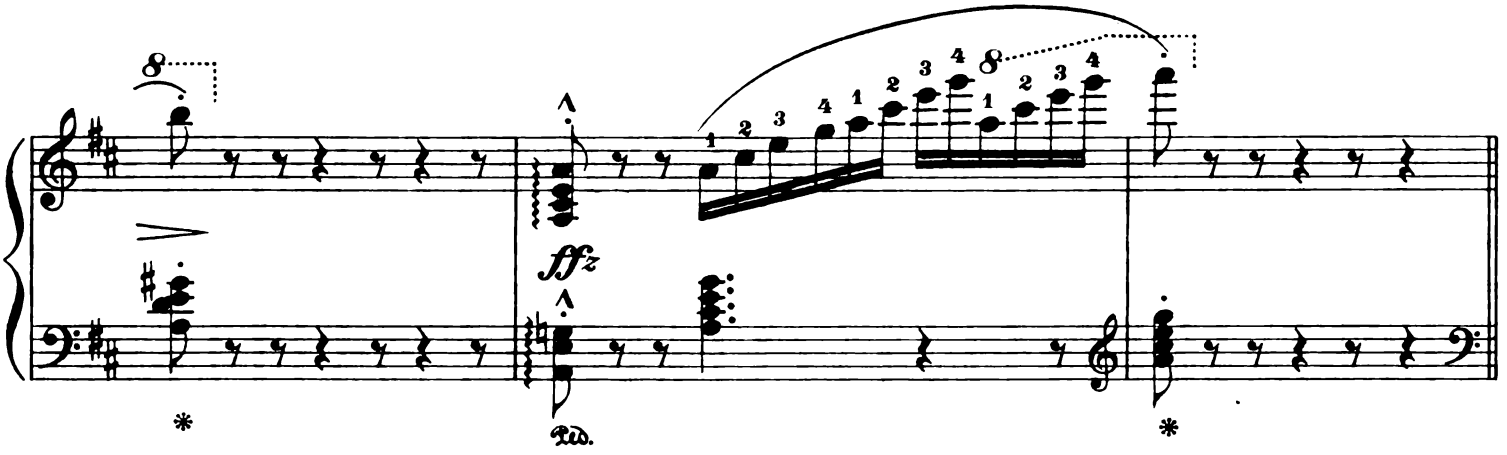
fffz
Ped.

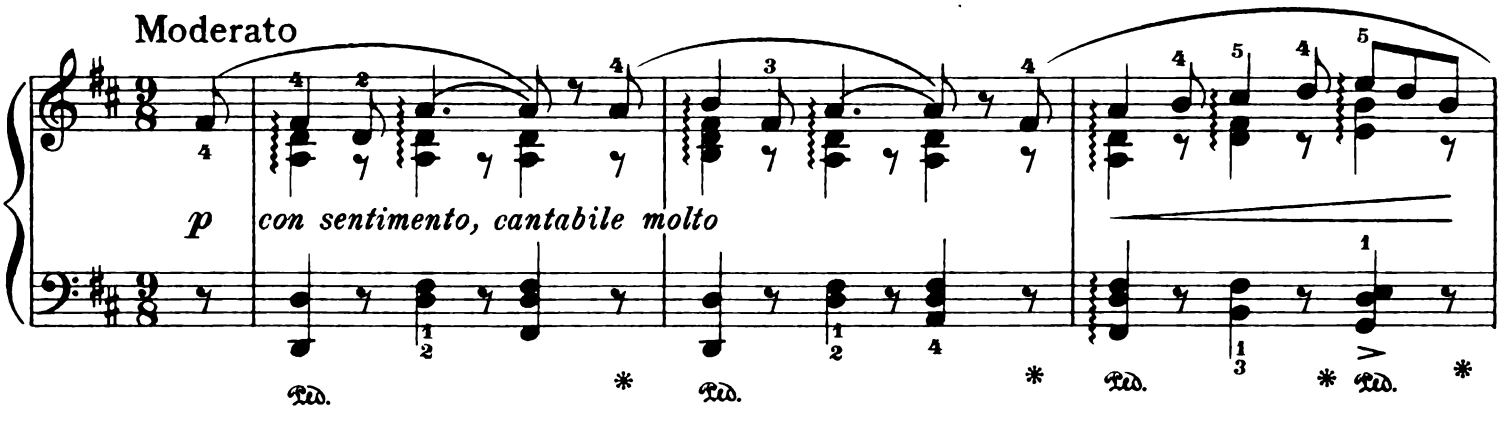
Moderato
p
con sentimento, cantabile molto
Ped.

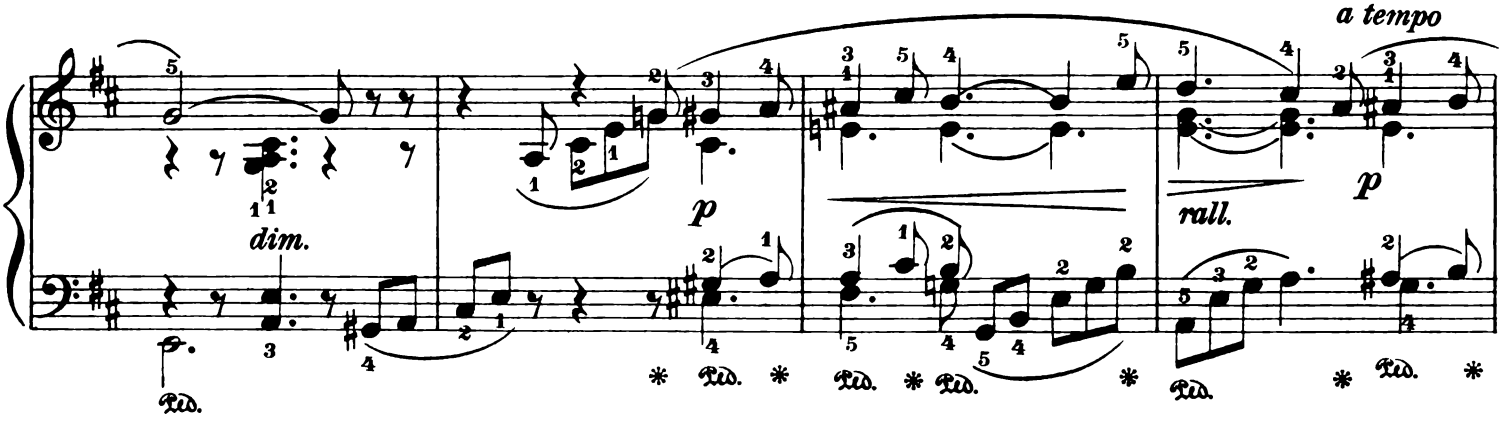
dim.
p
rall.
a tempo
Ped.

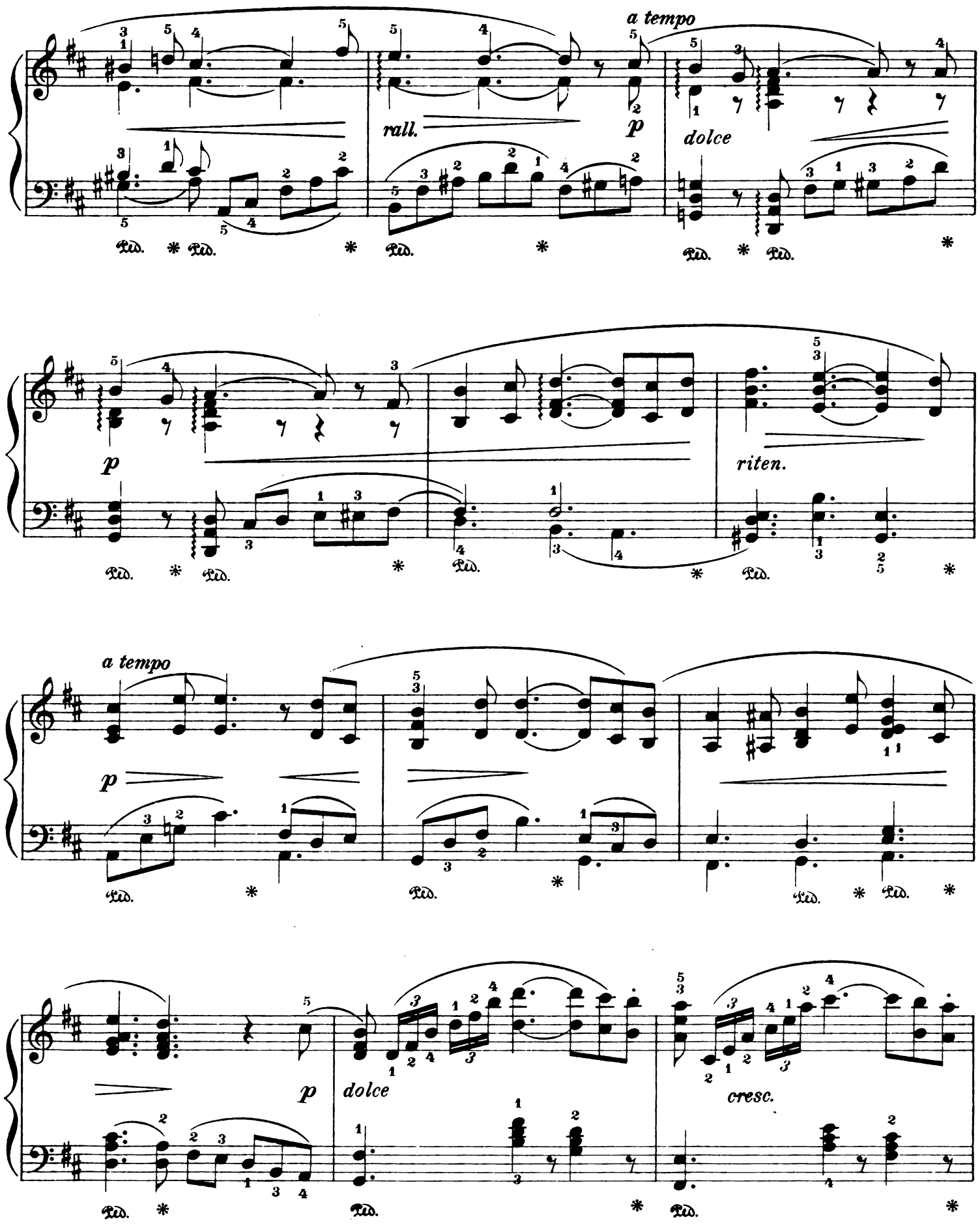
a tempo
rall.
p
dolce
p
riten.
a tempo
p
p
dolce
cresc.

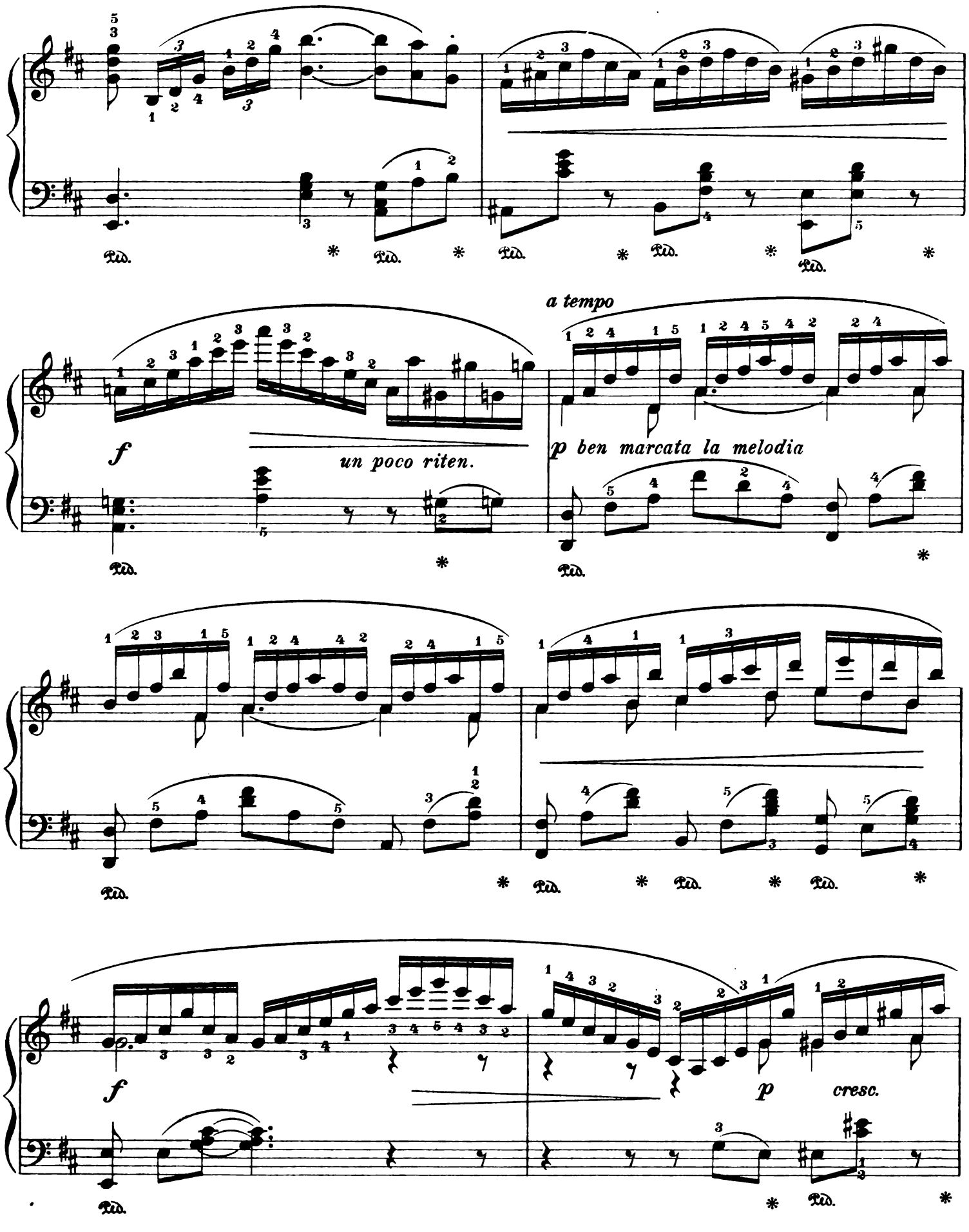
a tempo
f
un poco riten.
p ben marcata la melodia
f
p
cresc.

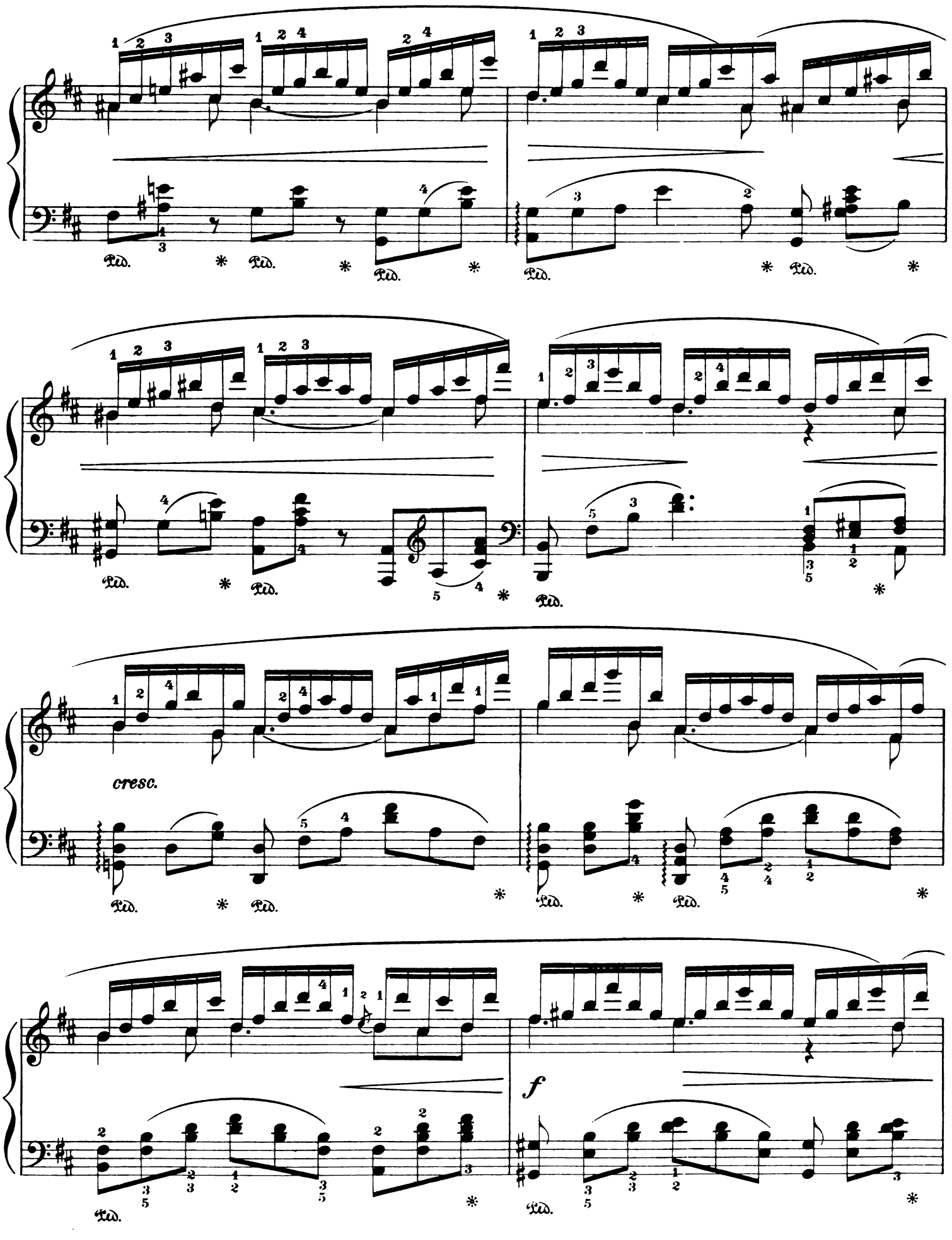
cresc.
f

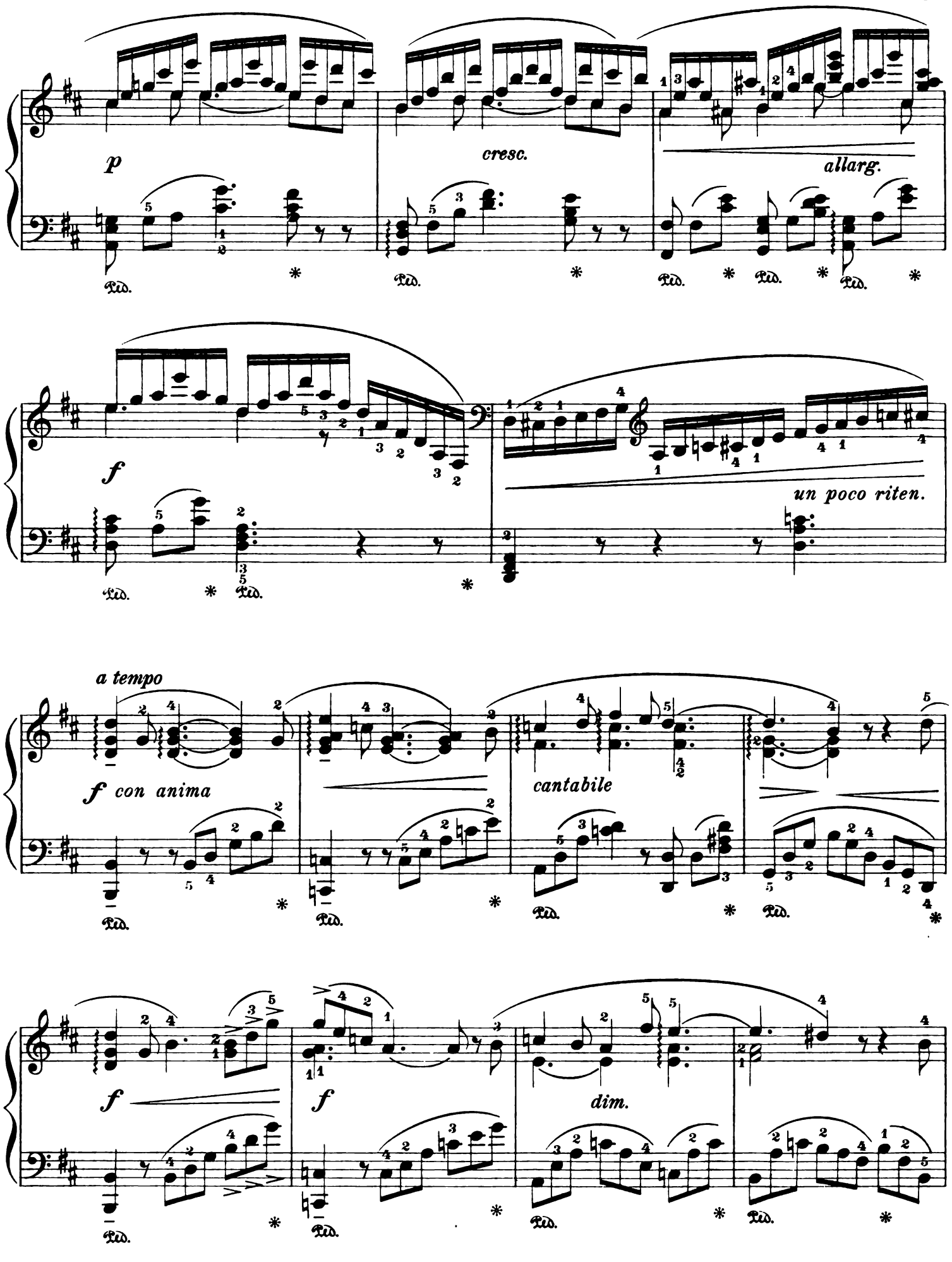
p
cresc.
allarg.
f
un poco riten.
a tempo
f con anima
cantabile
f
f
dim.

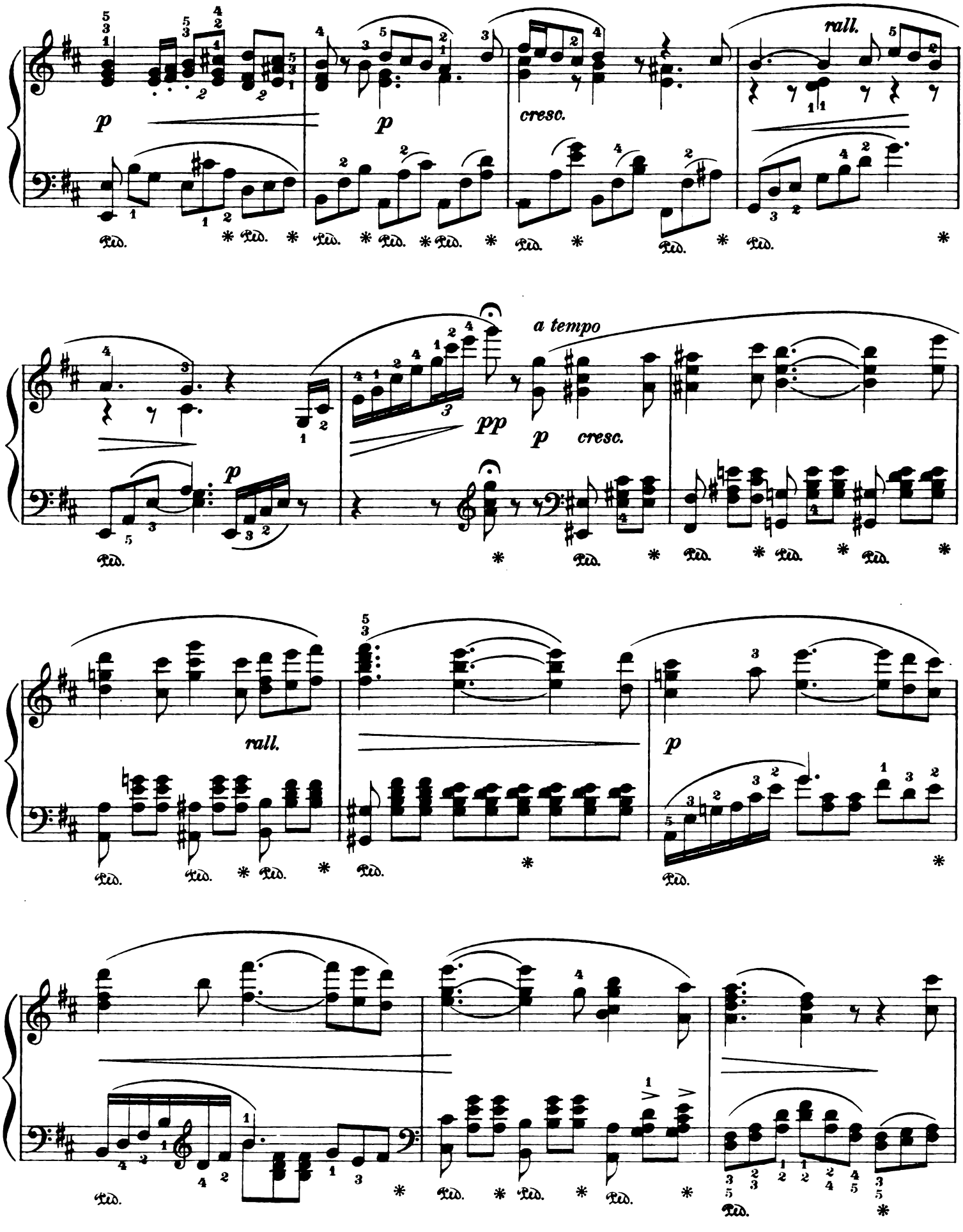
rall.
p
p
cresc.
a tempo
pp
p
cresc.
rall.
p

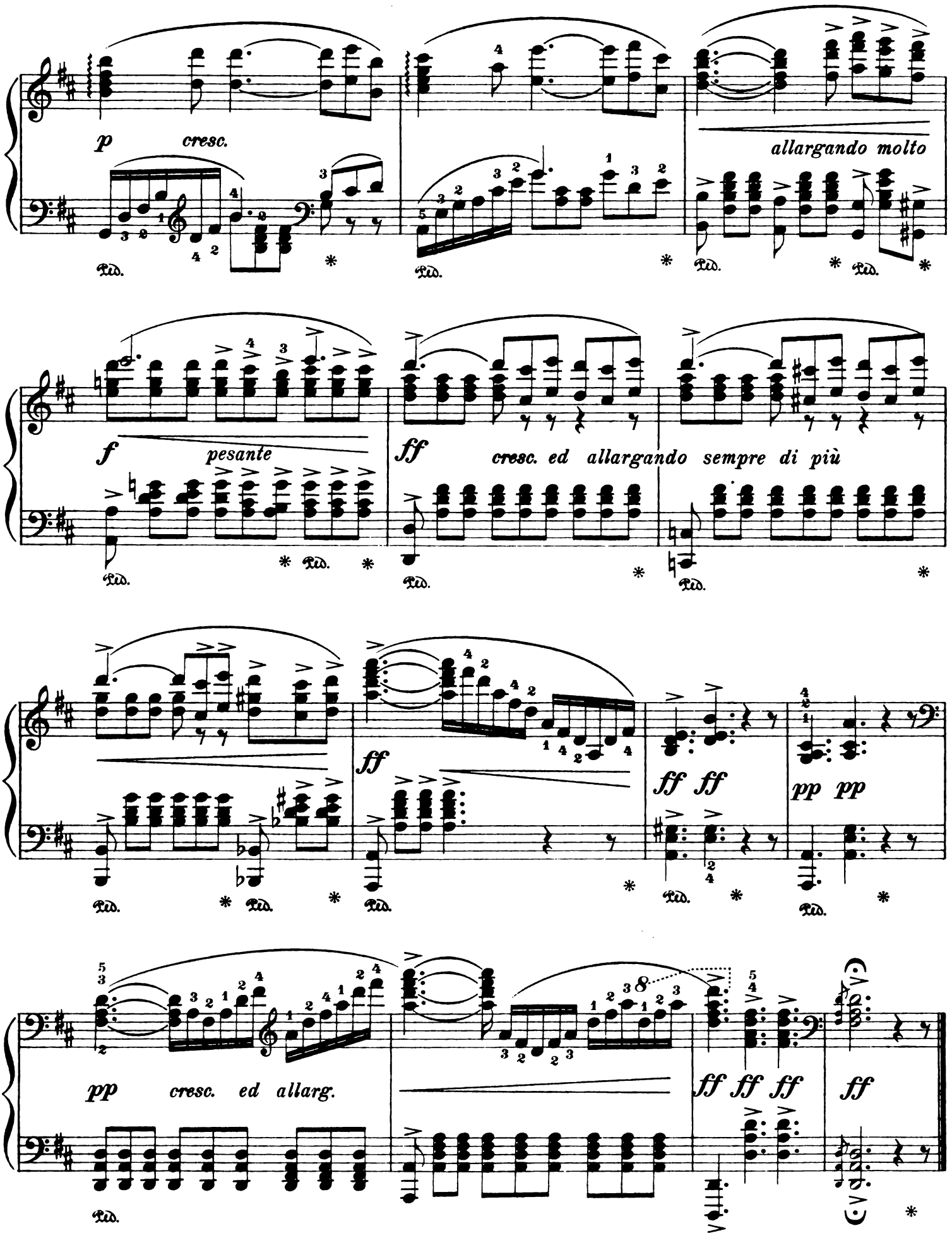
p cresc.
allargando molto
f pesante
ff cresc. ed allargando sempre di più
ff
ff ff
pp pp
pp cresc. ed allarg.
ff ff ff
ff
Ped.

Valhalla

From the Music-Drama "Der Ring des Nibelungen"

Edited and fingered by
Louis Oesterle

Richard Wagner
Transcribed by Franz Liszt

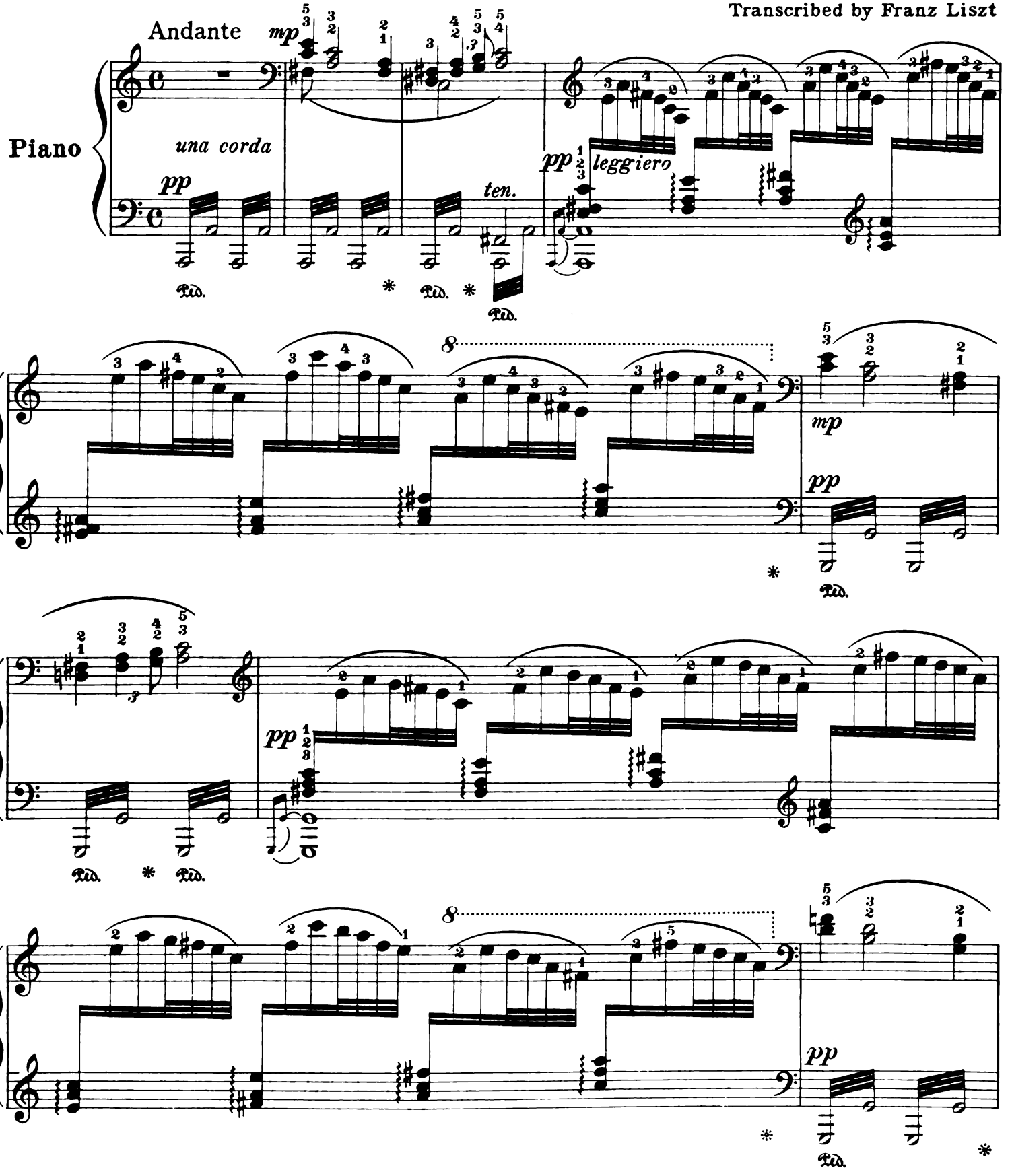

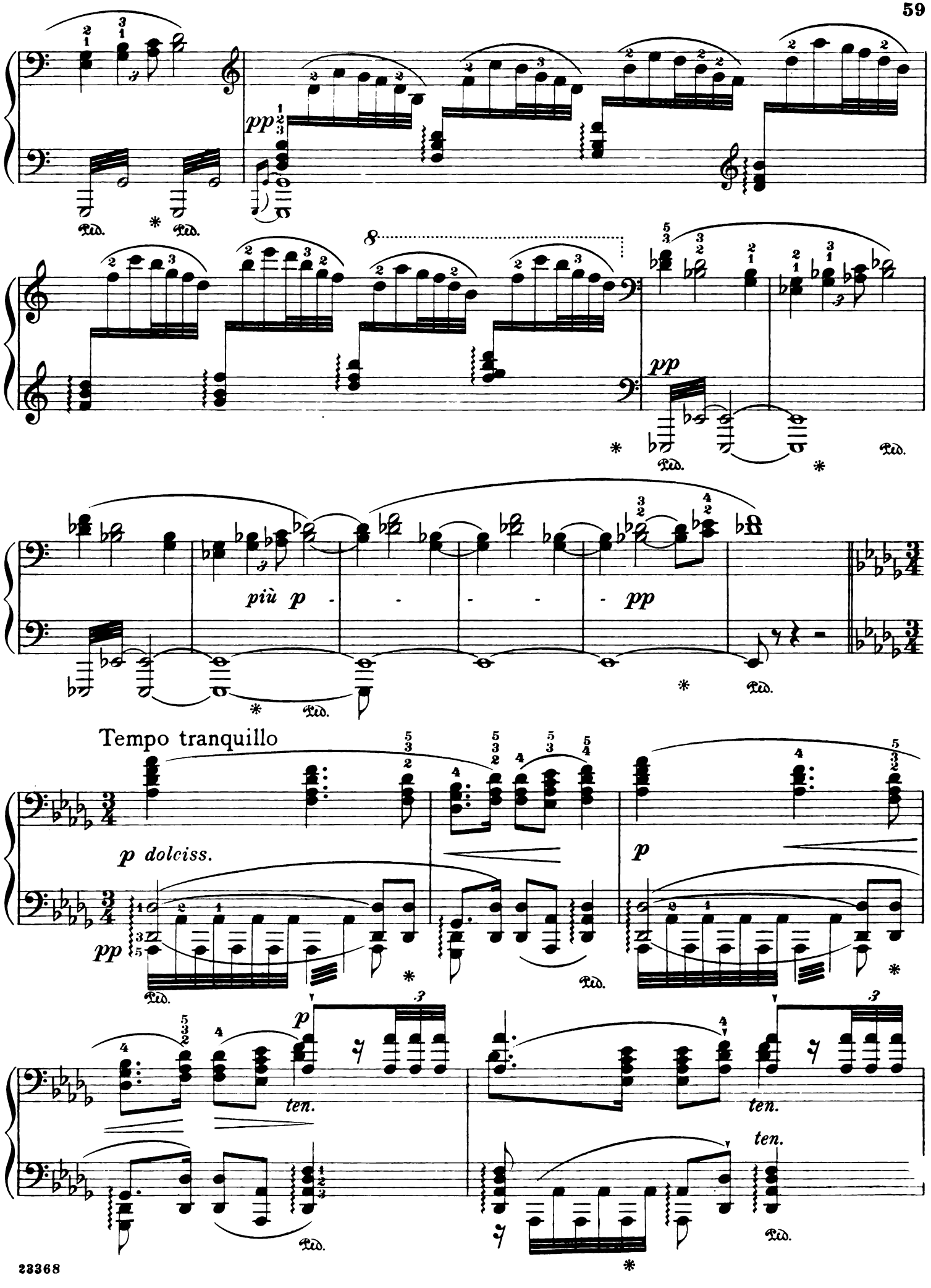
pp
più p - - - - pp
Tempo tranquillo
p dolciss.
pp
p
ten.
ten.
ten.

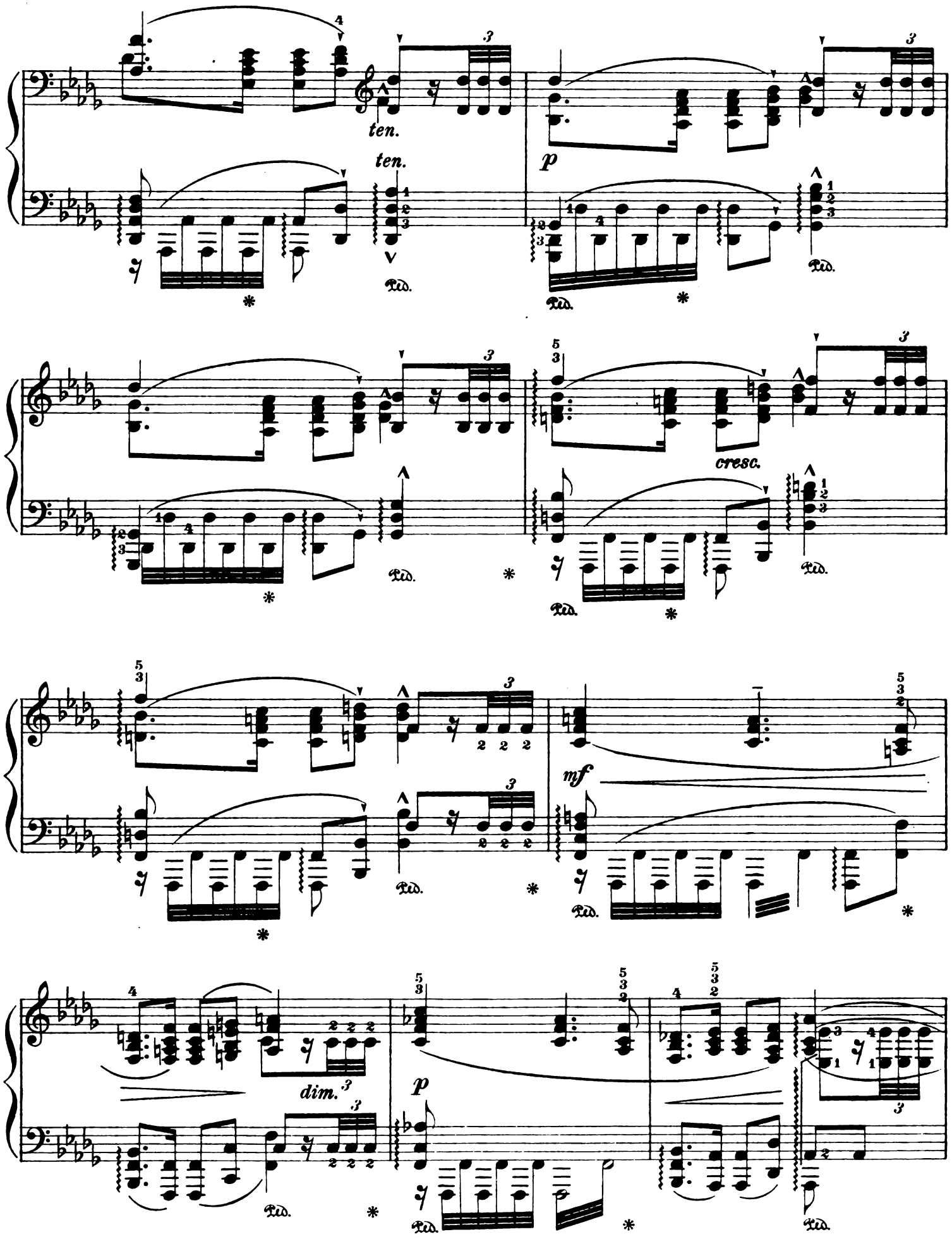
ten.
ten.
p
Ped.
cresc.
mf
dim.
p

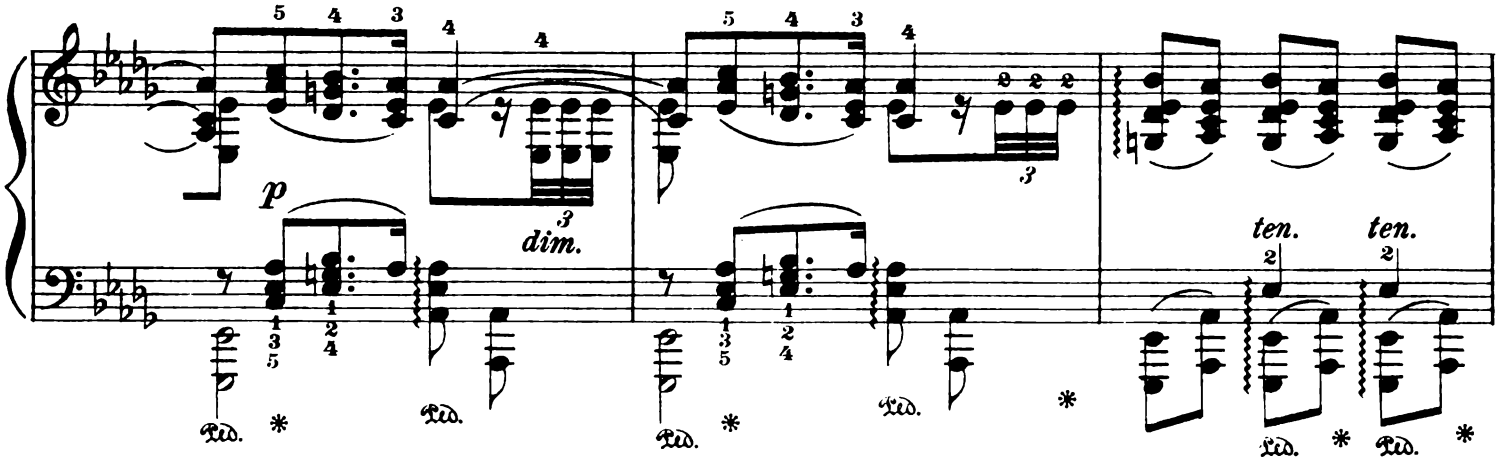
p
dim.
ten.
ten.

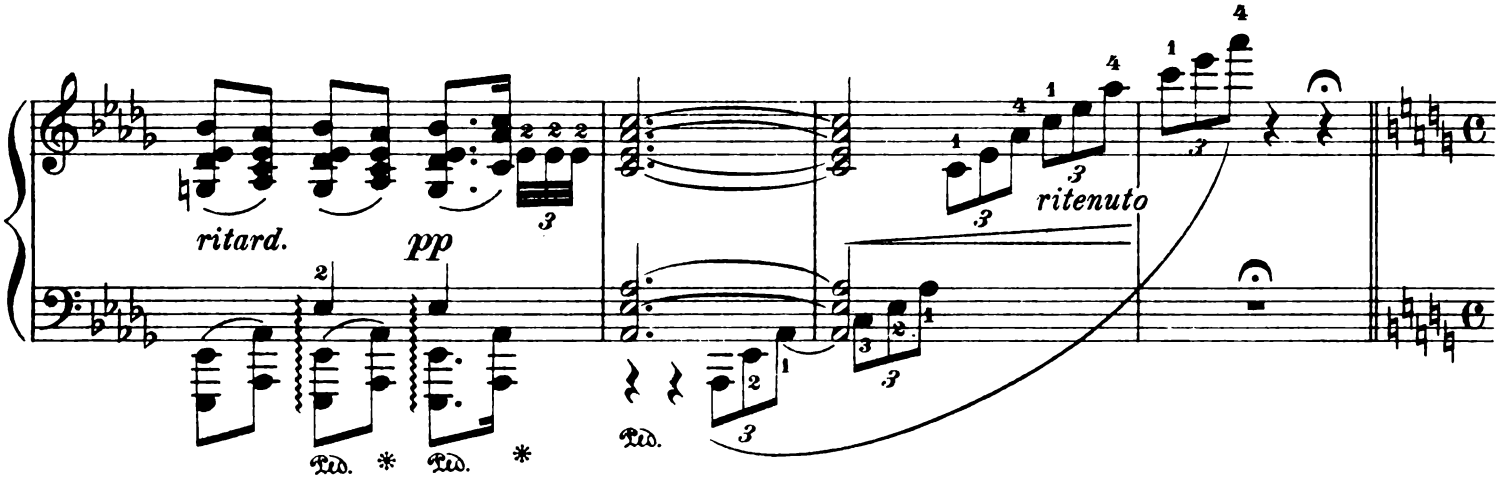
ritard.
pp
ritenuto

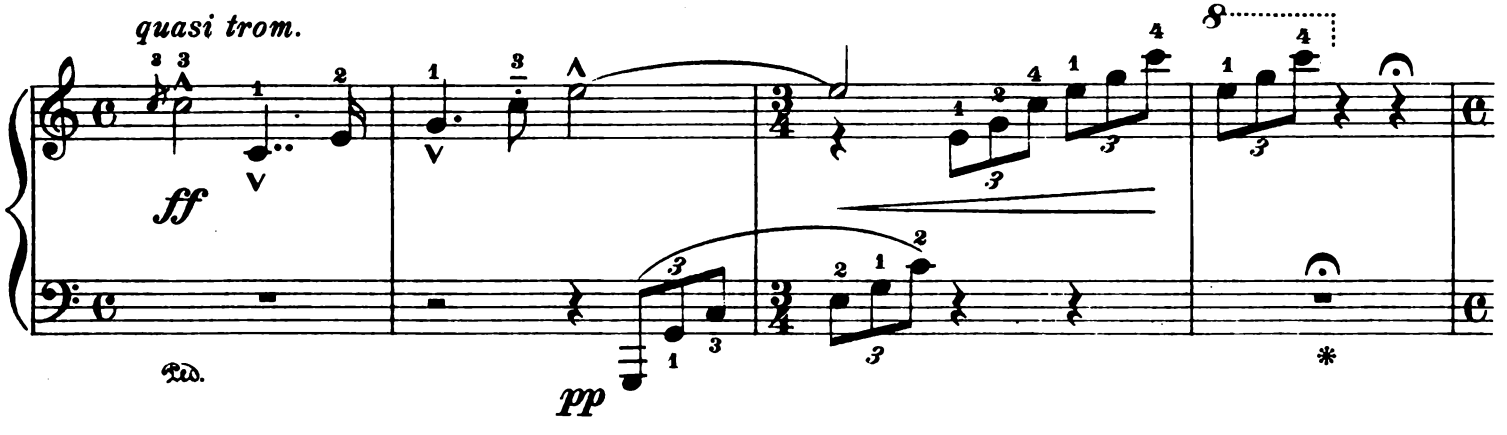
quasi trom.
ff
pp

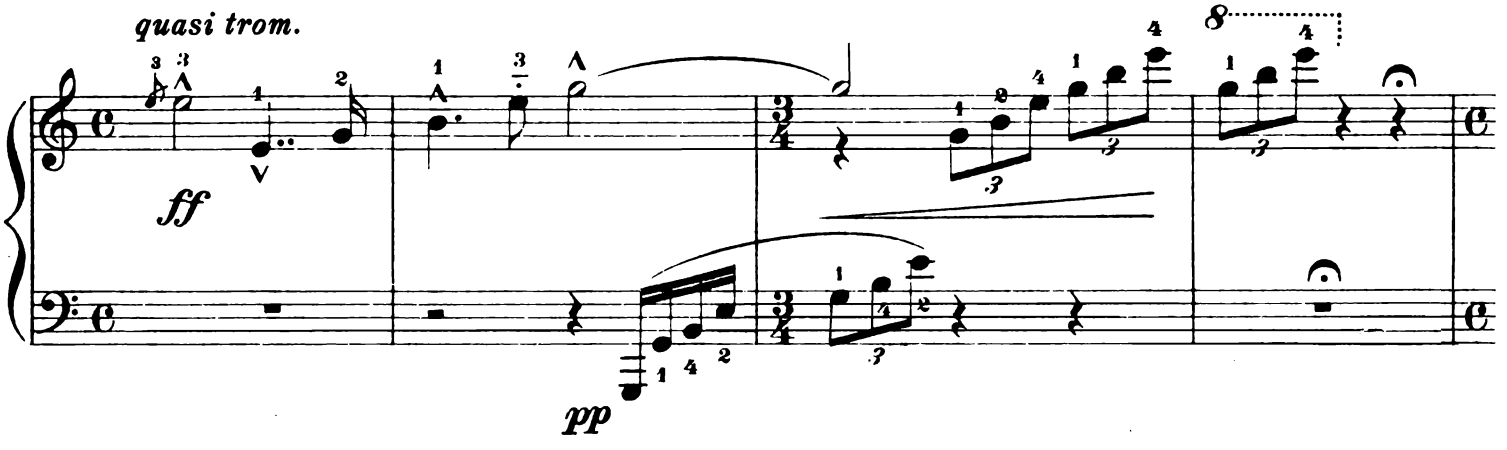
quasi trom.
ff
pp

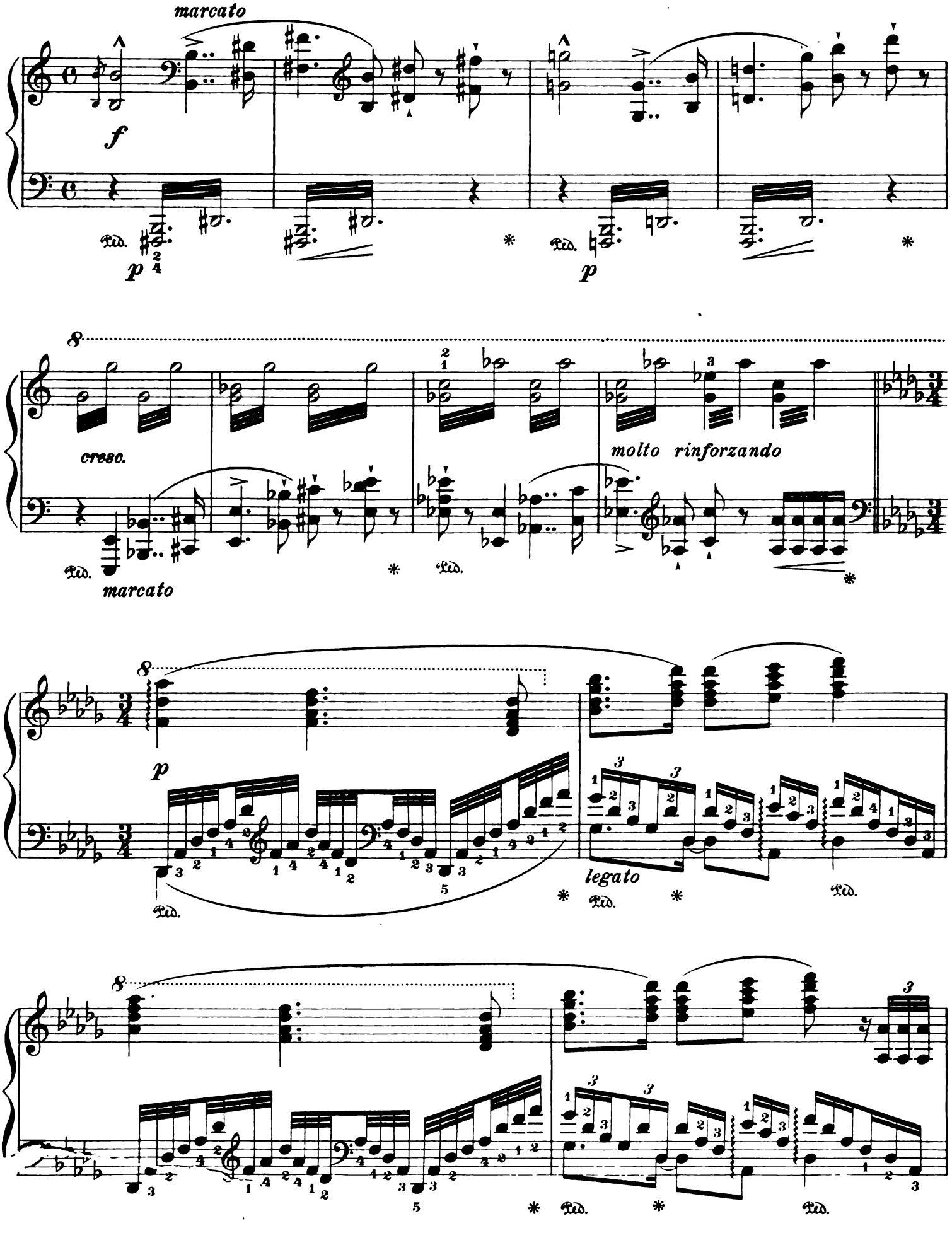
marcato
f
Ped.
p
Ped.
p
cresc.
molto rinforzando
Ped.
marcato
Ped.
p
Ped.
legato
Ped.
Ped.
Ped.
Ped.

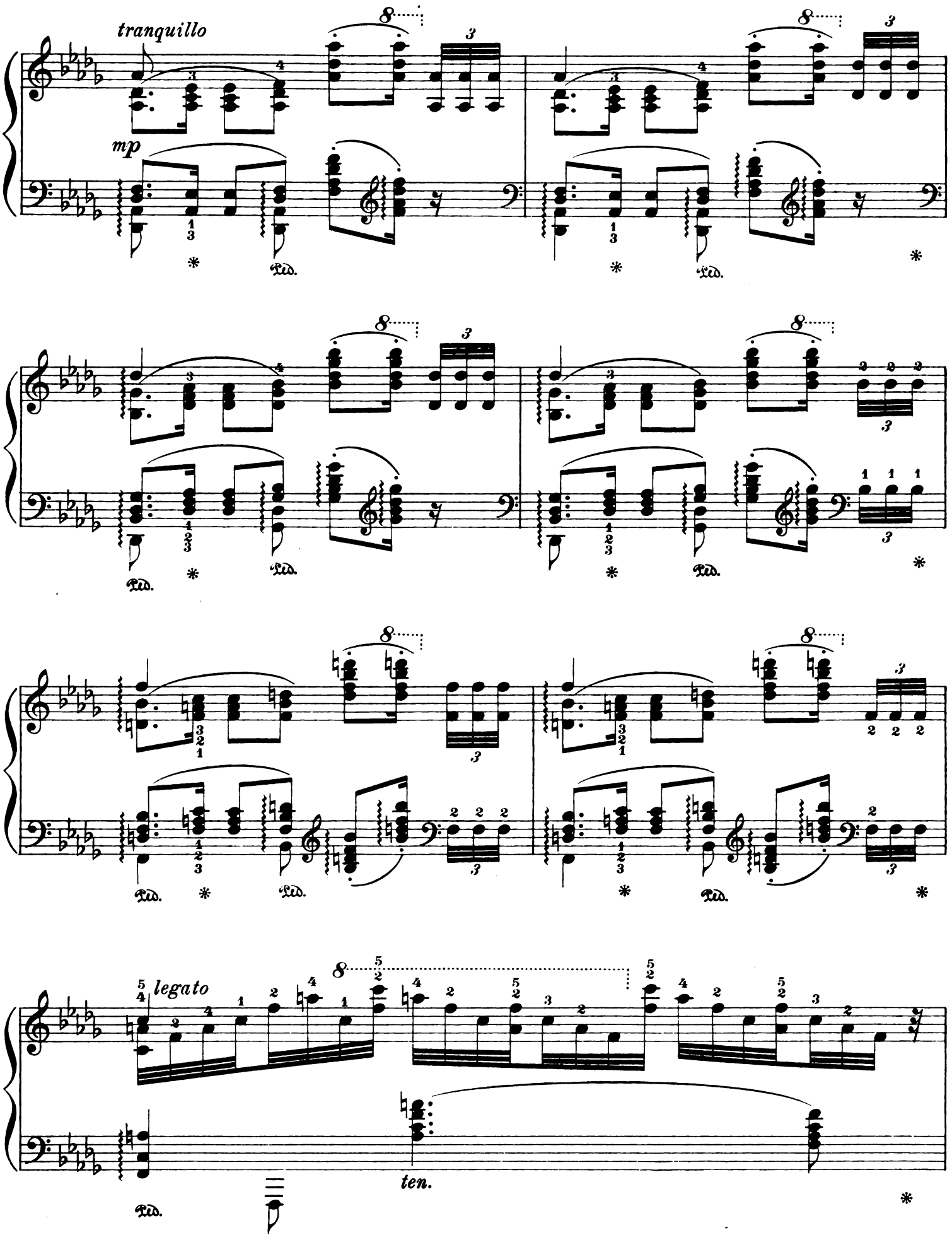
tranquillo
mp
Ped.
*
8
3
legato
ten.

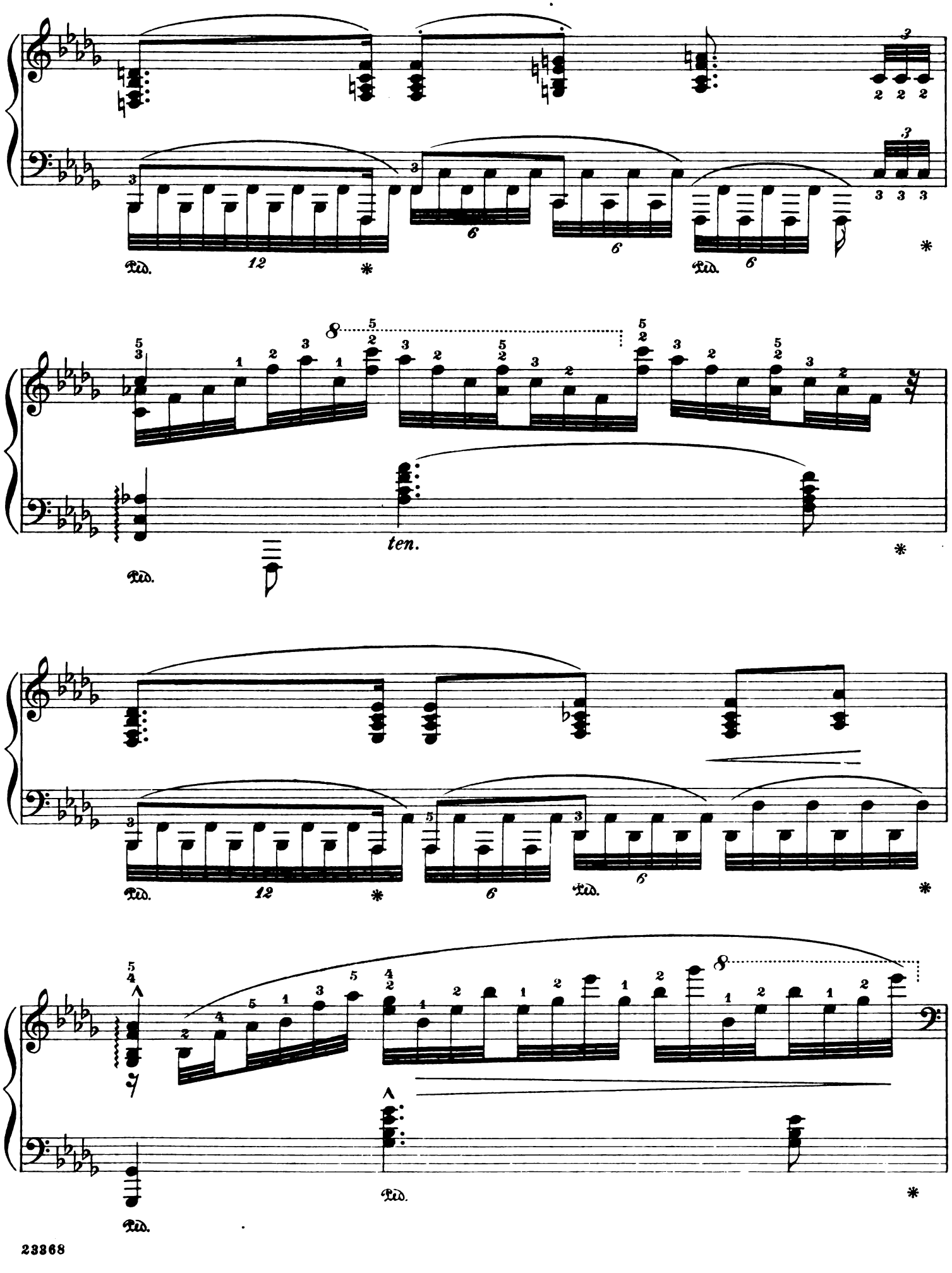
Ped.
12
6
ten.

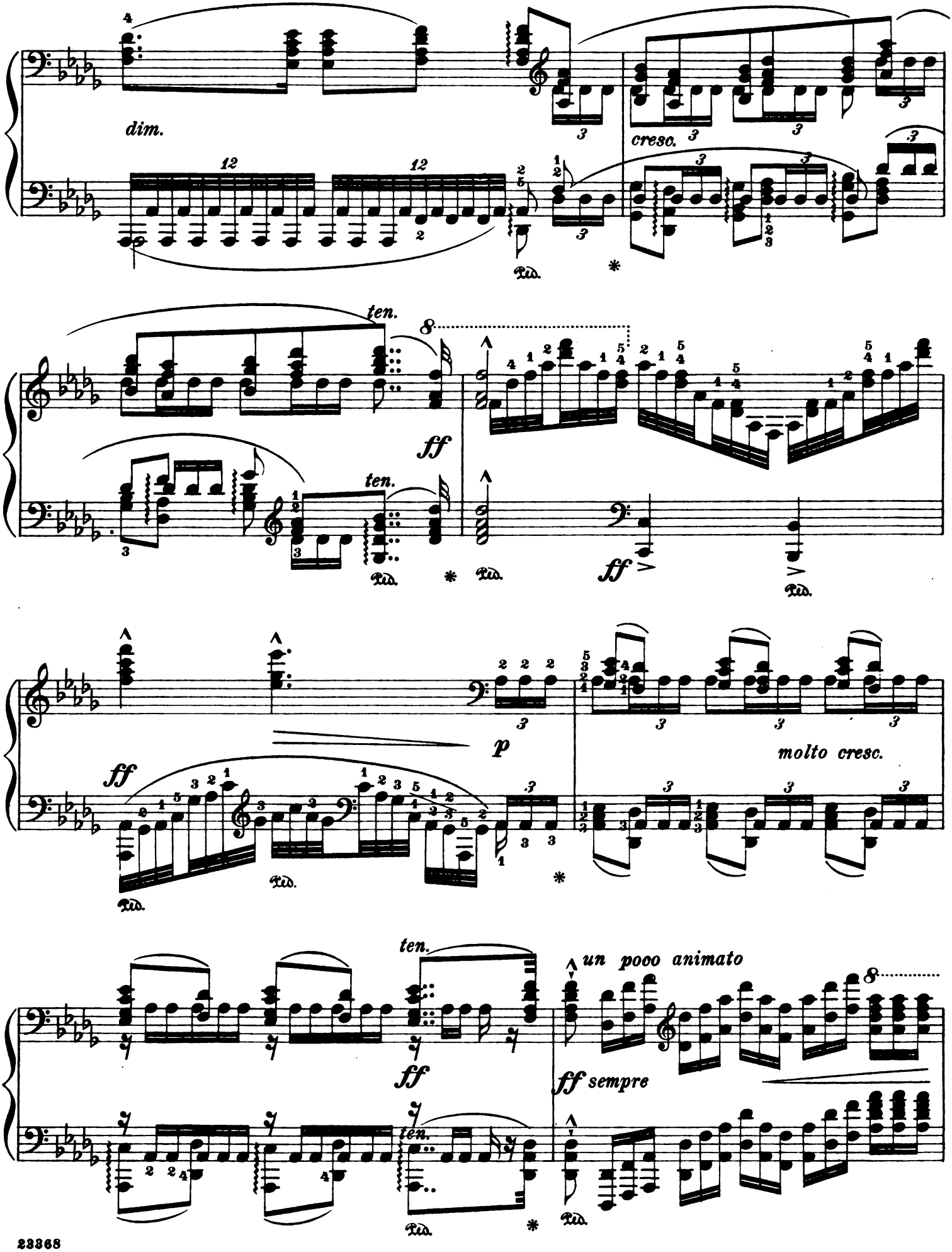
dim.
cresc.
ten.
ff
ten.
ff
ff
p
molto cresc.
ten.
un poco animato
ff
ff sempre
ten.

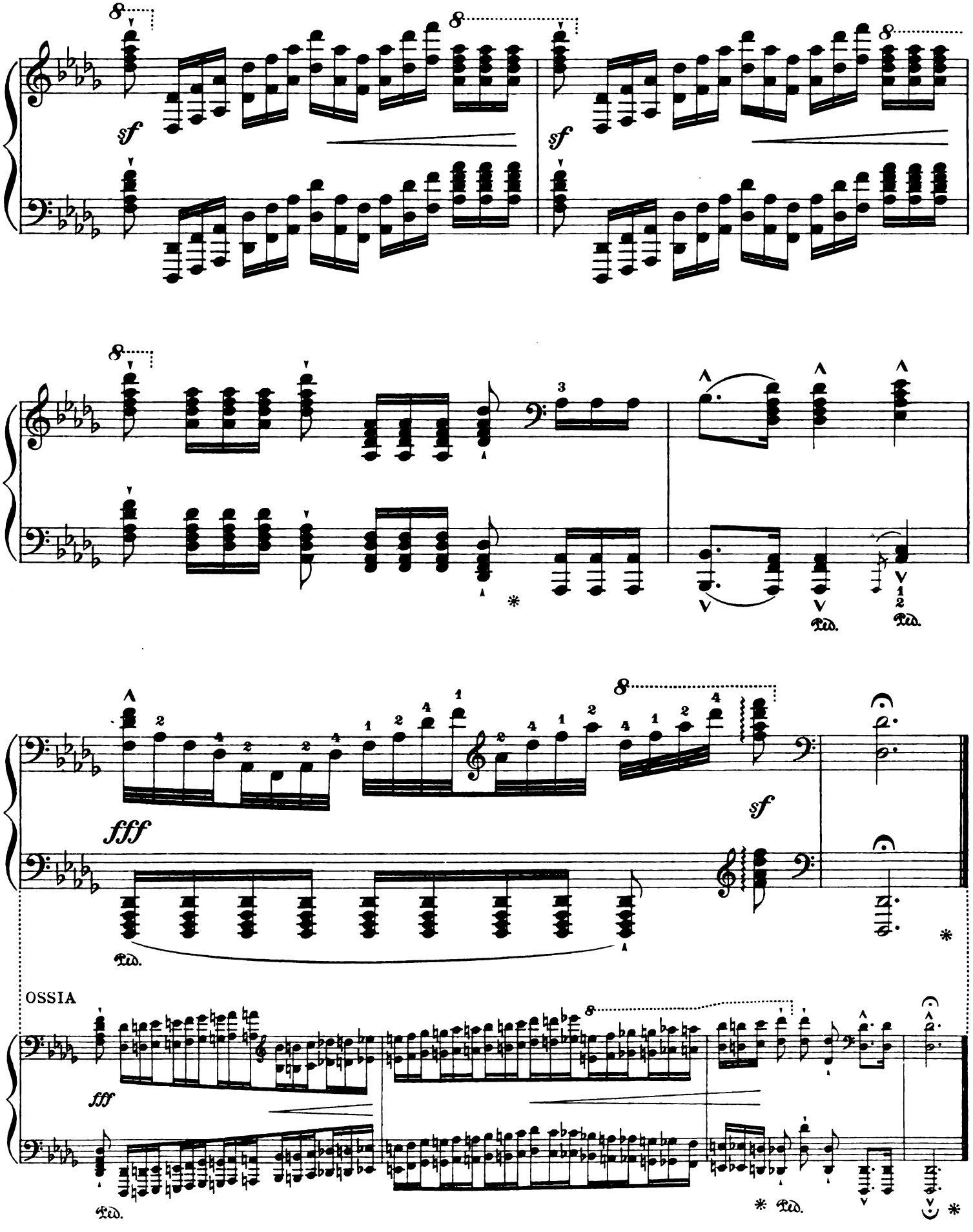
sf
sf
3
Ped.
Ped.
fff
sf
Ped.
OSSIA
fff
Ped.
Ped.

Siegmund's Love-Song

From the Music-Drama "Die Walküre"

Edited and fingered by
Louis Oesterle

Richard Wagner
Transcribed by François Behr

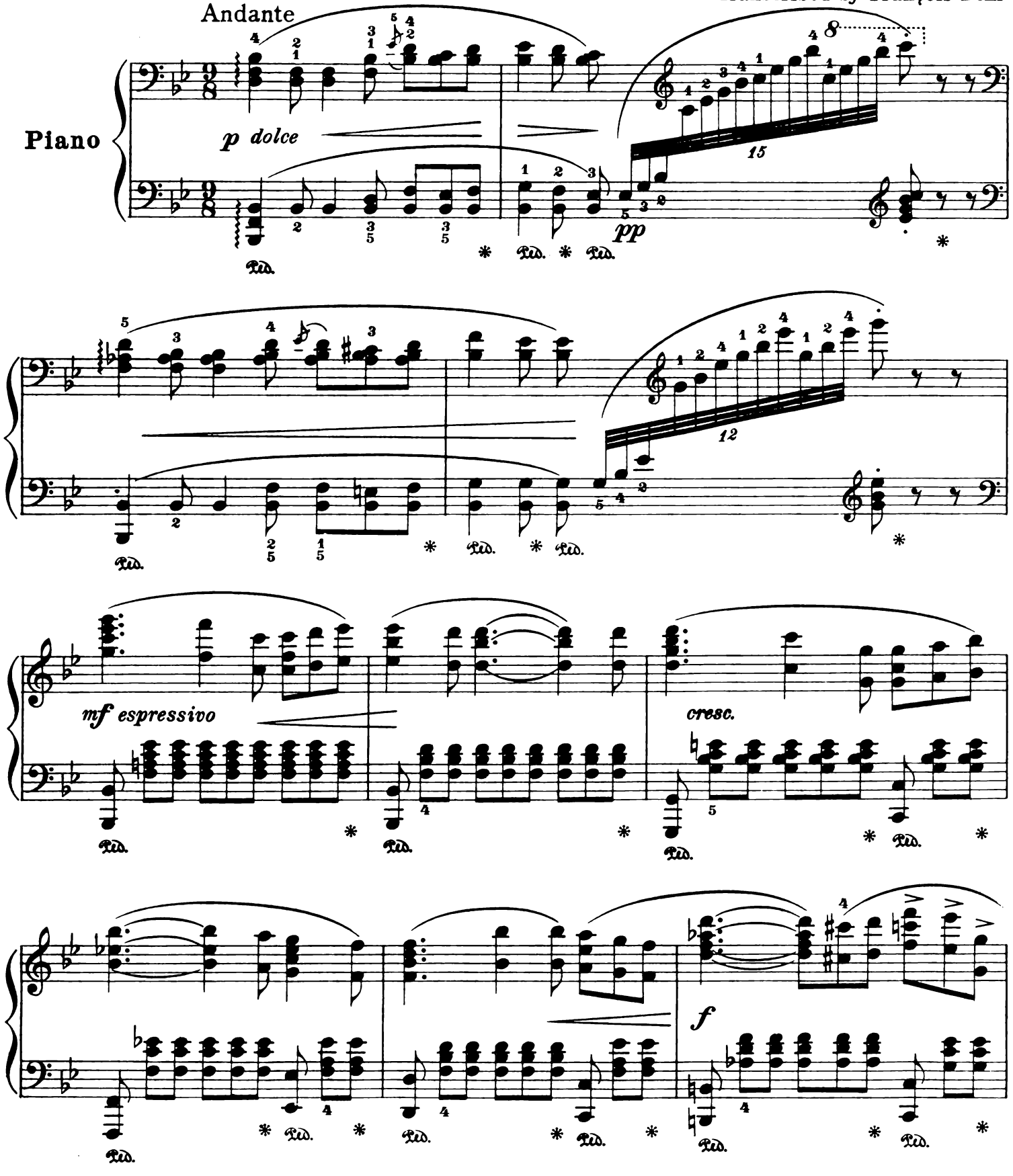

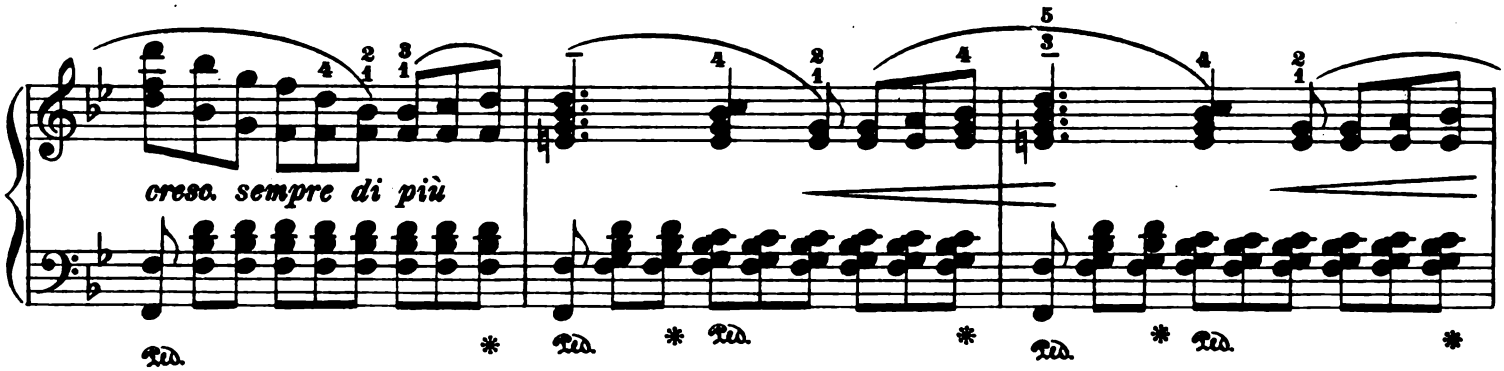
cresc. sempre di più

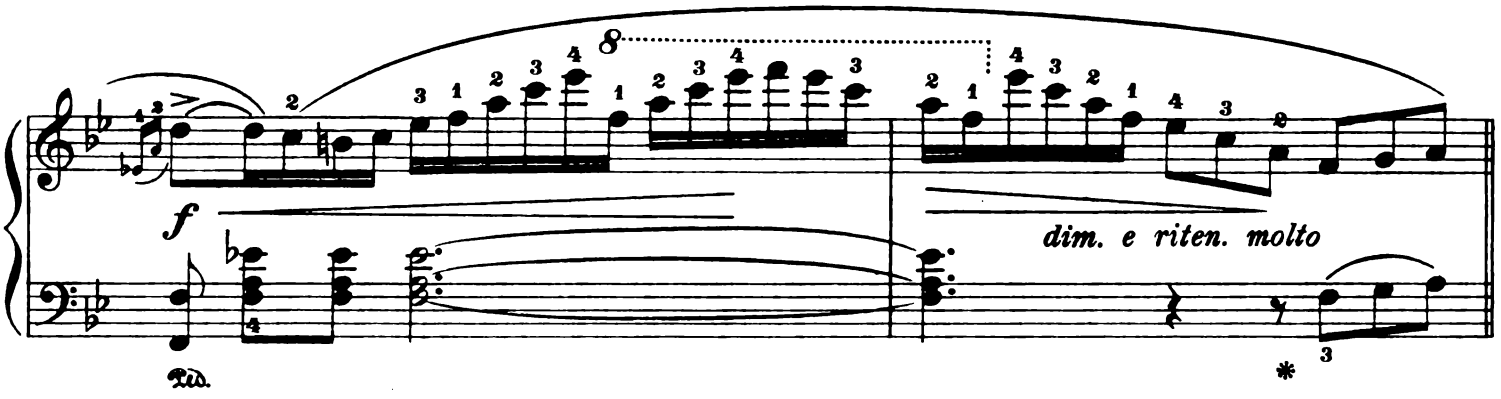
f
dim. e riten. molto

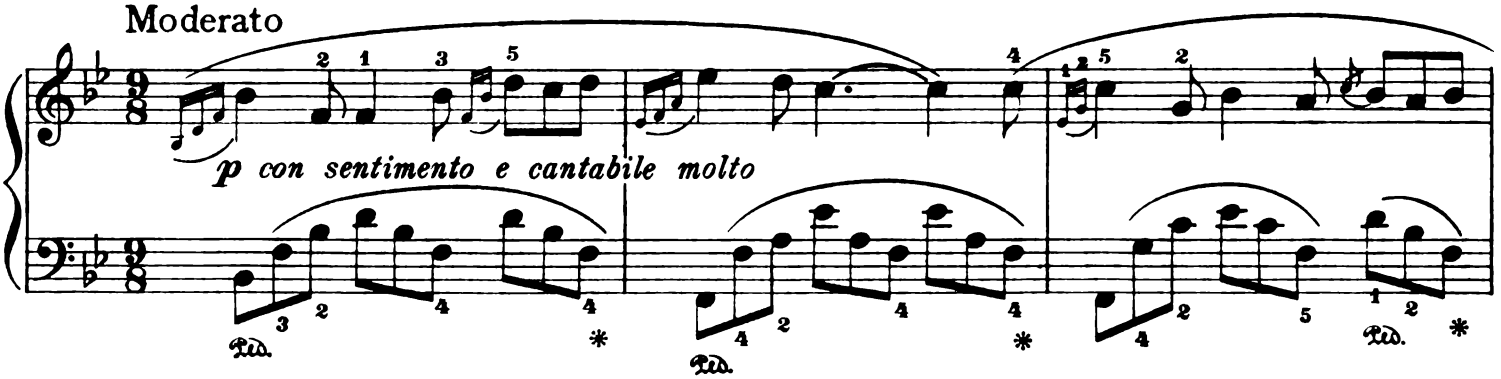
Moderato
p con sentimento e cantabile molto

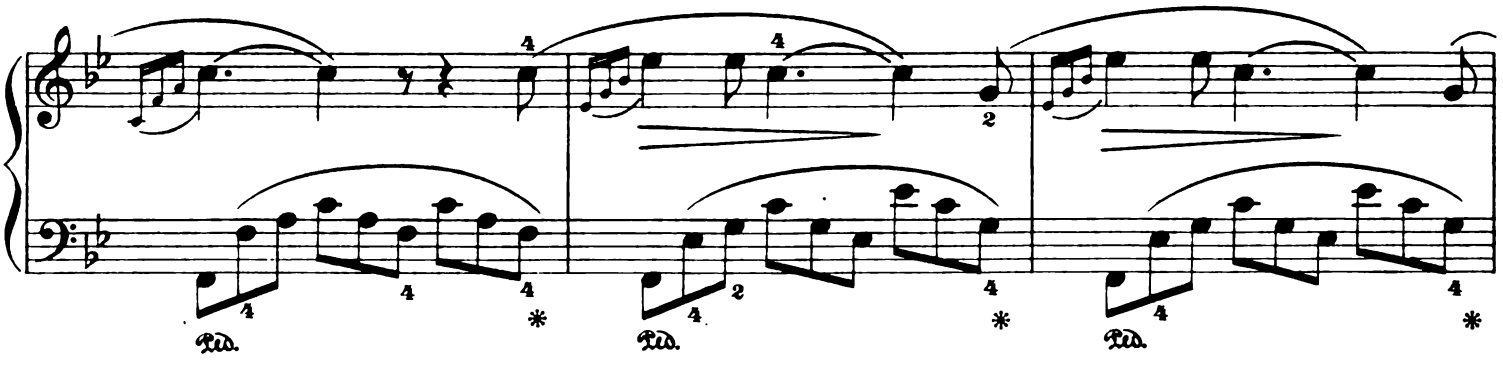

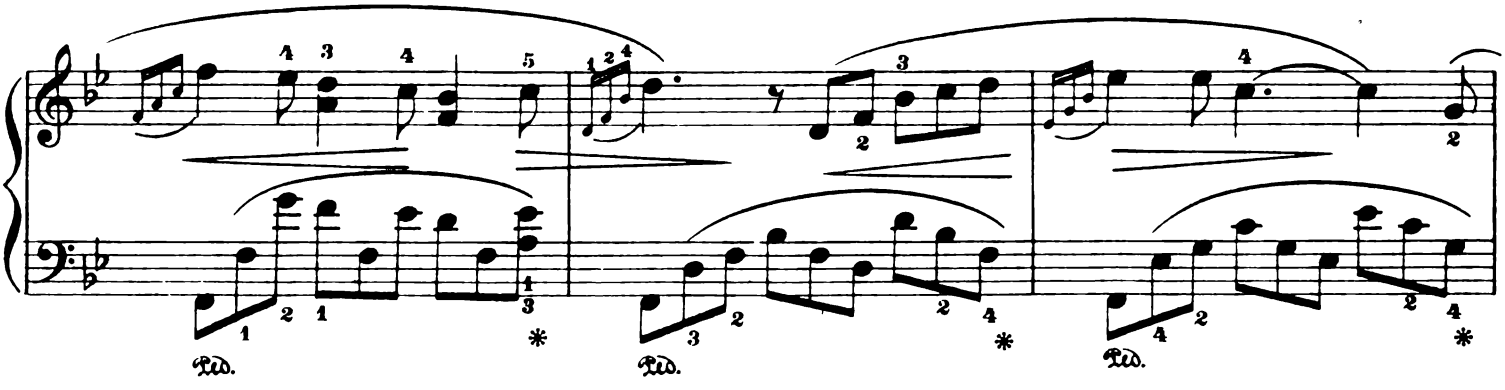

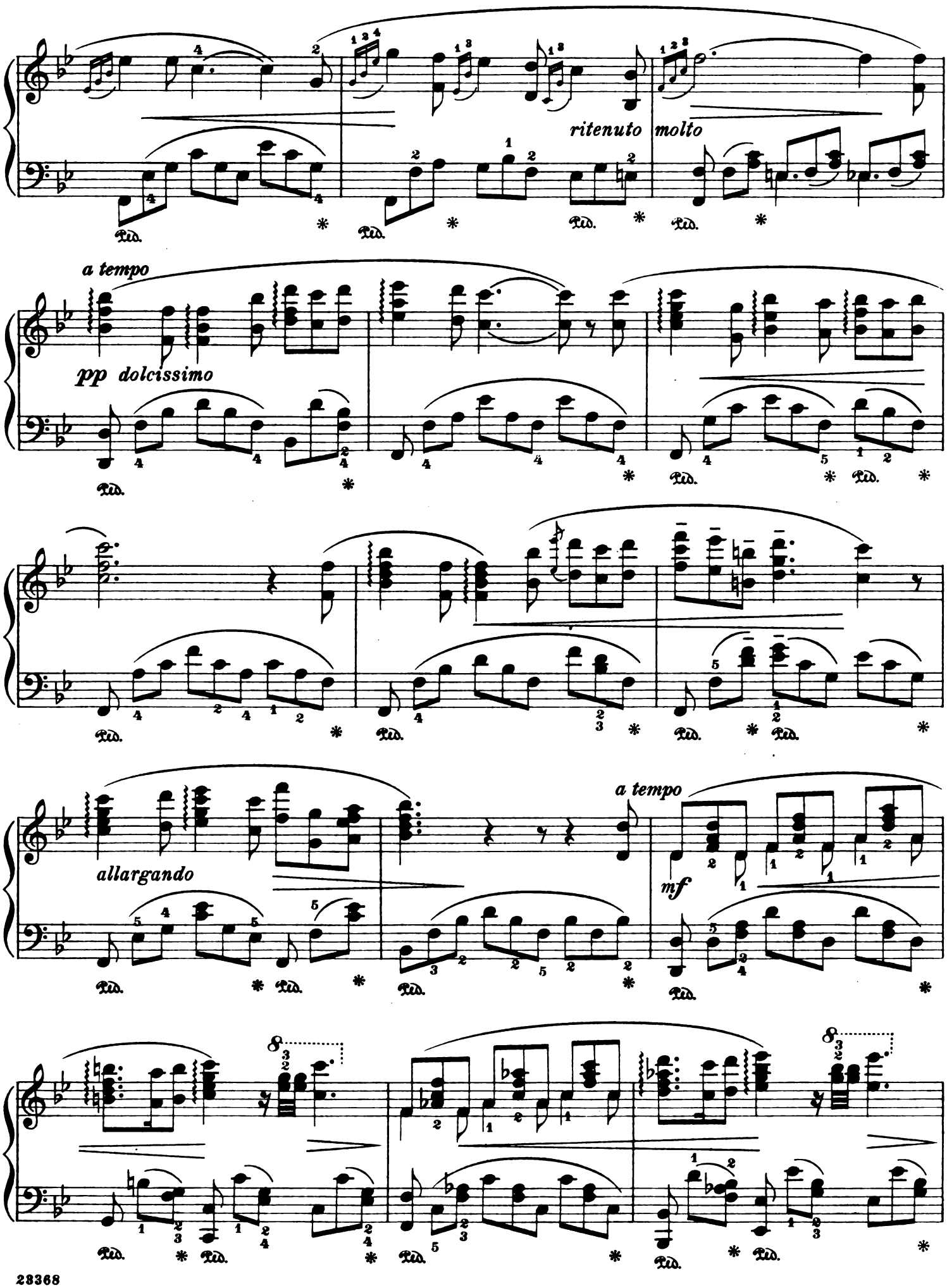
ritenuto molto
a tempo
pp dolcissimo
allargando
a tempo
mf

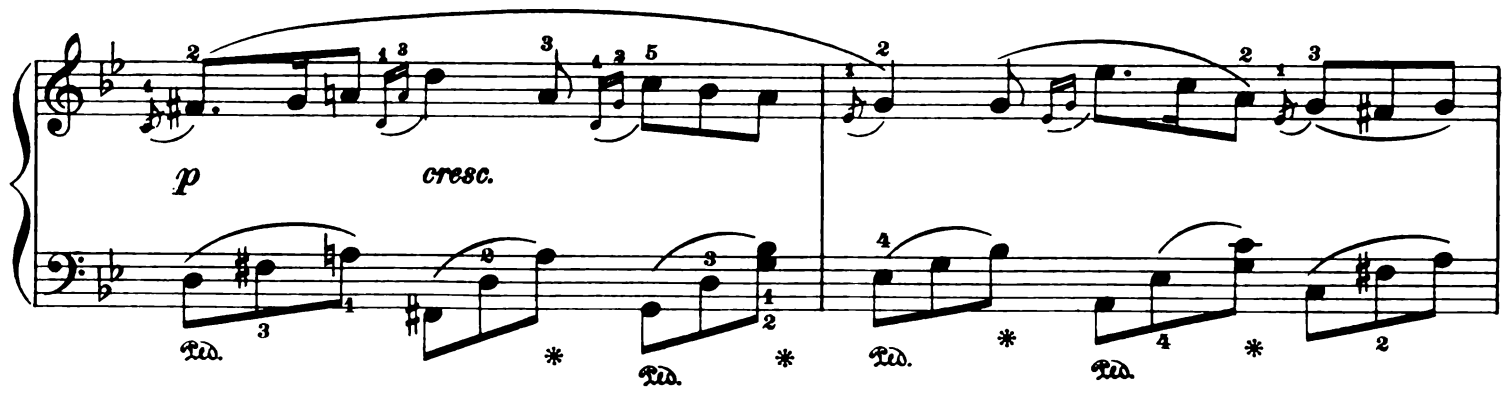
p
cresc.

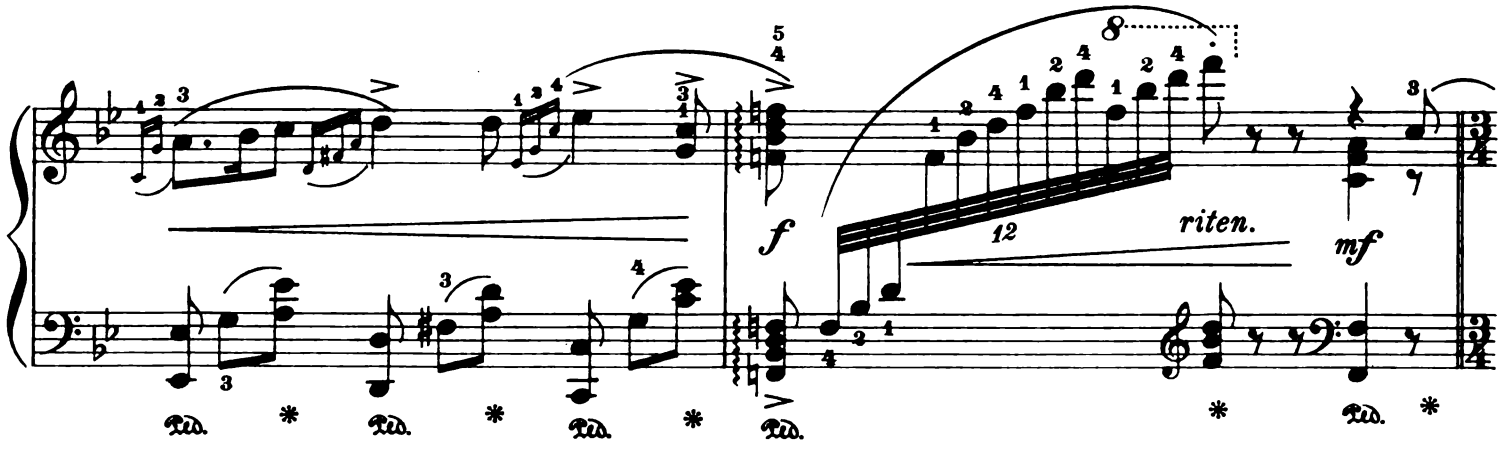
f
12
riten.
mf

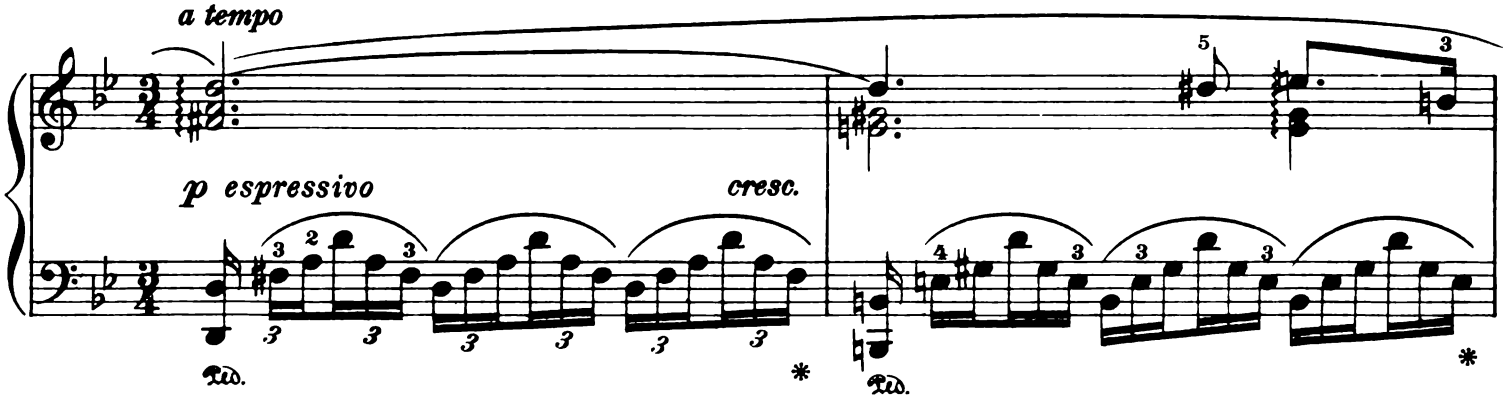
a tempo
p espressivo
cresc.

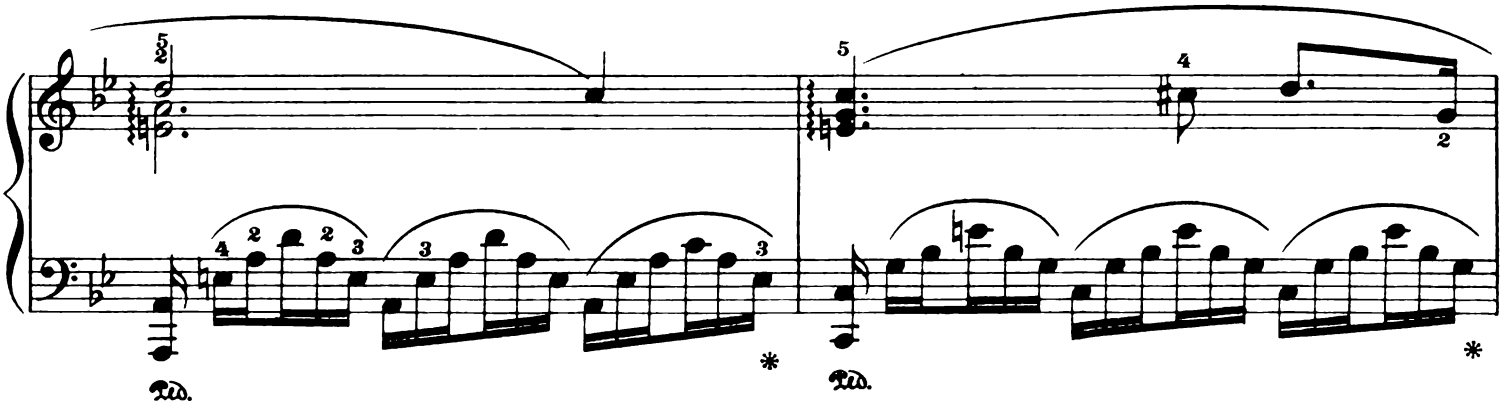

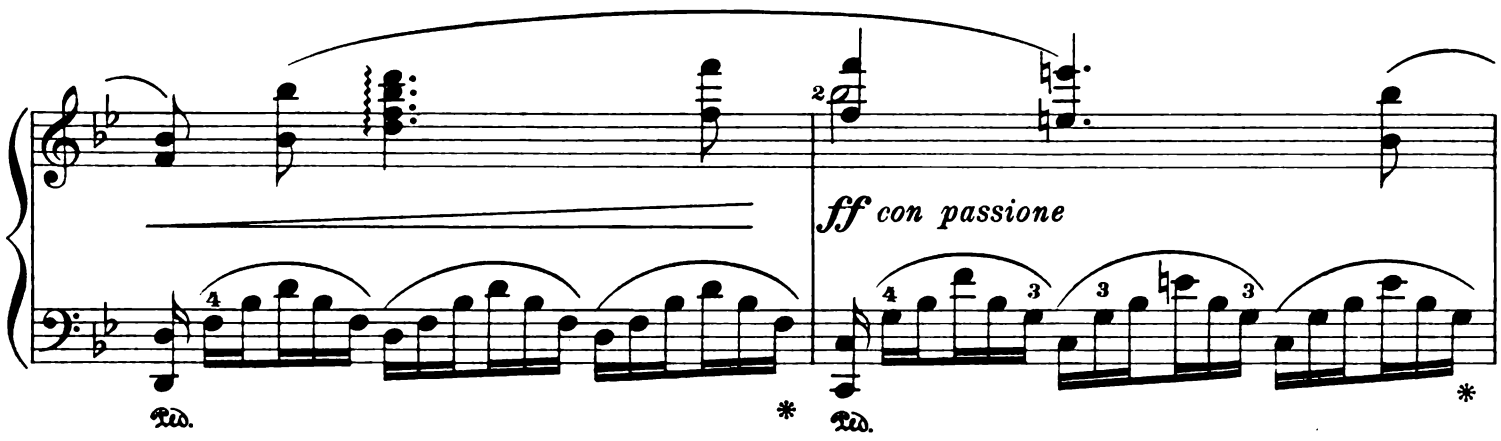
ff con passione
Ped.
*

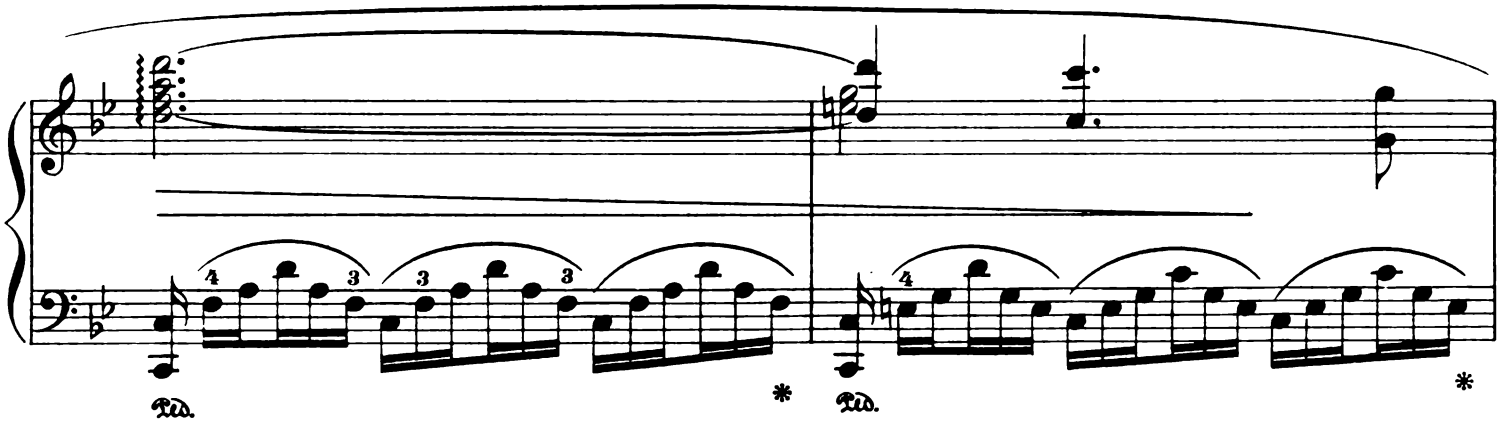
Ped.
*

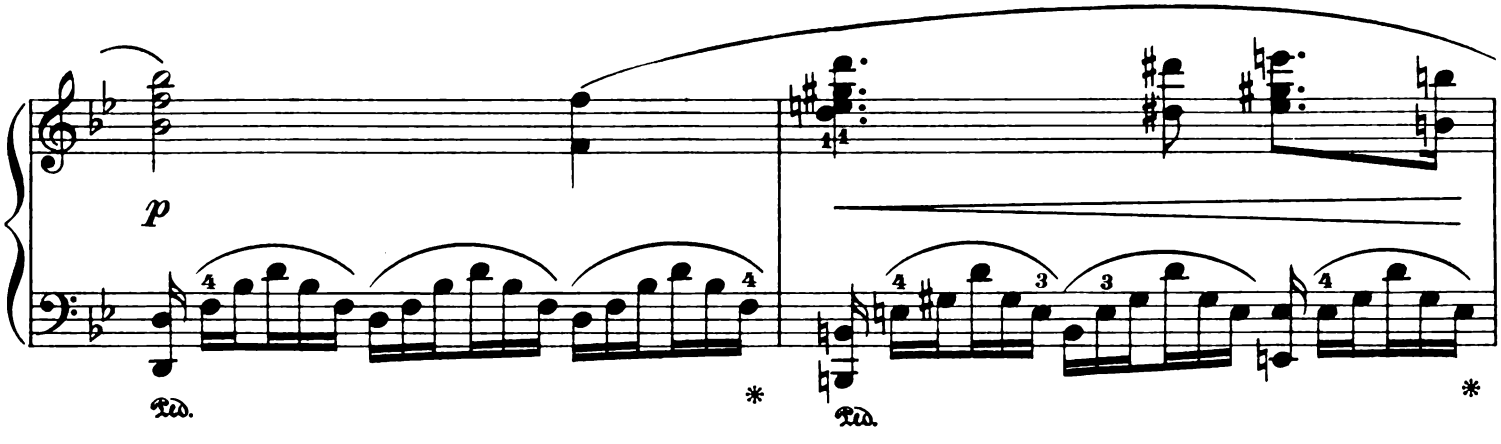
p
Ped.
*

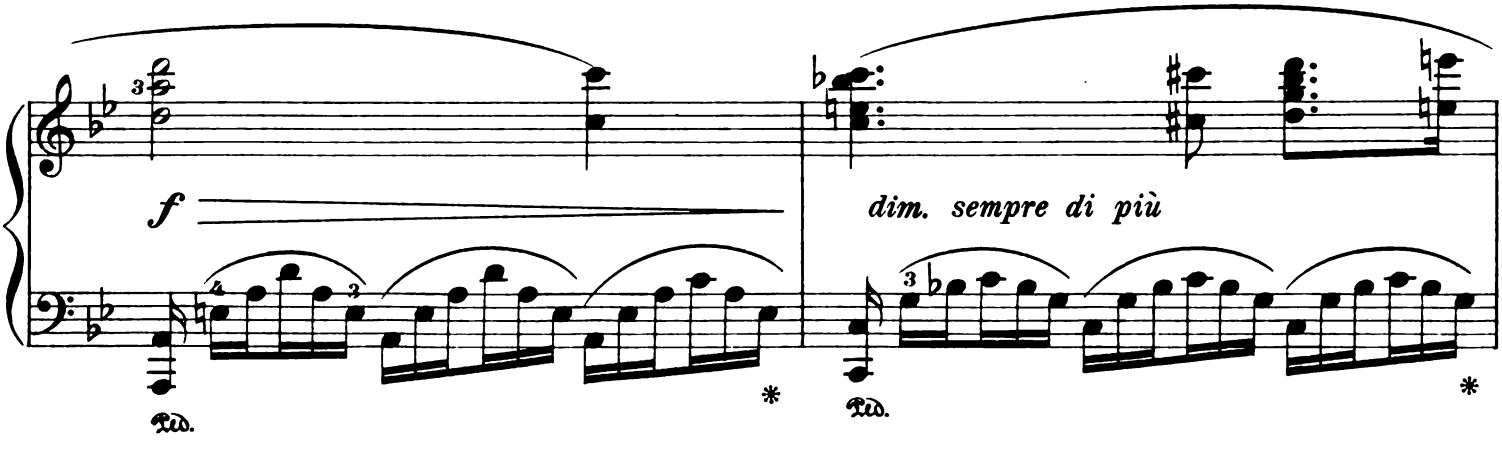
f
dim. sempre di più
Ped.
*

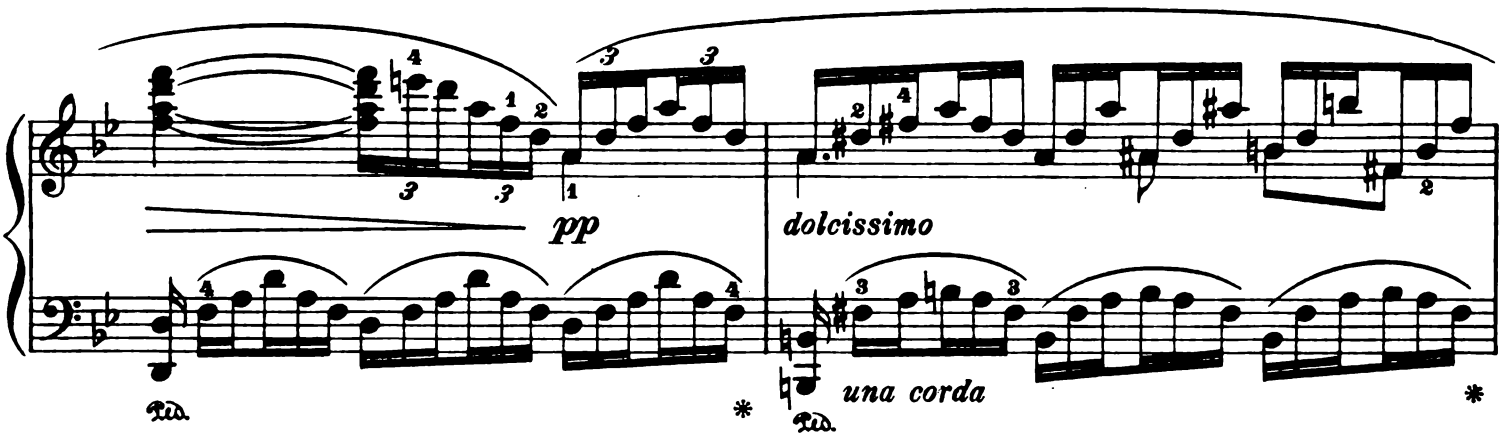
pp
dolcissimo
una corda

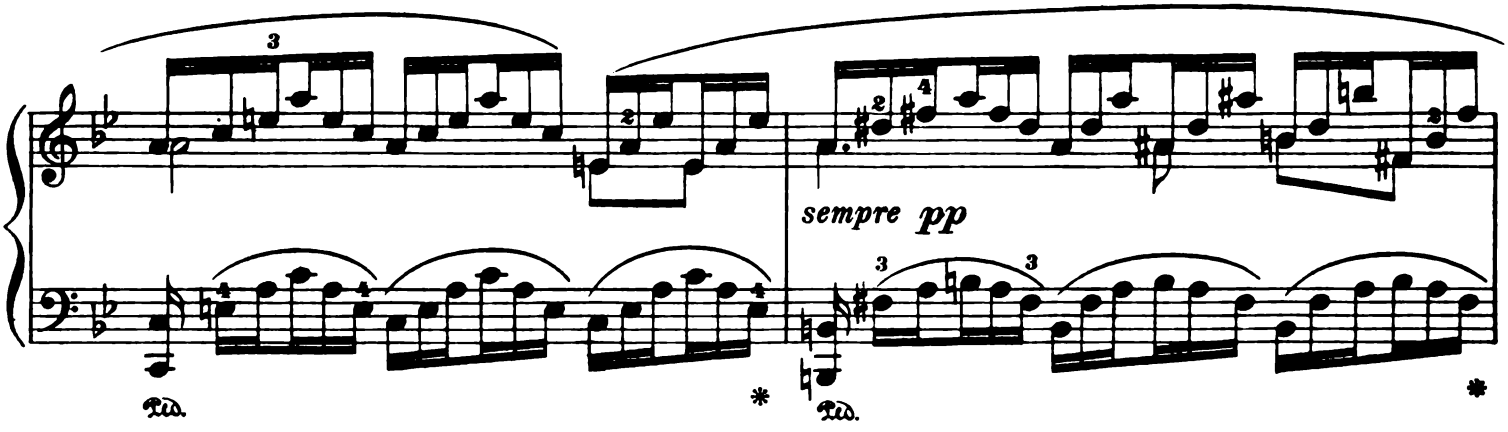
sempre pp

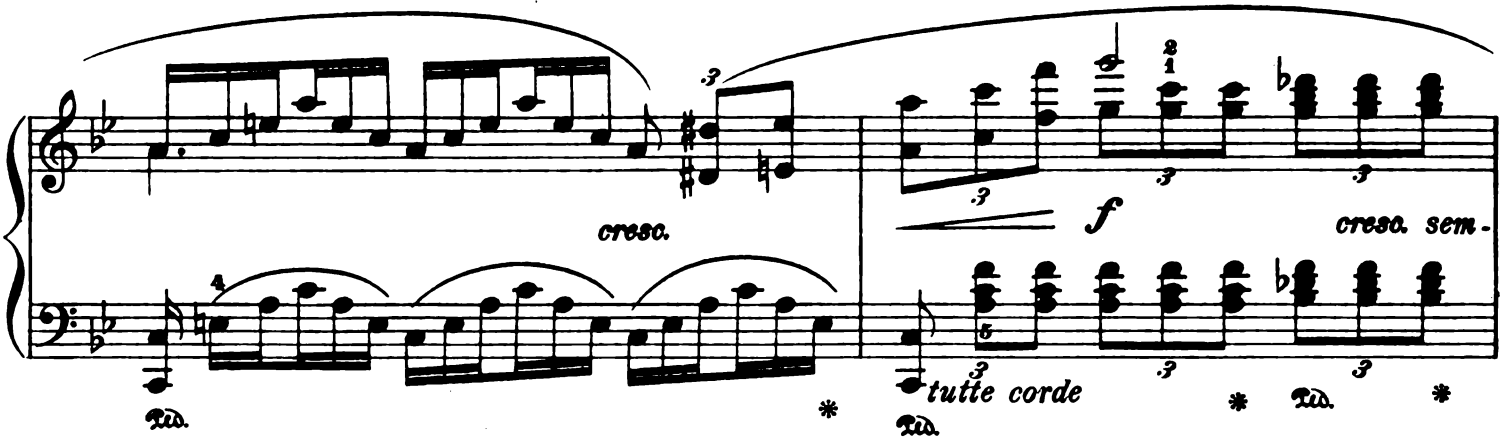
cresc.
f
cresc. sem-
tutte corde

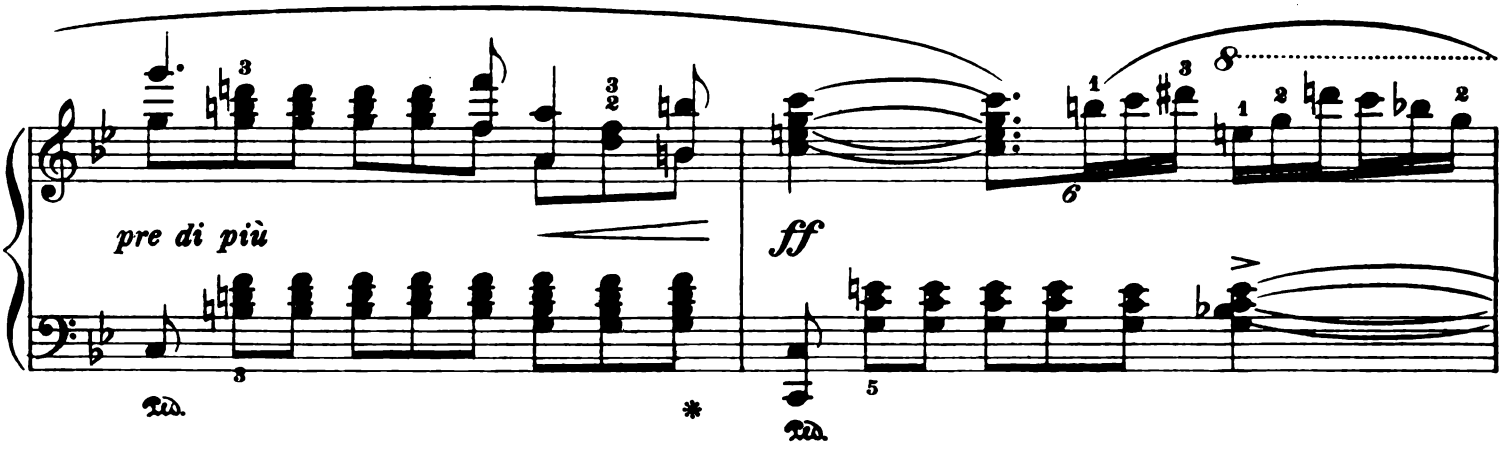
pre di più
ff

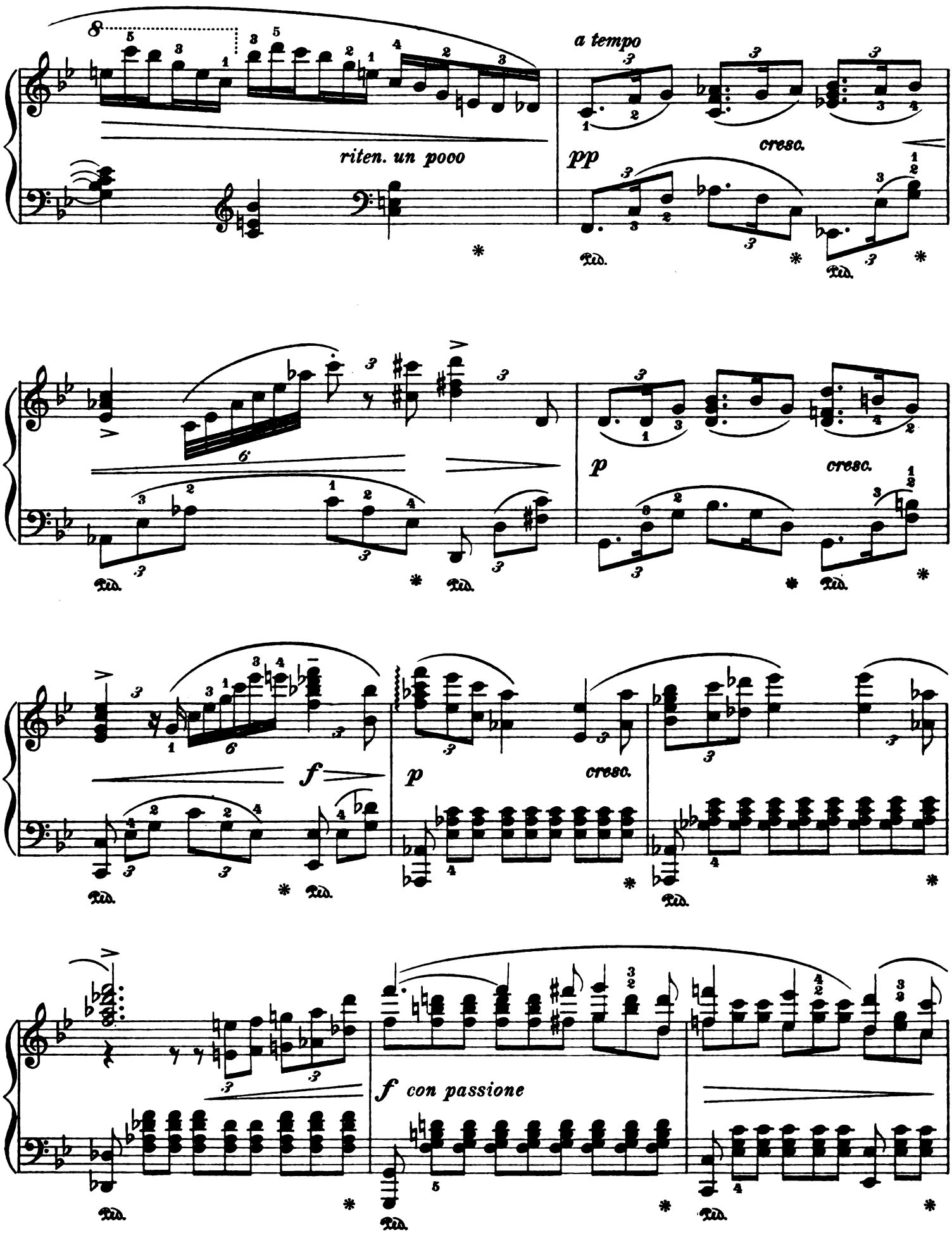
riten. un pooo
a tempo
pp
cresc.
p
cresc.
f
p
cresc.
f con passione

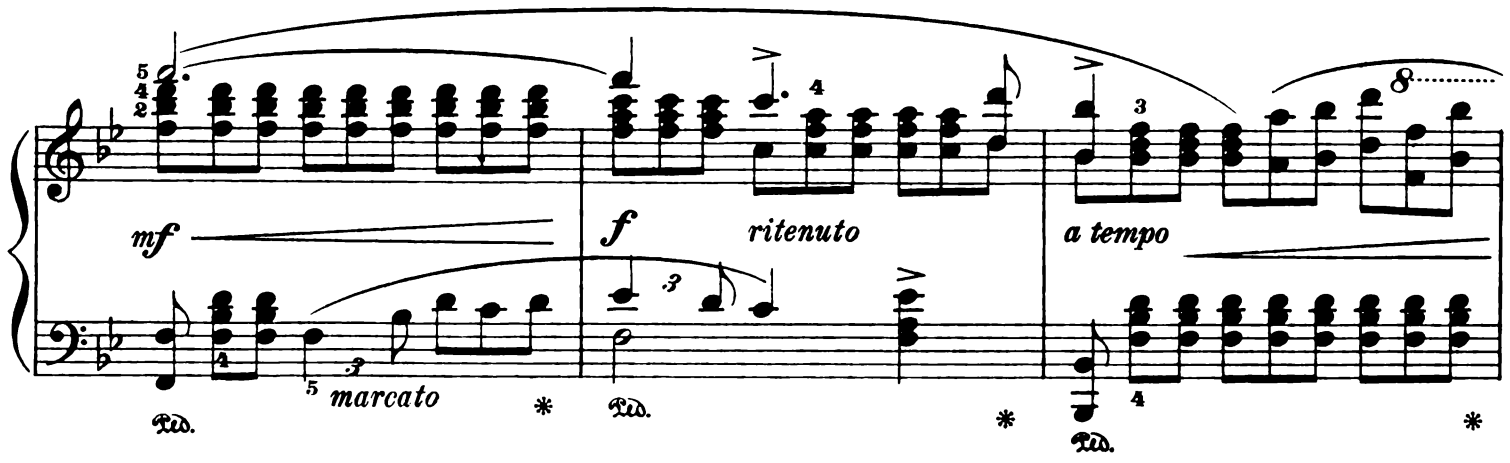
mf
marcato
f
ritenuto
a tempo
Ped.
*

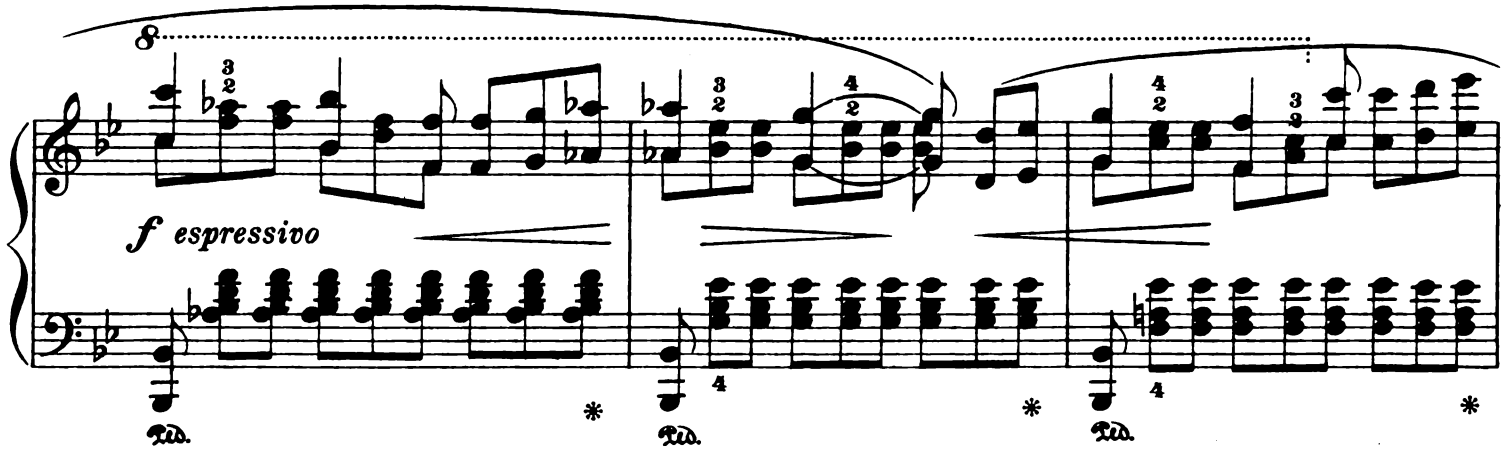
f espressivo
Ped.
*

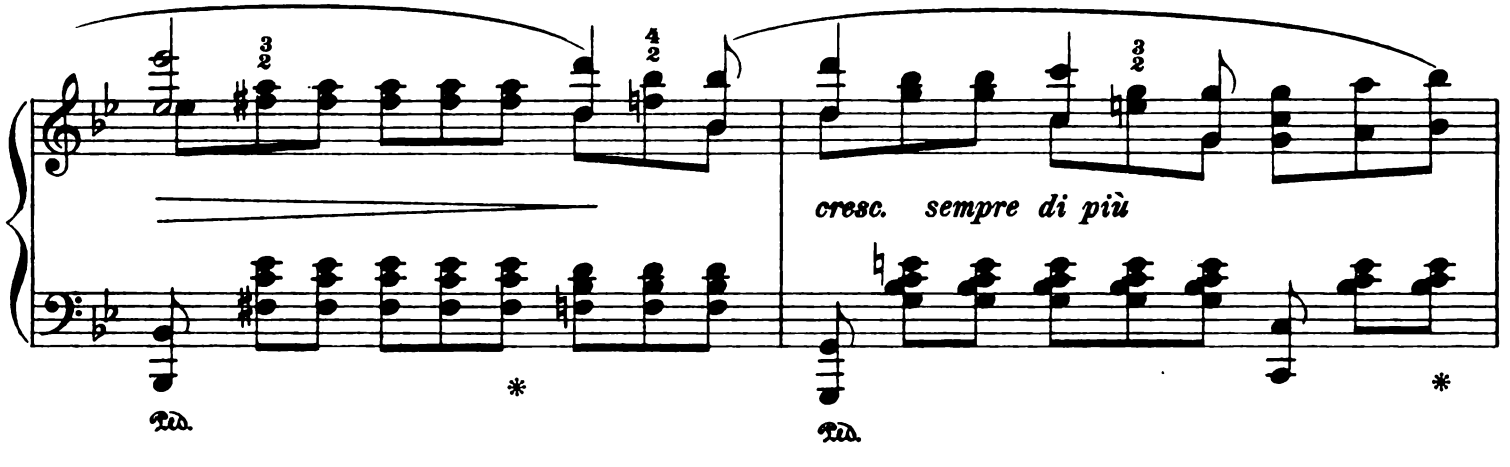
cresc. sempre di più
Ped.
*

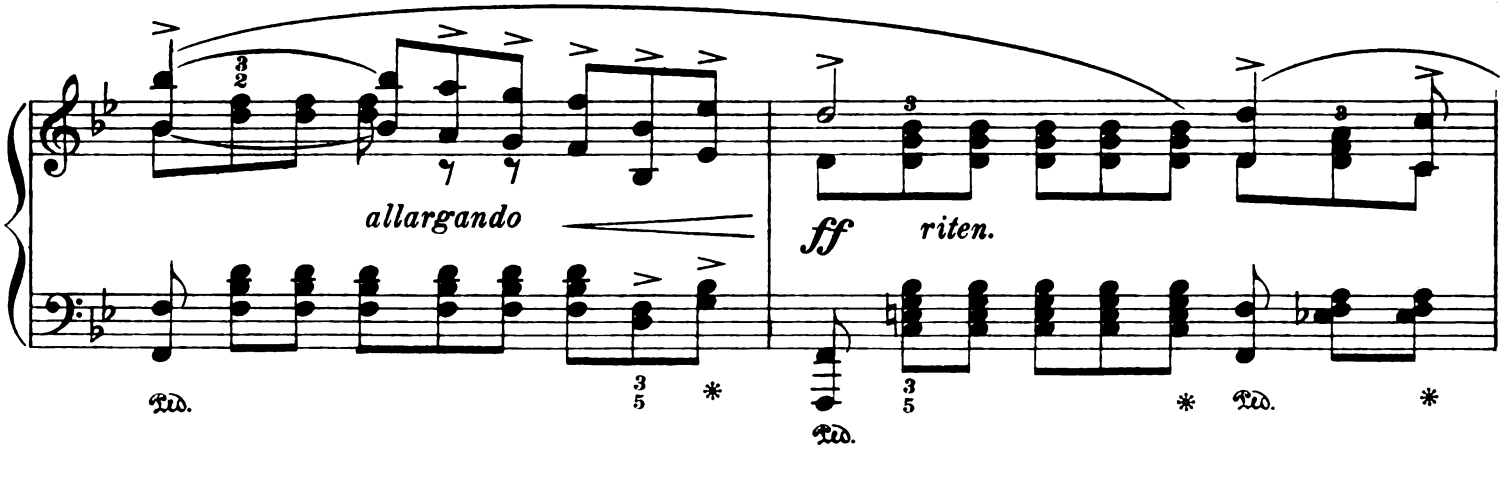
allargando
ff
riten.
Ped.
*

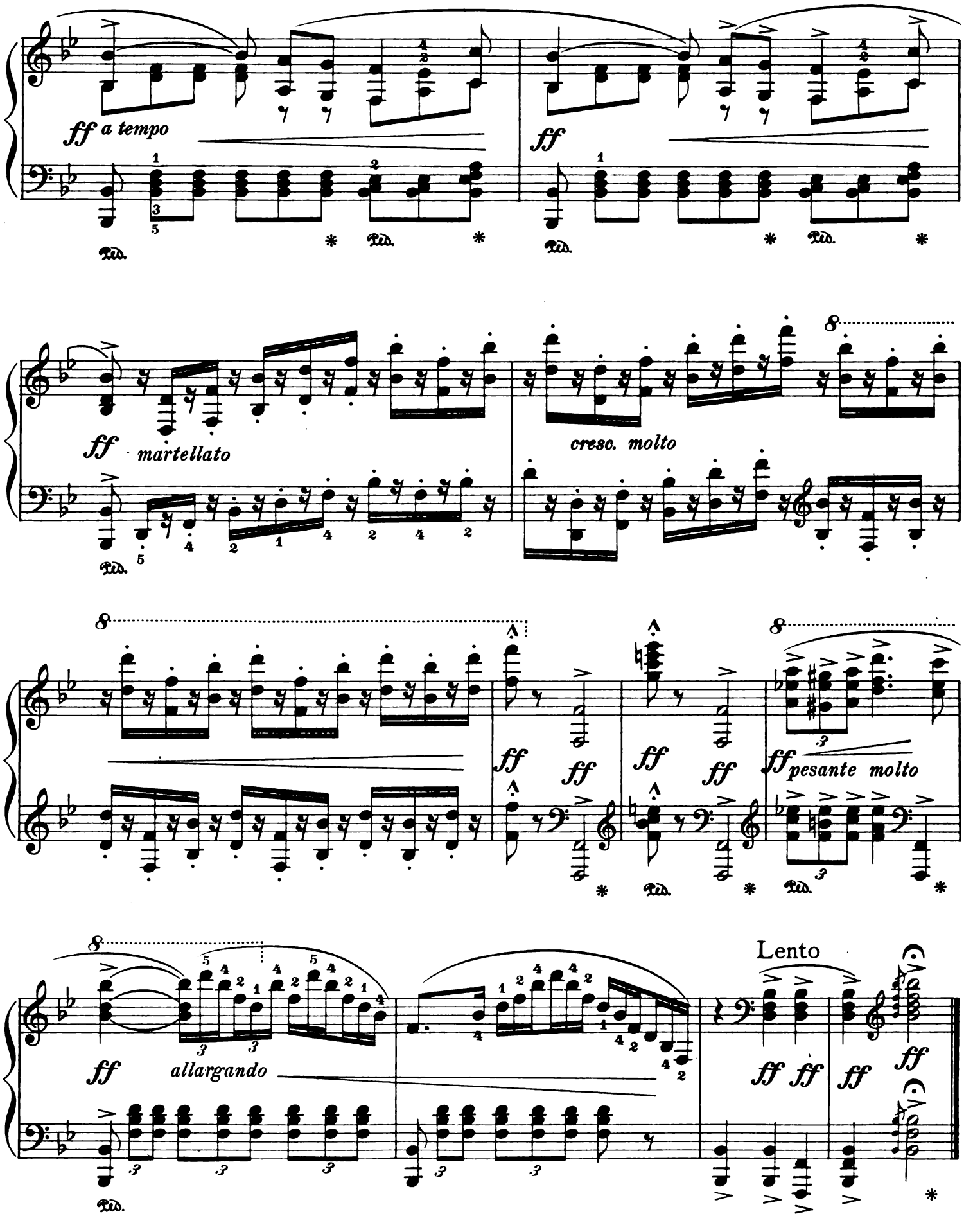
ff a tempo
ff
ff martellato
cresc. molto
ff pesante molto
Lento
ff allargando

Magic Fire-Scene

From the Music-Drama "Die Walküre"

Revised and fingered by
Wm. Scharfenberg

Richard Wagner
Freely Transcribed by L. Brassin

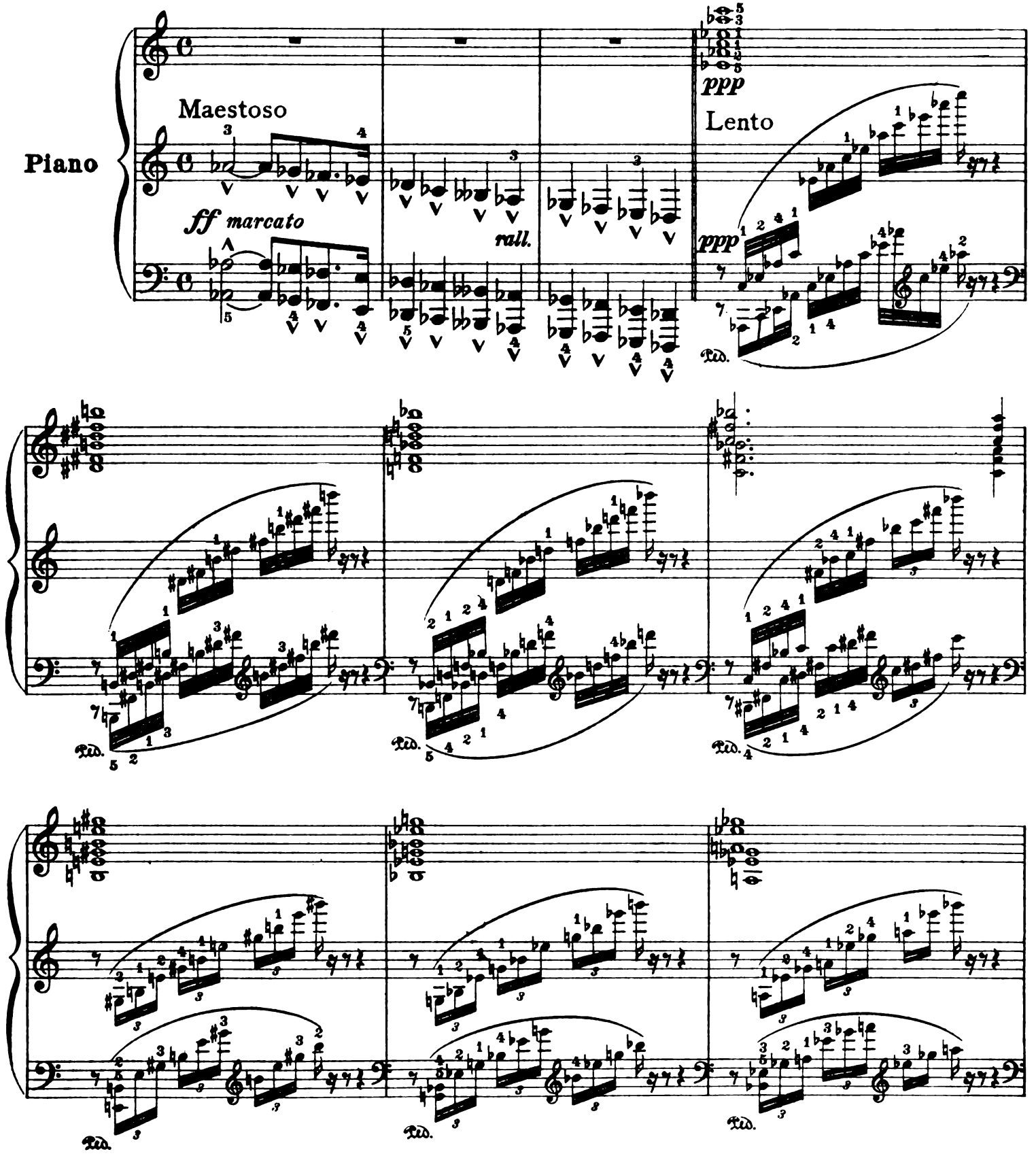

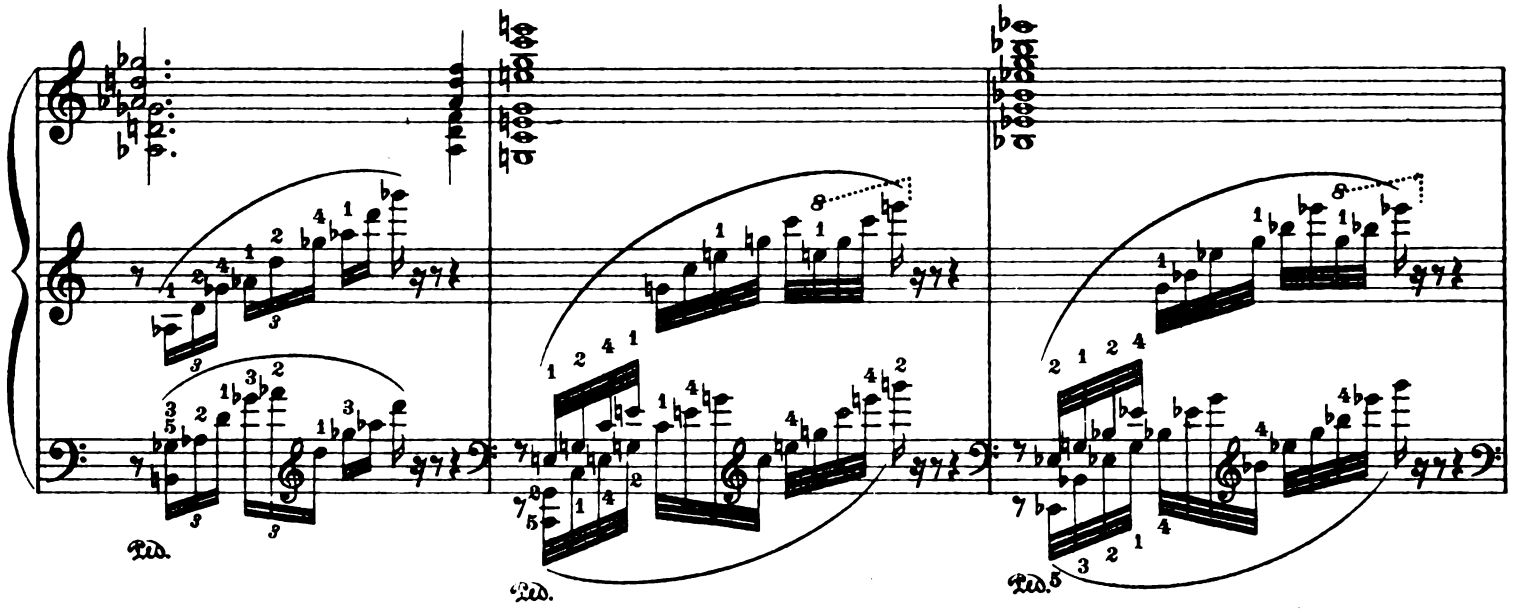
Ped.
Ped.
Ped.

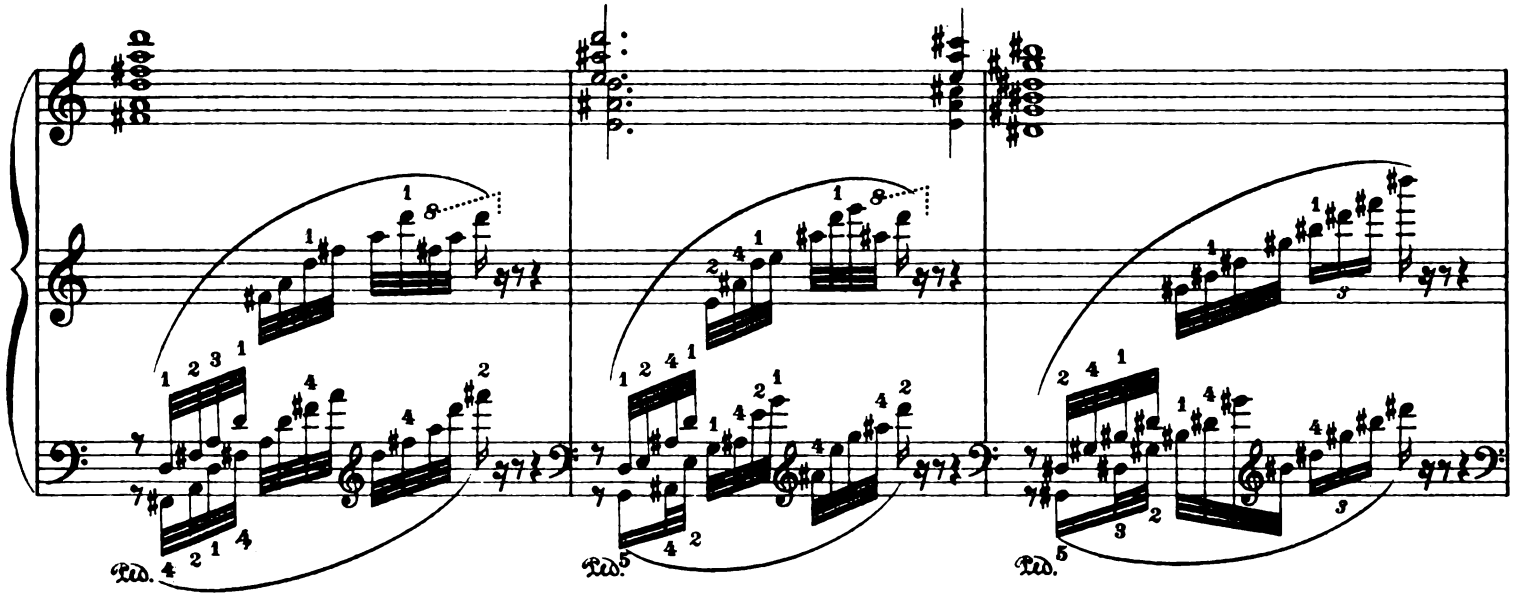
Ped.
Ped.
Ped.

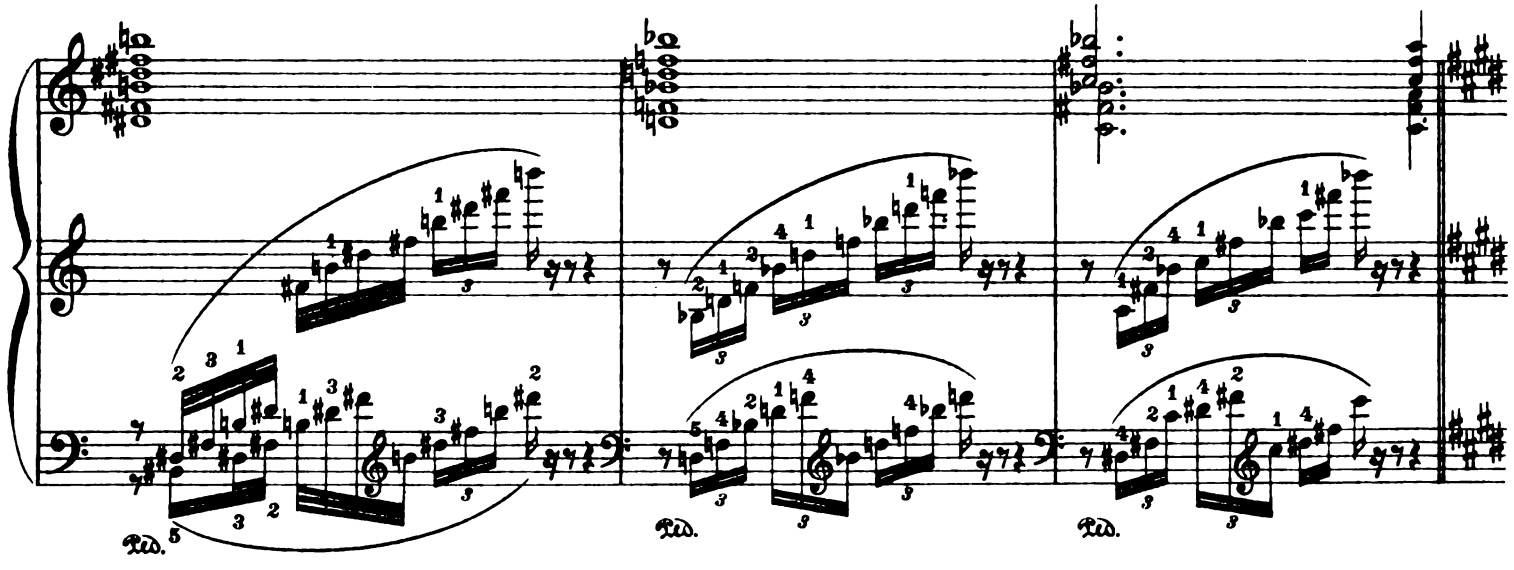
Ped.
Ped.
Ped.

Moderato

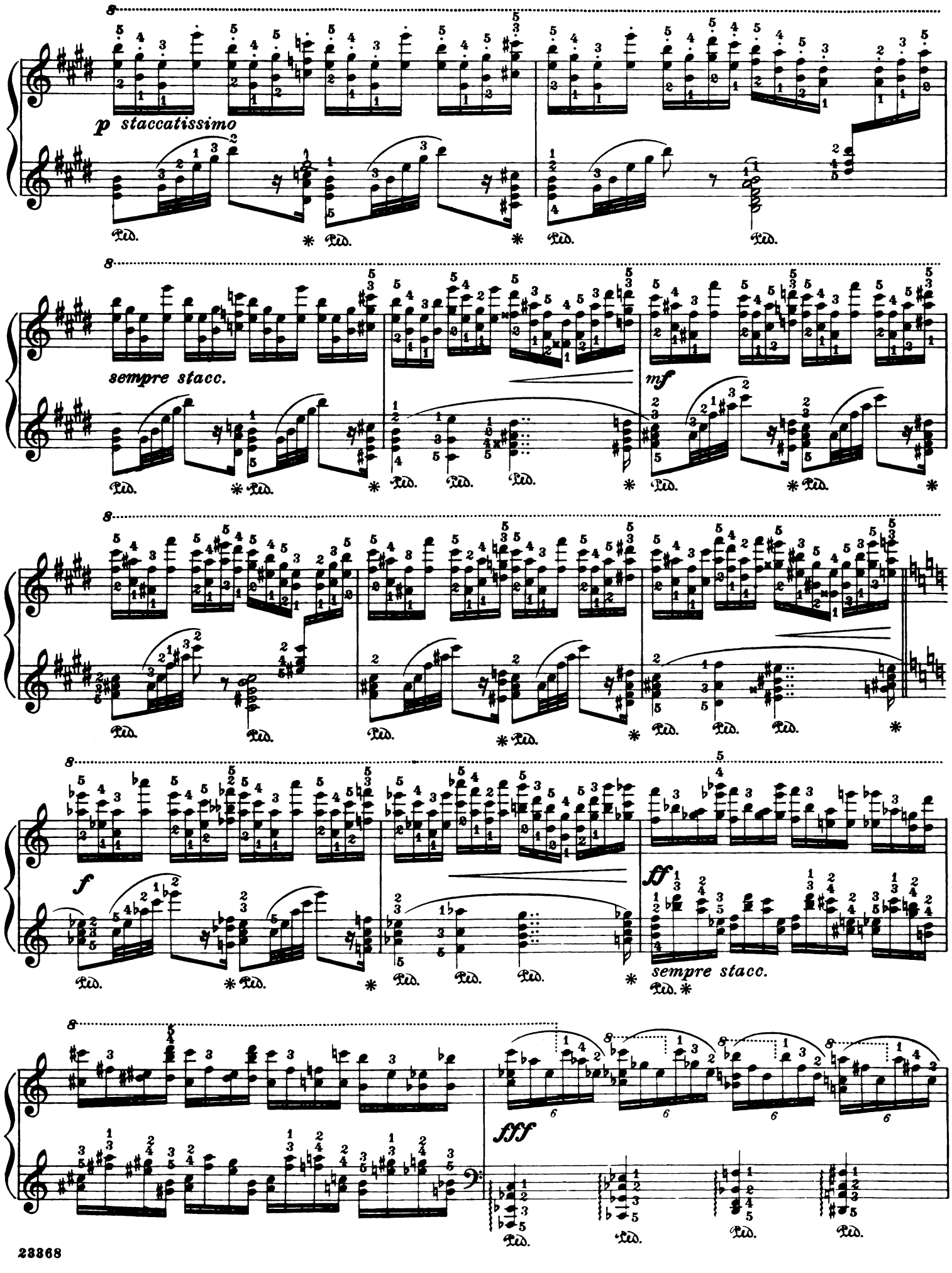

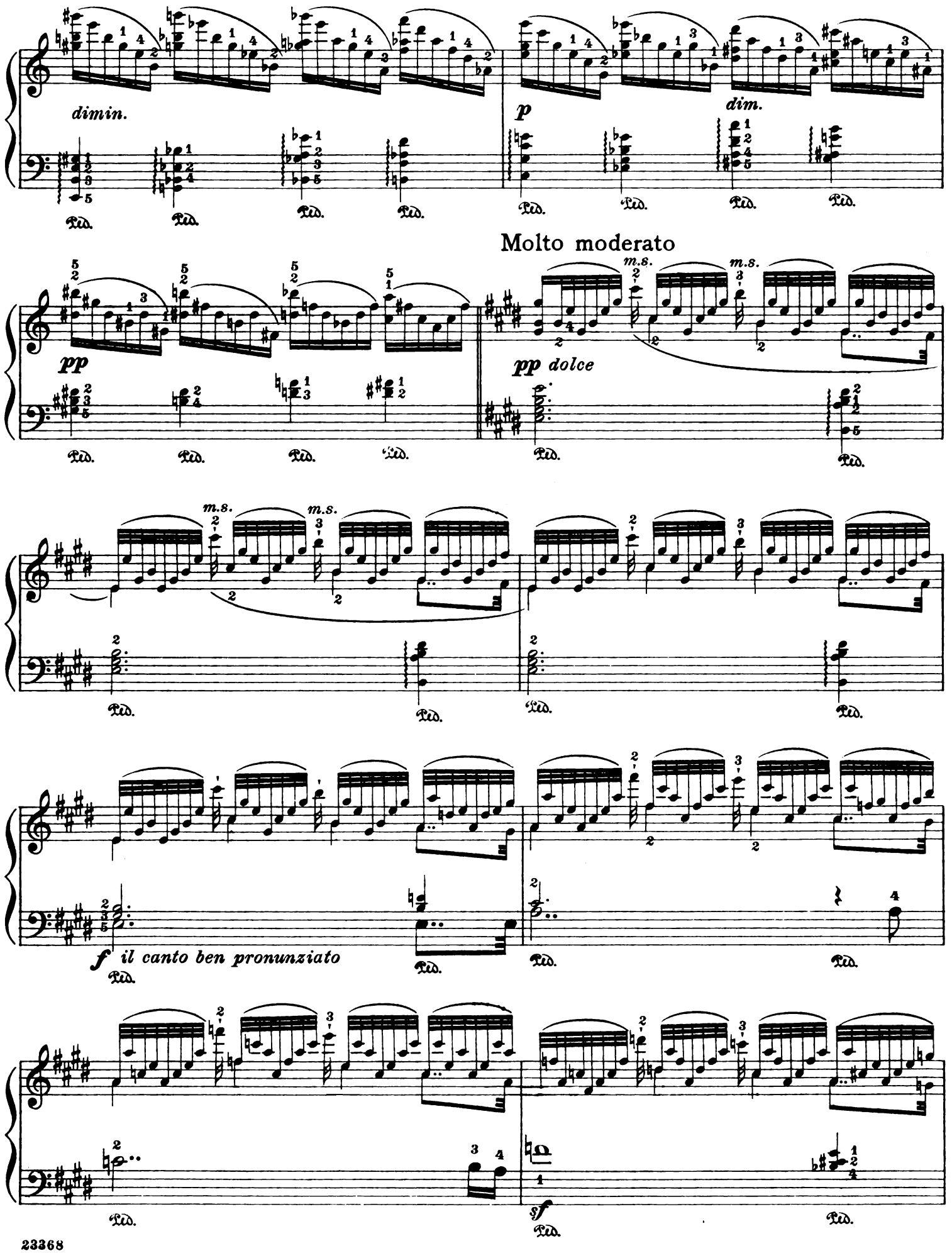
dimin.
p
dim.
Molto moderato
pp
pp dolce
m.s.
m.s.
f il canto ben pronunziato
sf

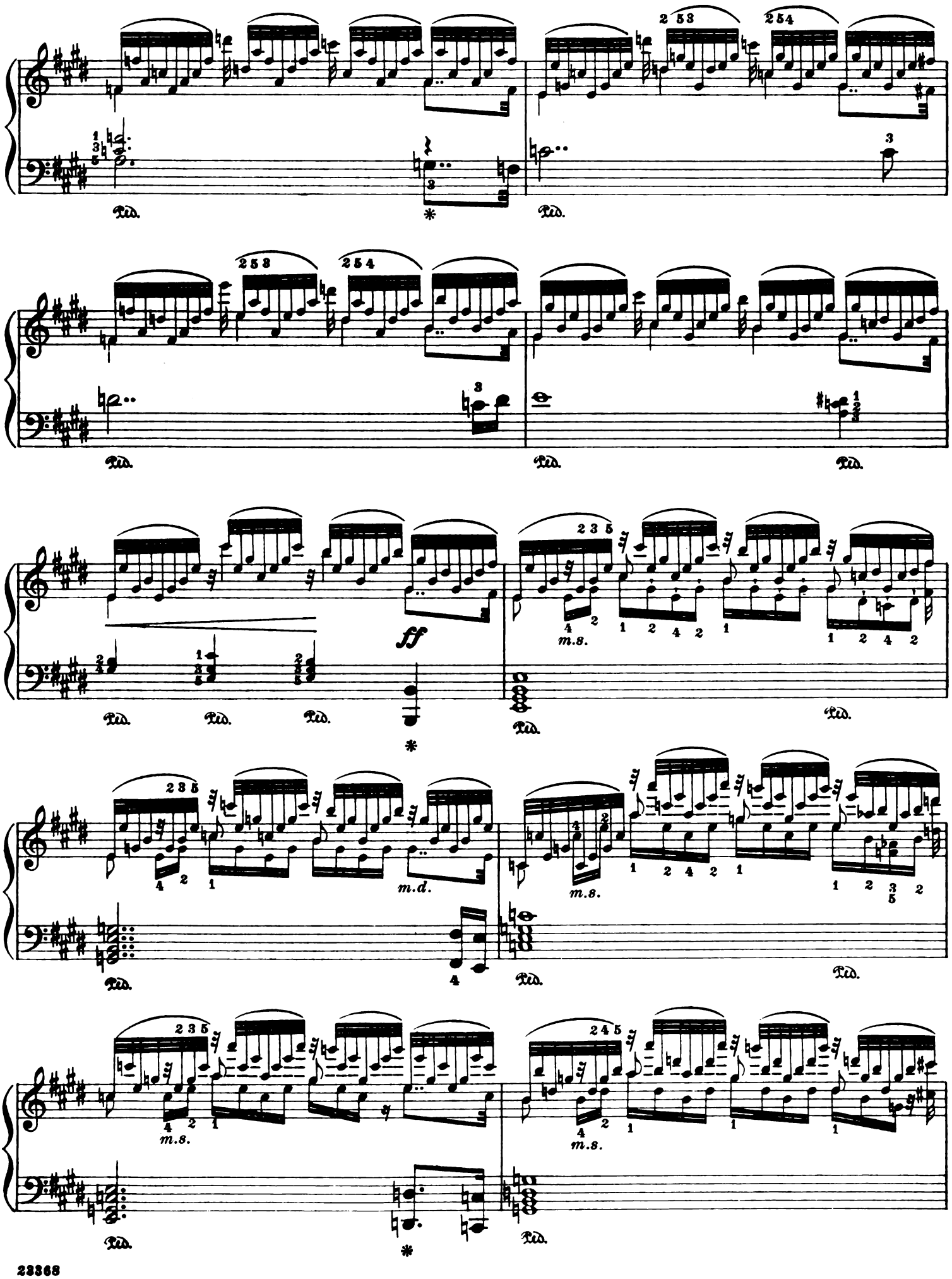
Ped.
ff
m.s.
m.d.

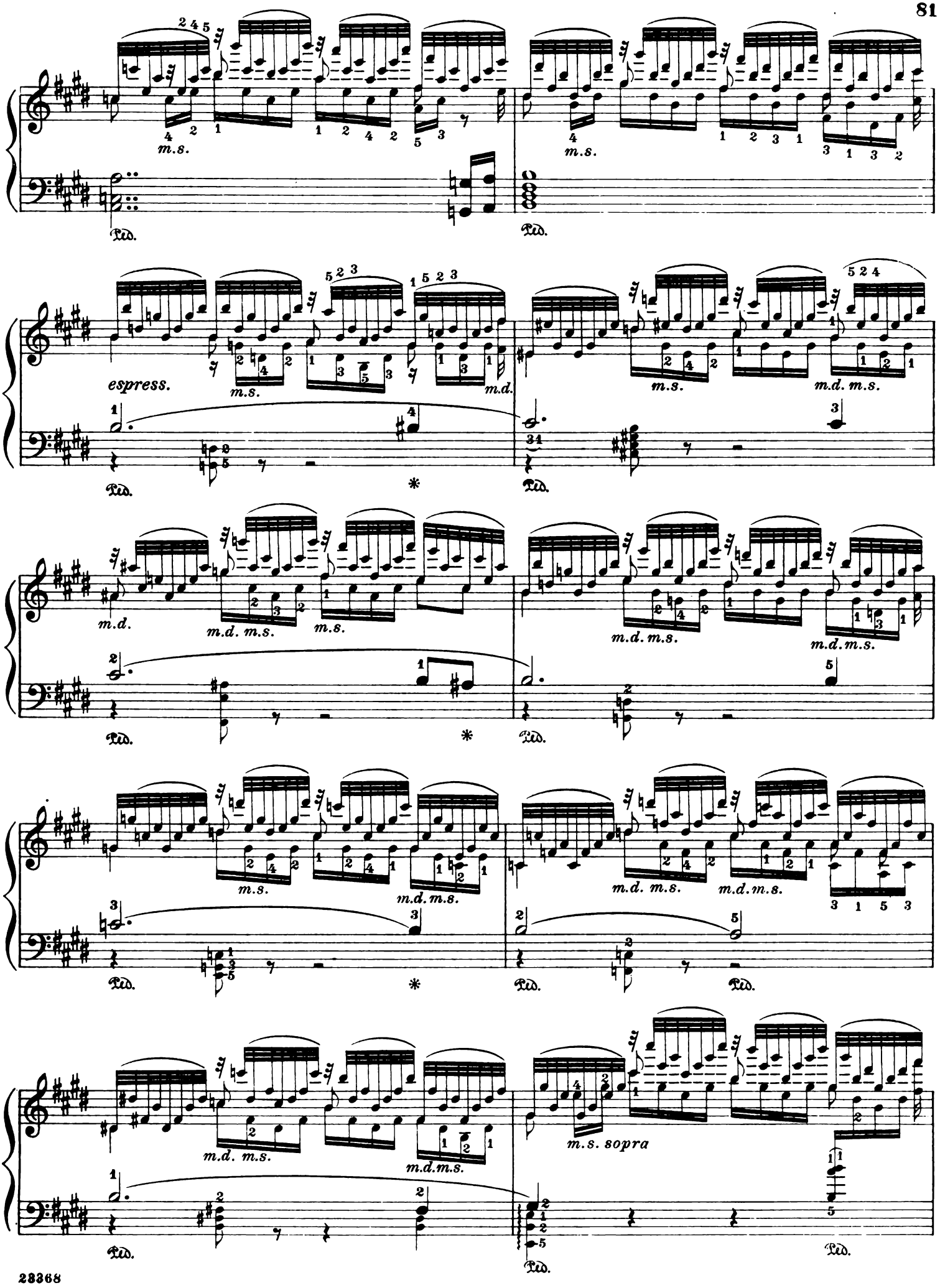
m.s.
Ped.
espress.
m.d.
m.d. m.s.
m.s. sopra

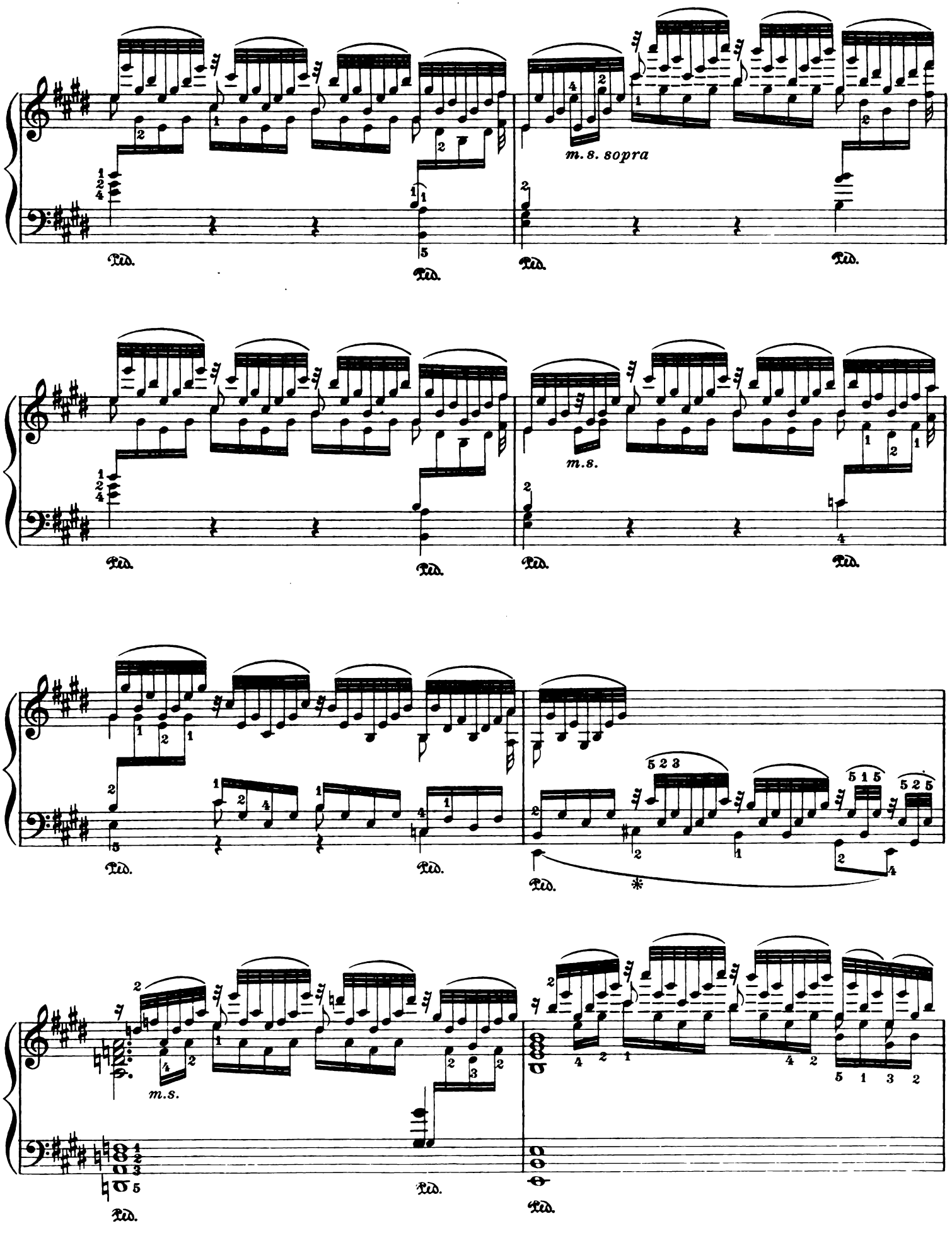
m. s. sopra
m. s.
m. s.
Ped.
*

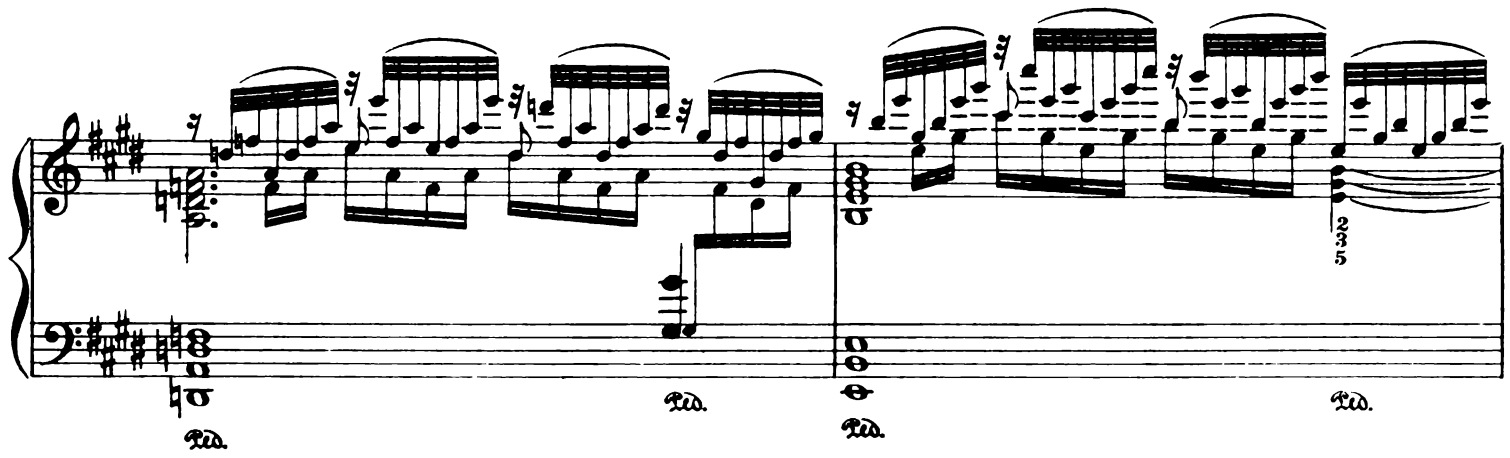
Ped.
Ped.
Ped.
Ped.

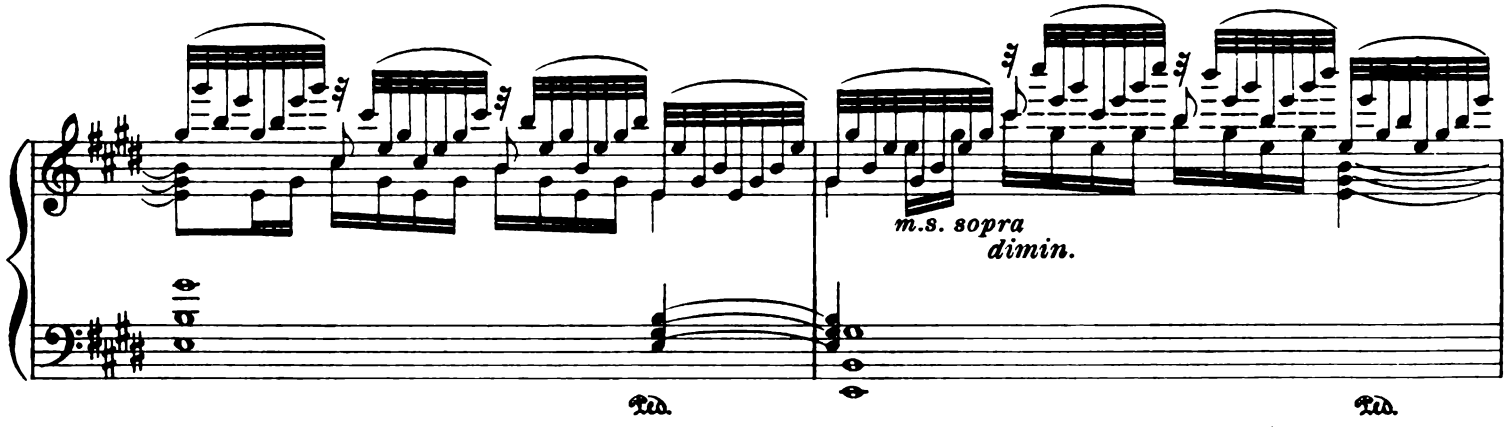
m.s. sopra
dimin.
Ped.
Ped.

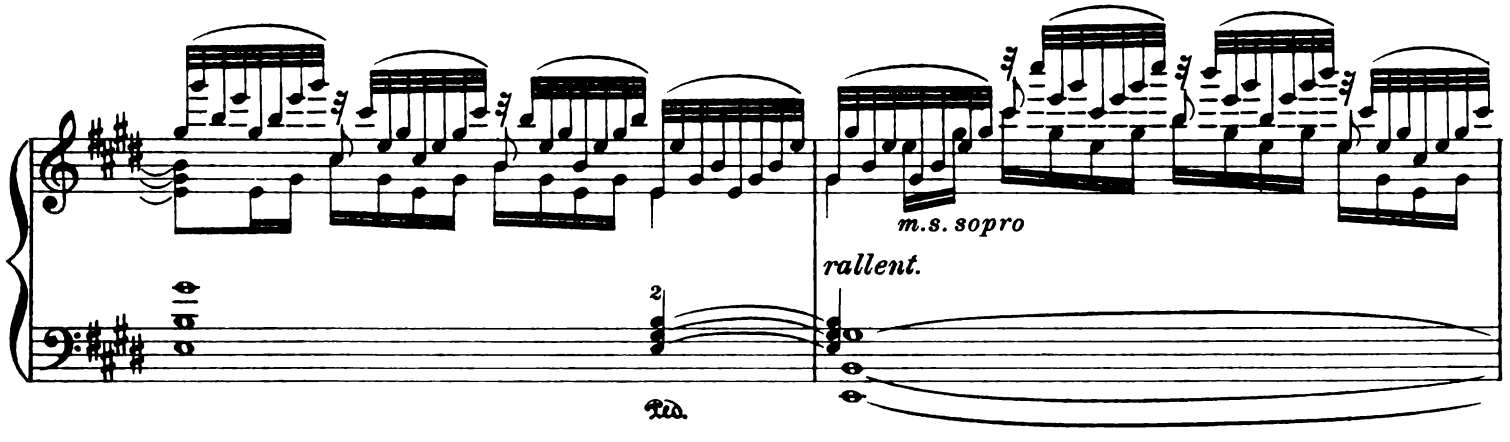
m.s. sopro
rallent.
Ped.

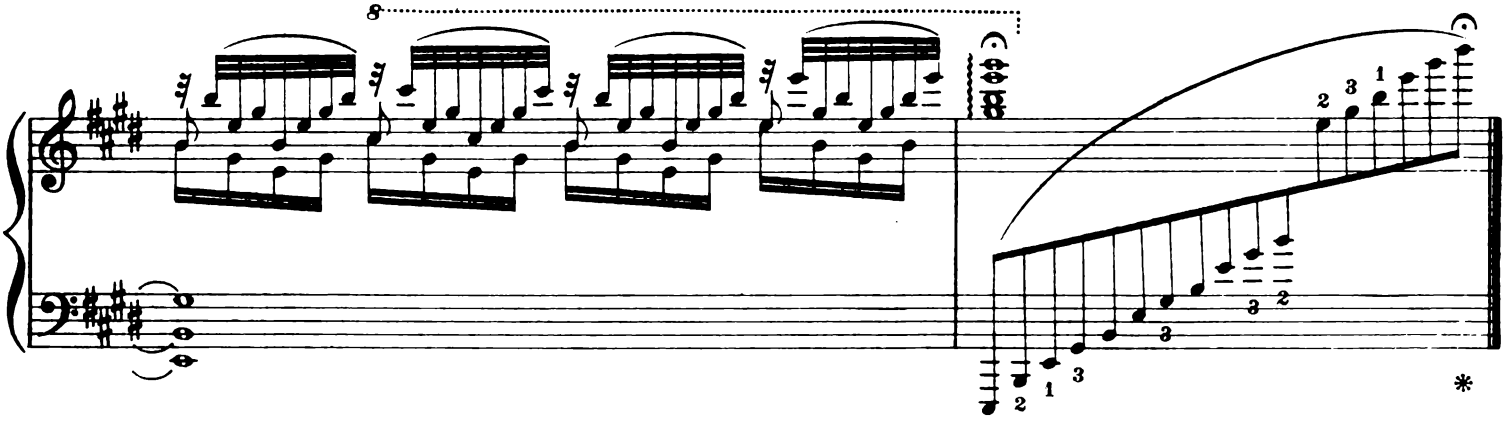
8
*

Dead-March

From the Music-Drama "Götterdämmerung"

Edited and fingered by
Louis Oesterle

Richard Wagner
Arranged by A. Heintz

Molto lento

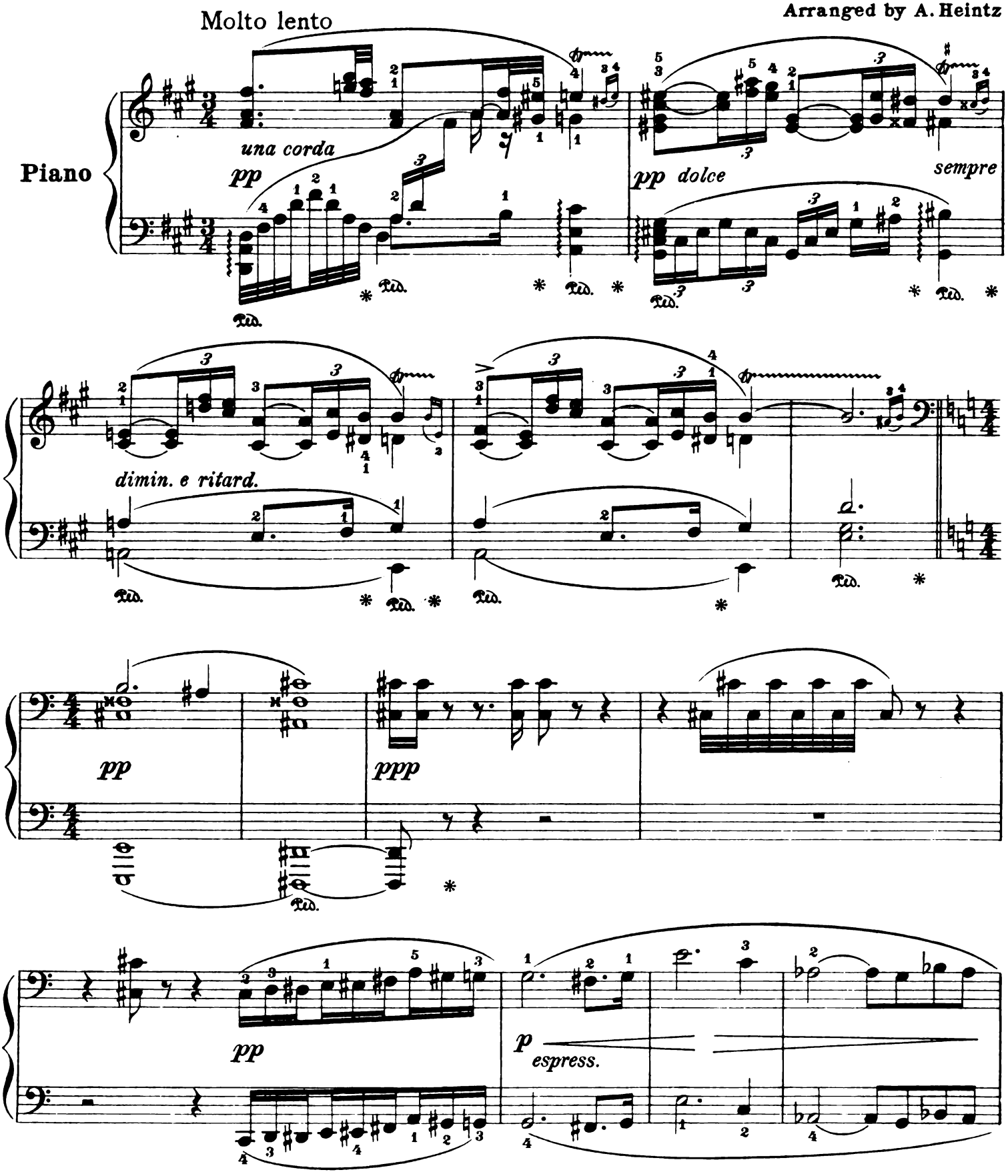

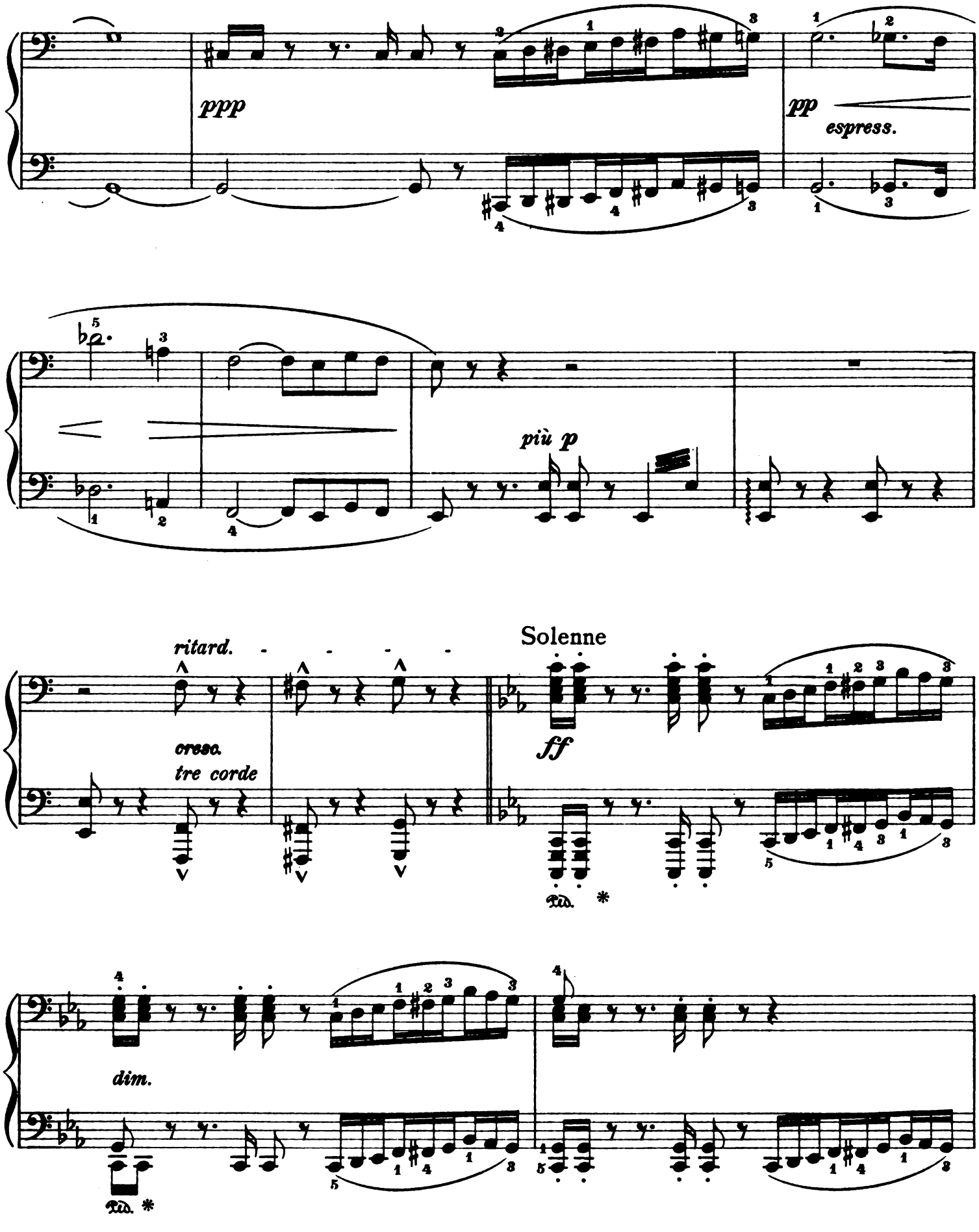
ppp
pp
espress.
più p
ritard.
Solenne
cresc.
tre corde
ff
dim.

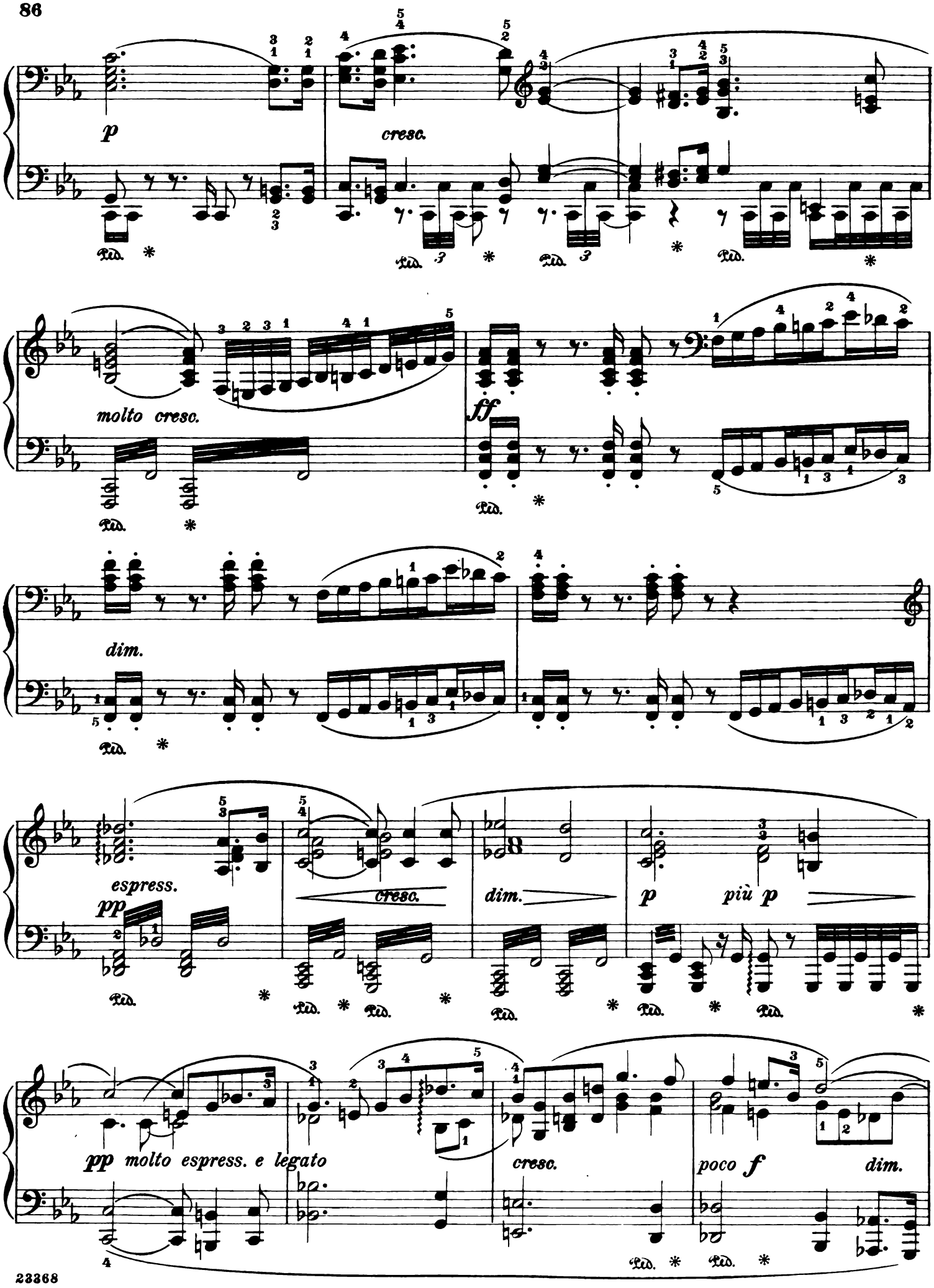
p
cresc.
molto cresc.
ff
dim.
espress.
pp
cresc.
dim.
p
più p
pp molto espress. e legato
cresc.
poco f
dim.

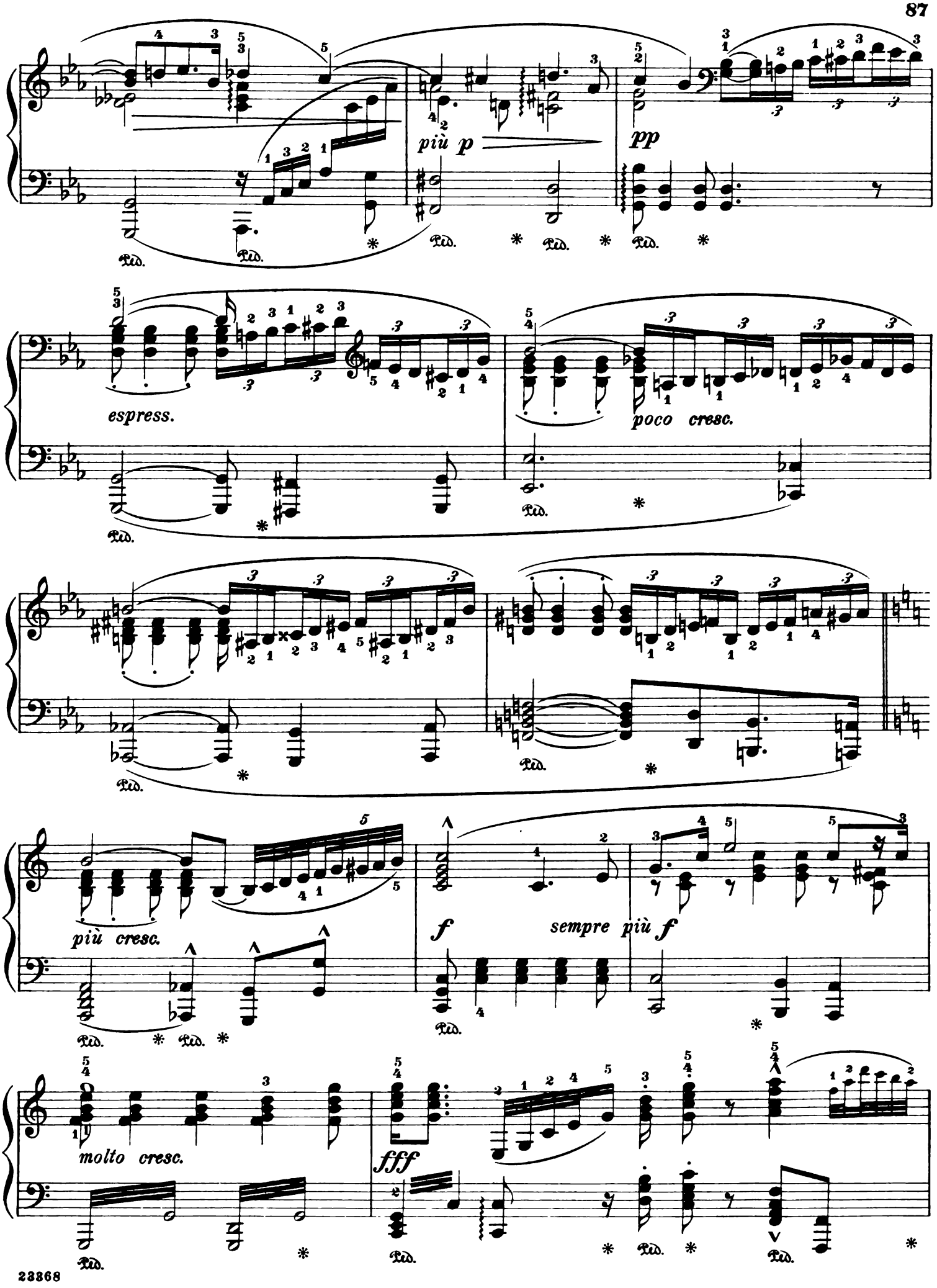
più p
pp
espress.
poco cresc.
più cresc.
f
sempre più f
molto cresc.
fff

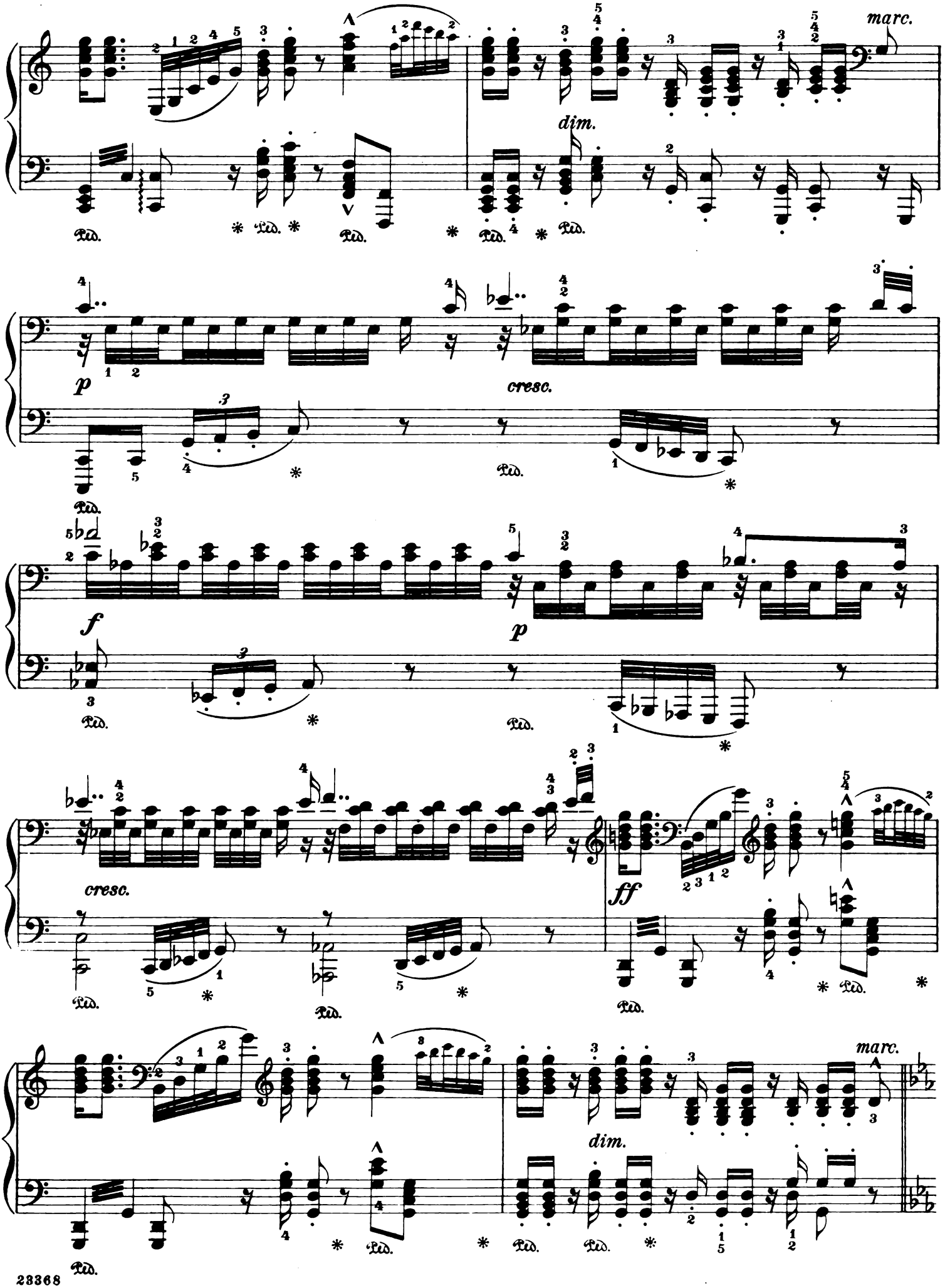
marc.
dim.
p
cresc.
f
p
cresc.
ff
marc.
dim.

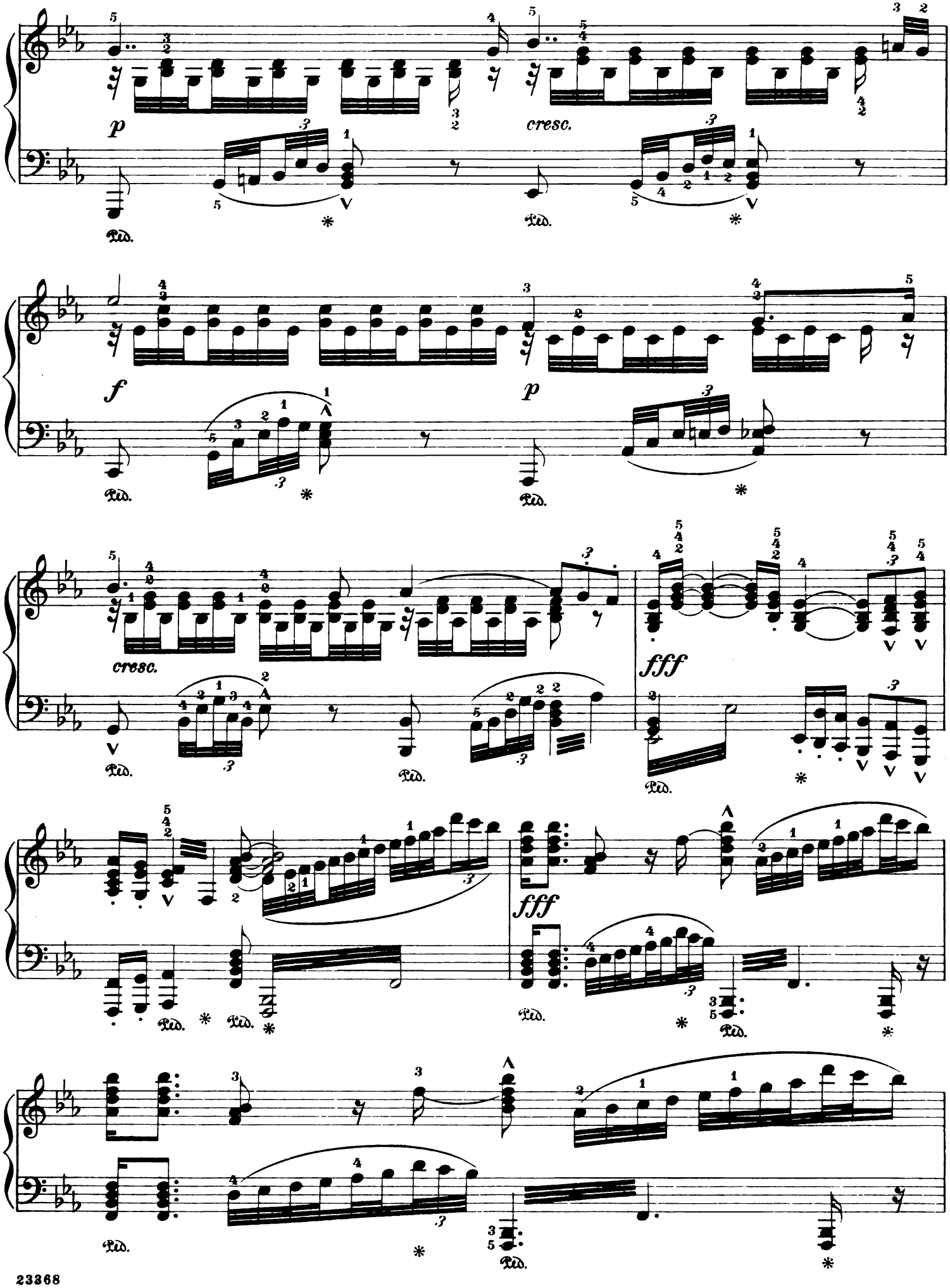
p
cresc.
f
p
cresc.
fff
fff

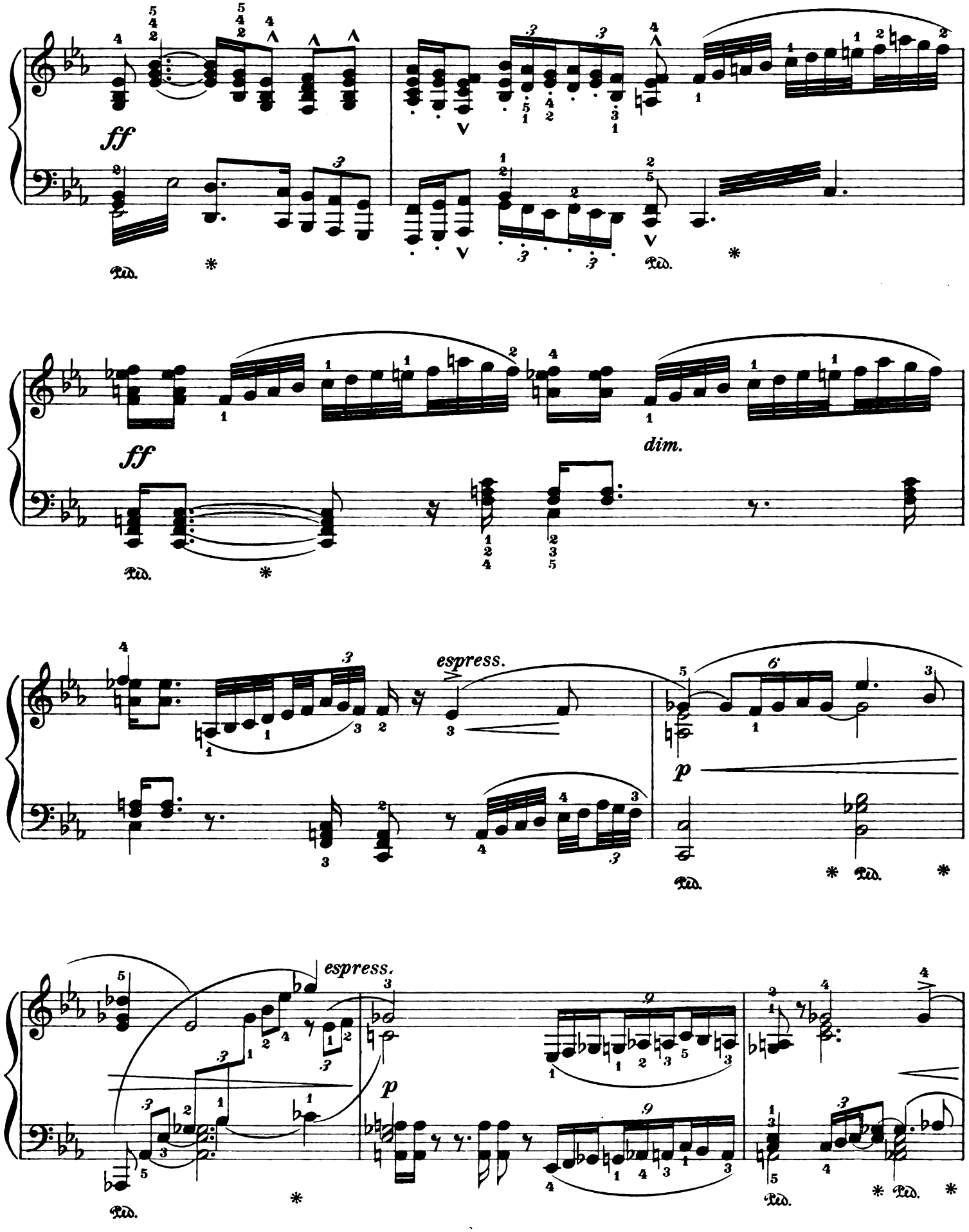
ff
Ped.
*
ff
dim.
Ped.
*
espress.
p
Ped.
*
Ped.
*
espress.
p
Ped.
*
Ped.
*

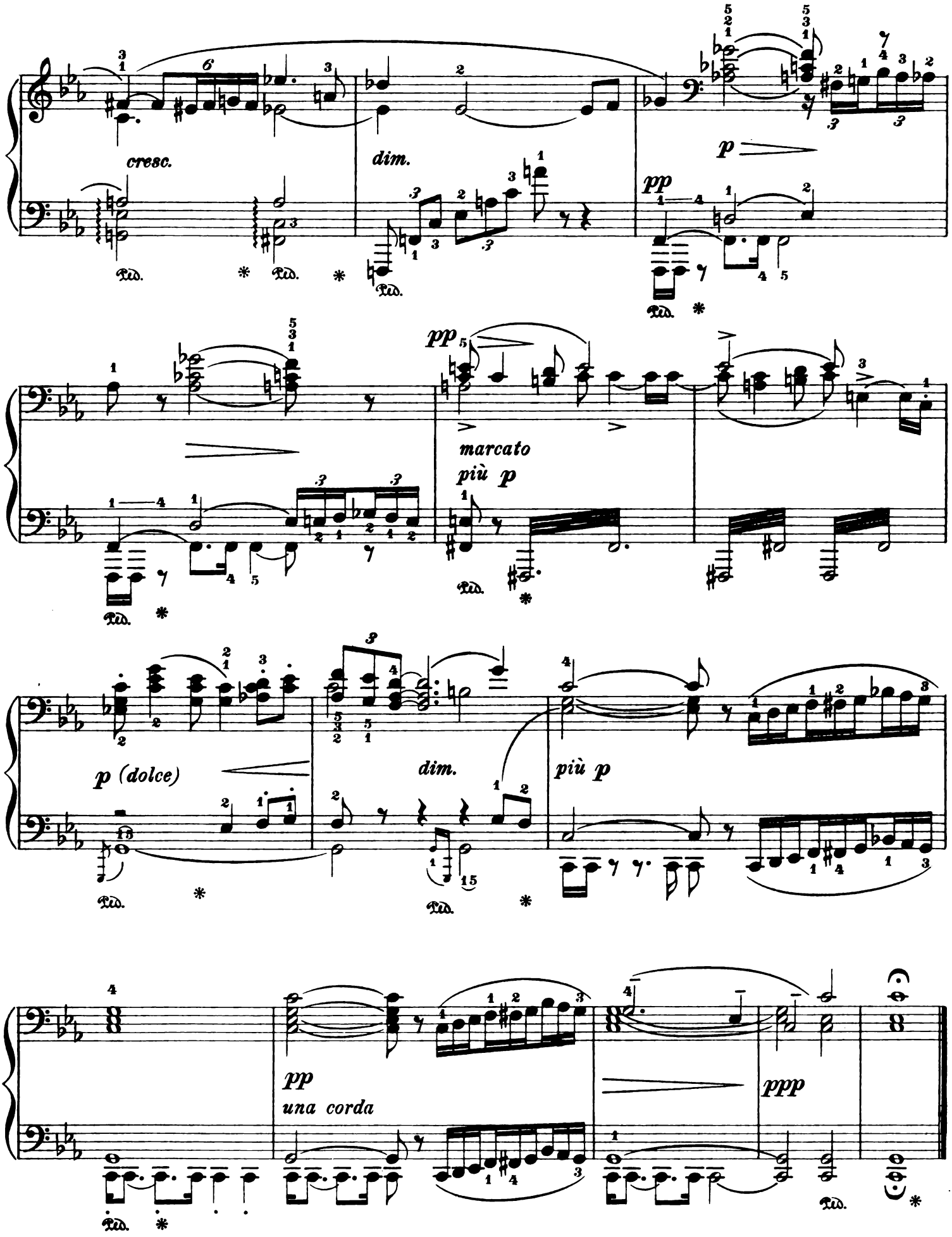
cresc.
dim.
p
pp
marcato
più p
p (dolce)
dim.
più p
pp
una corda
ppp

Song of the Rhine-Daughters

From the Music-Drama "Götterdämmerung"

Edited and fingered by
Louis Oesterle

Richard Wagner
Arranged by Otto Singer

Con vita, ma in tempo moderato

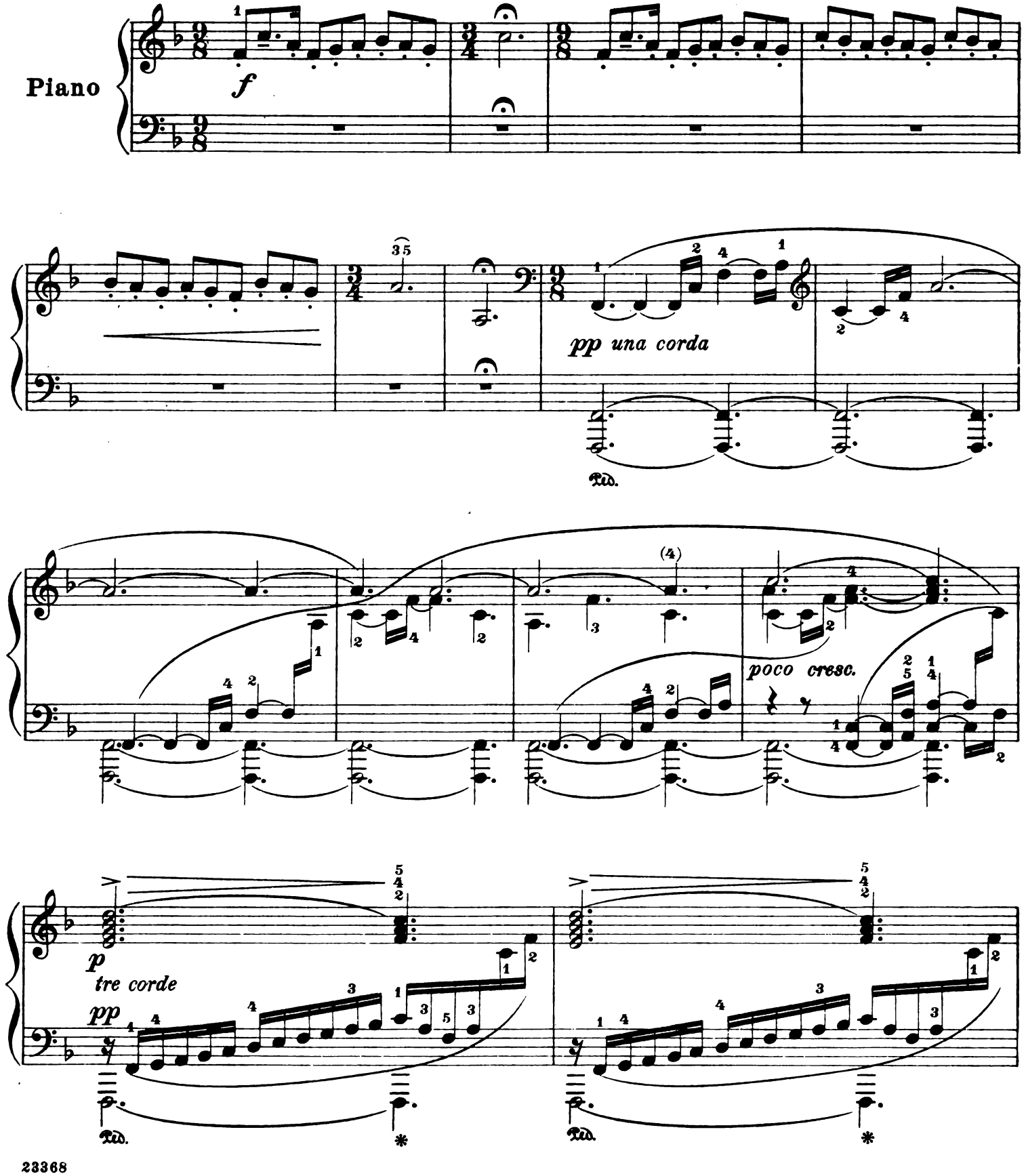

più p

Ped. * Ped. * Ped. *

pp dolciss.

Ped. * Ped.

p

pp

p

Ped. * Ped. * Ped. *

(a)

più p

Ped. *

(b)

Played:
(a)

(b) See a

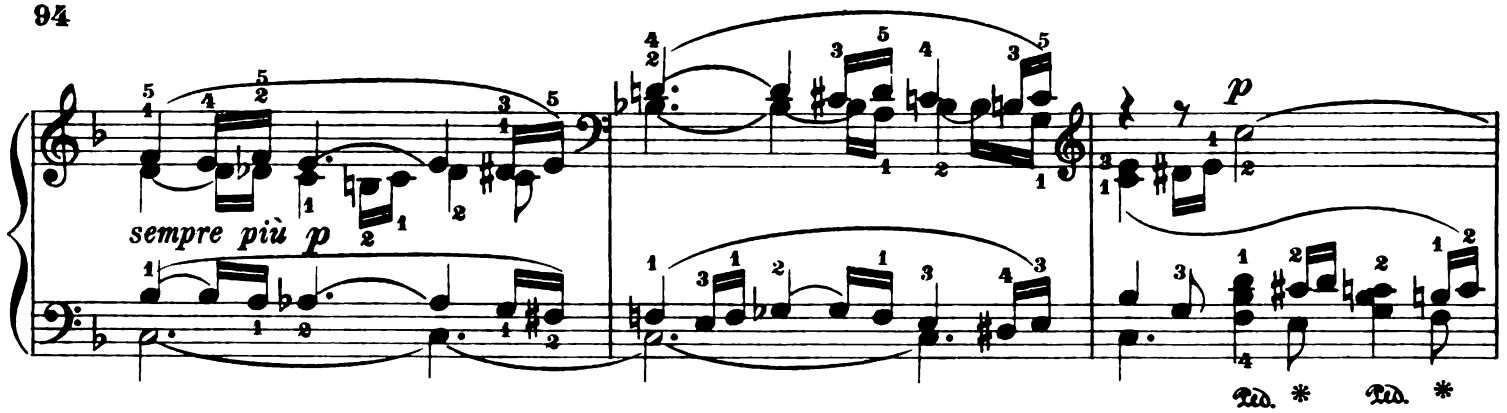
sempre più p
p

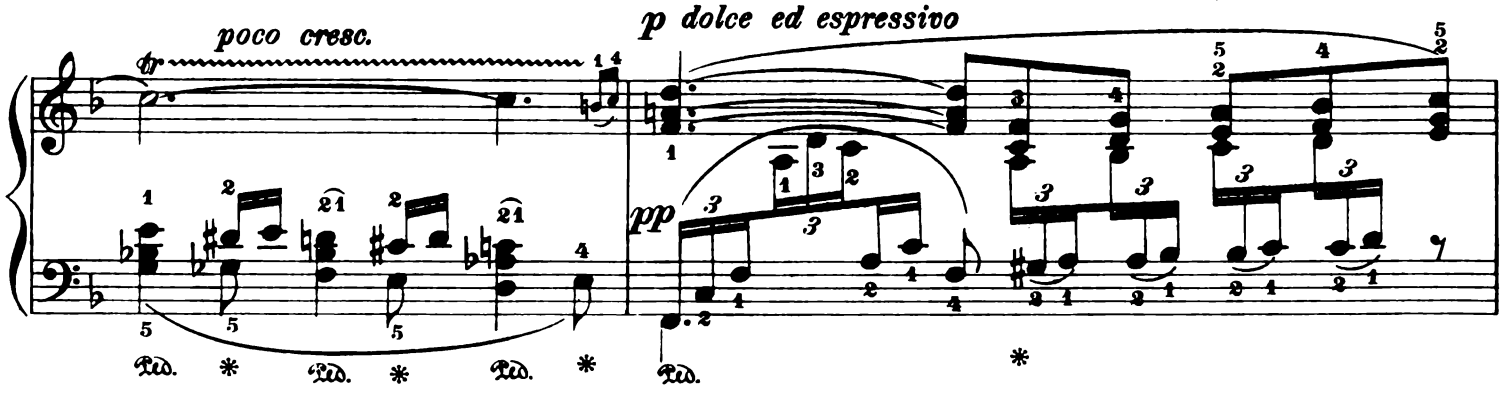
poco cresc.
p dolce ed espressivo
pp

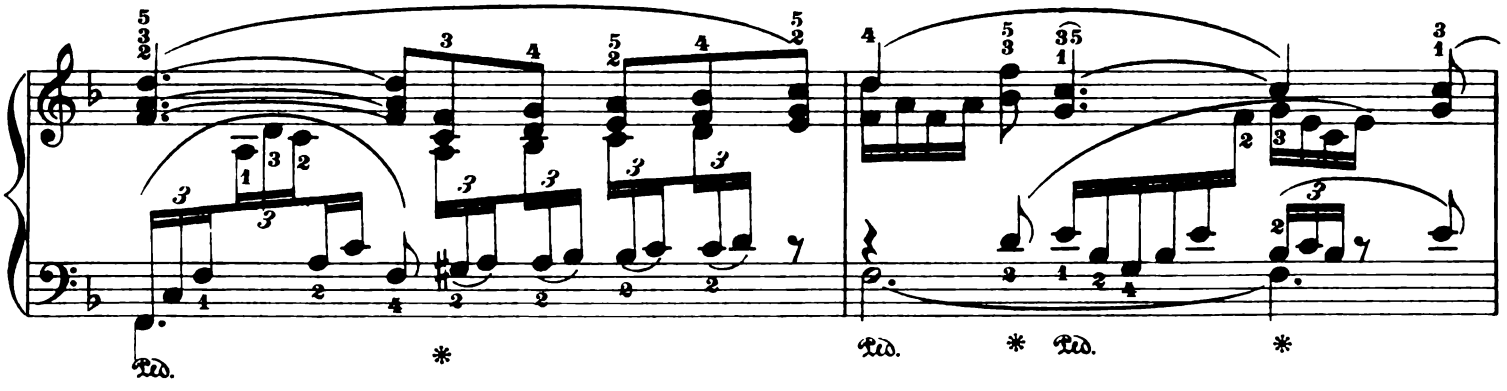

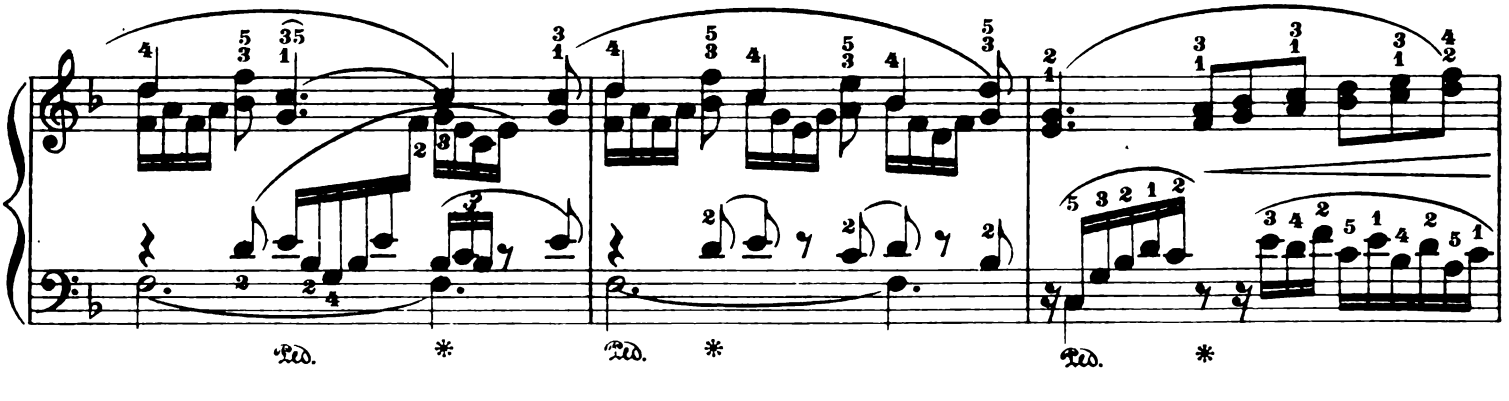

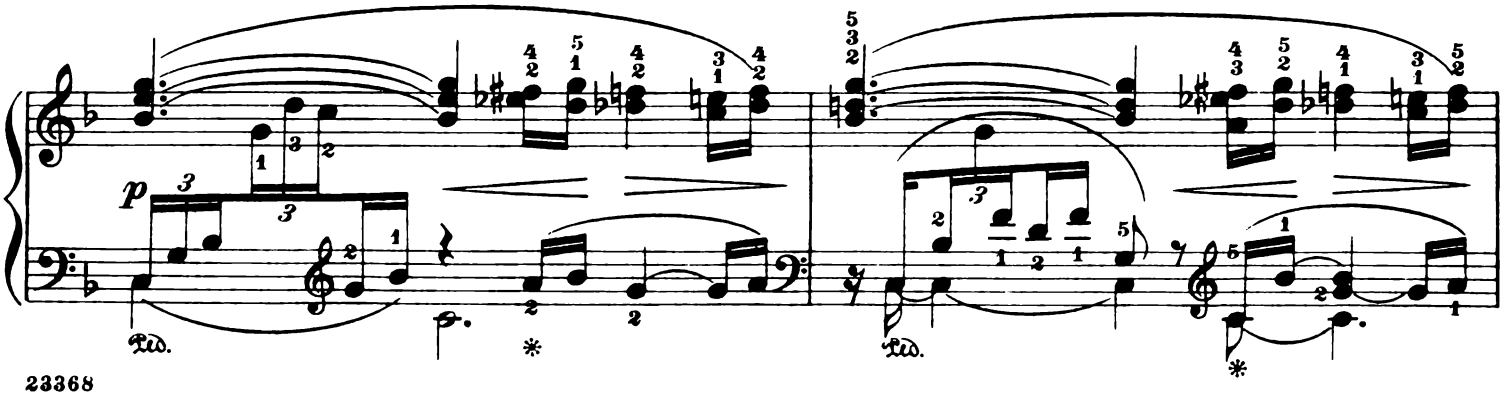
p

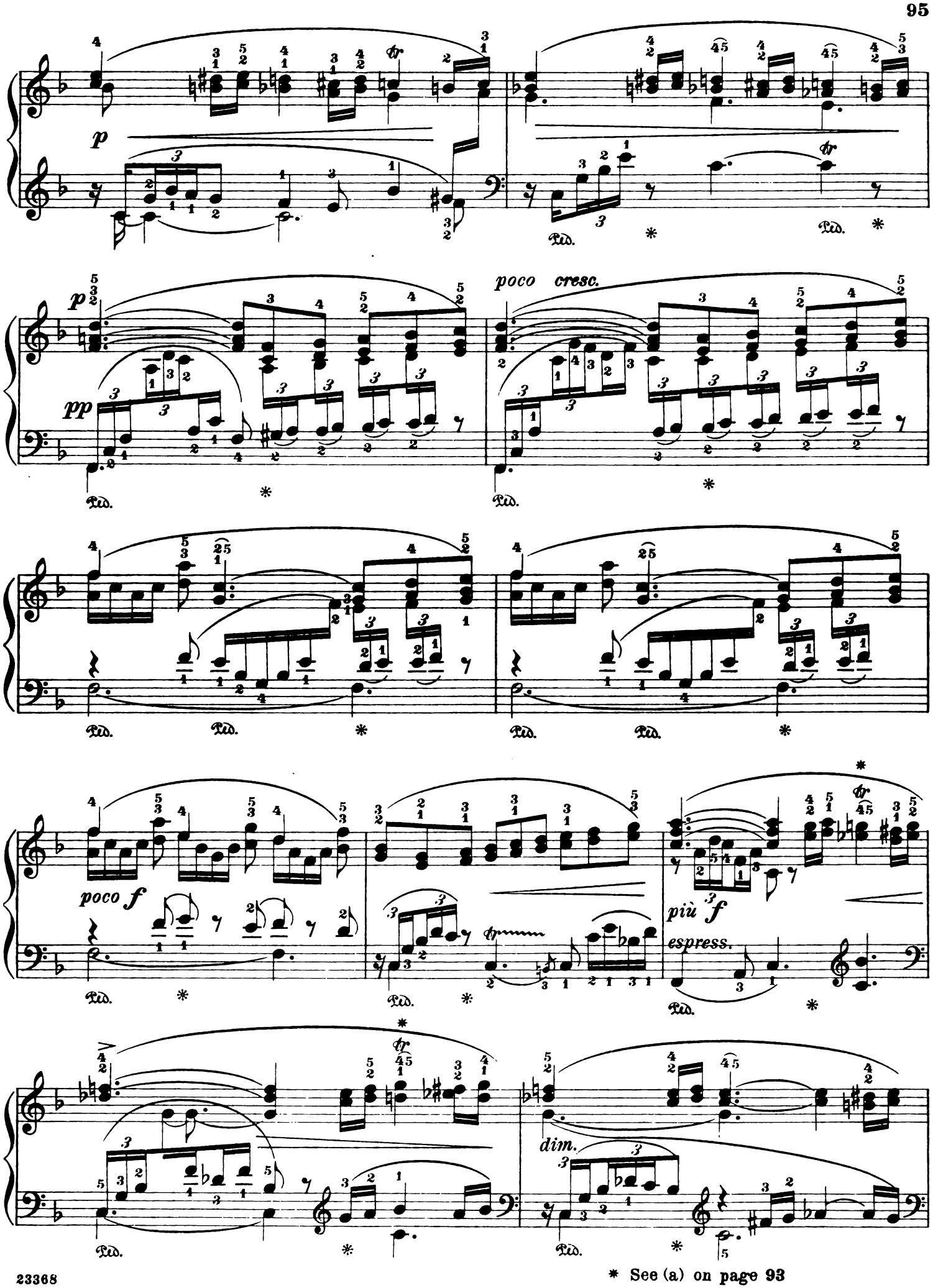

* See (a) on page 93

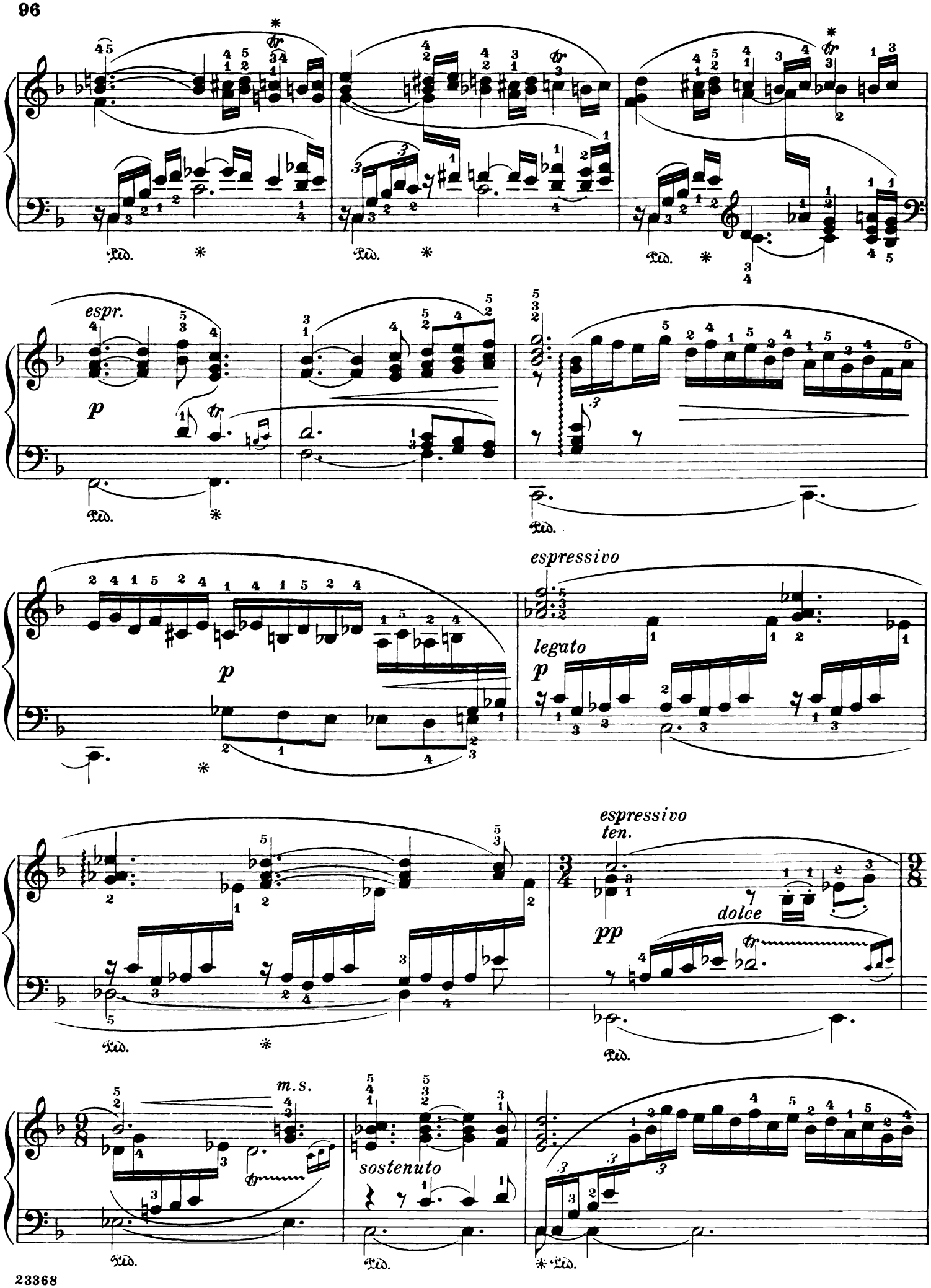
espr.
p
Ped.
p
espressivo
legato
p
espressivo
ten.
dolce
pp
m.s.
sostenuto

Ped. * Ped. Ped. * Ped.

cresc.

Ped. Ped.

f

Ped. * Ped. *

espr.

p

Ped. * espress. Ped. * Ped. *

più *p*

f

p

* May be simplified:

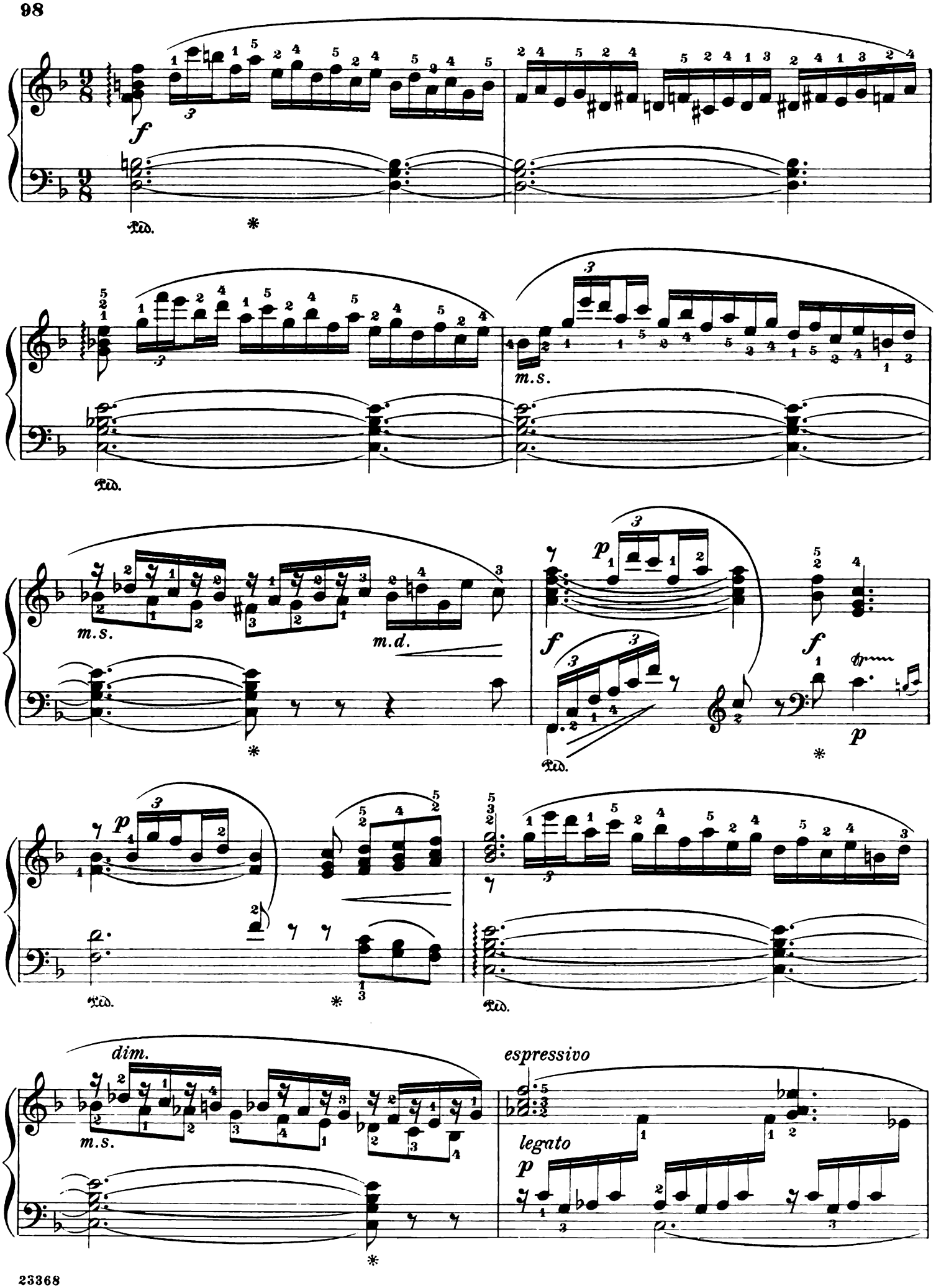
f
Ped.
*
m.s.
p
m.d.
dim.
espressivo
legato

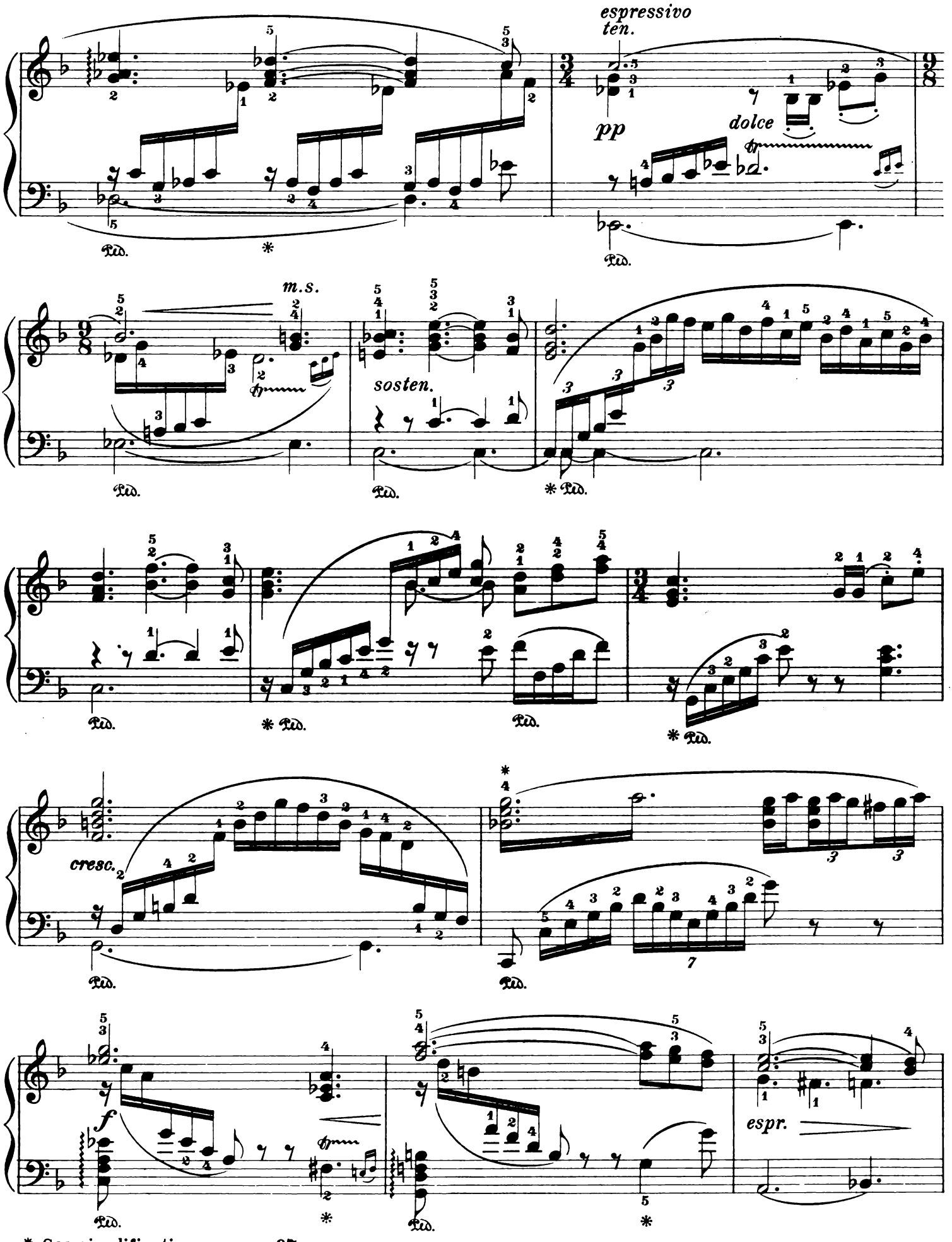

* See simplification on page 97

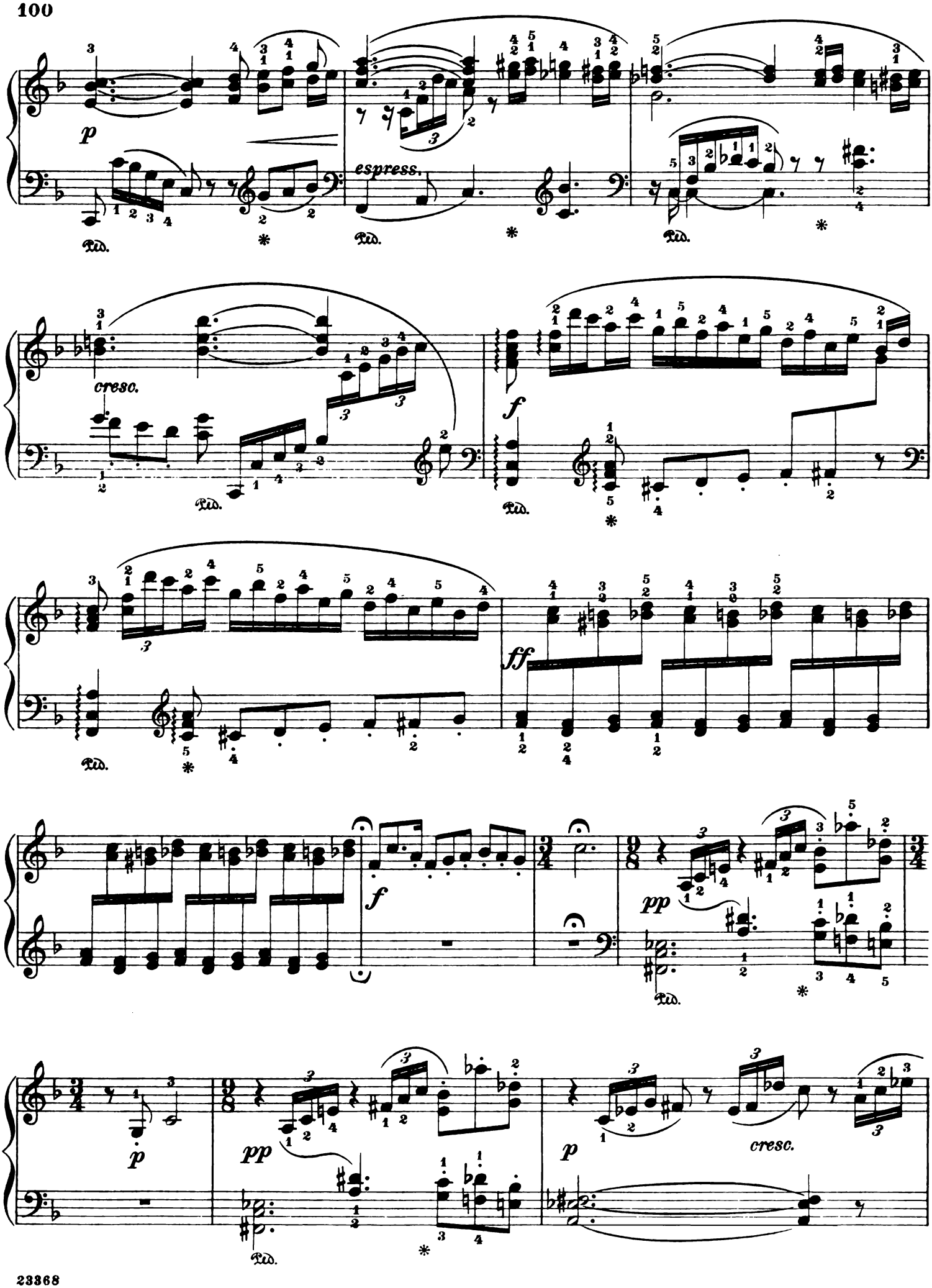
p
espress.
cresc.
f
ff
f
pp
p
pp
p
cresc.

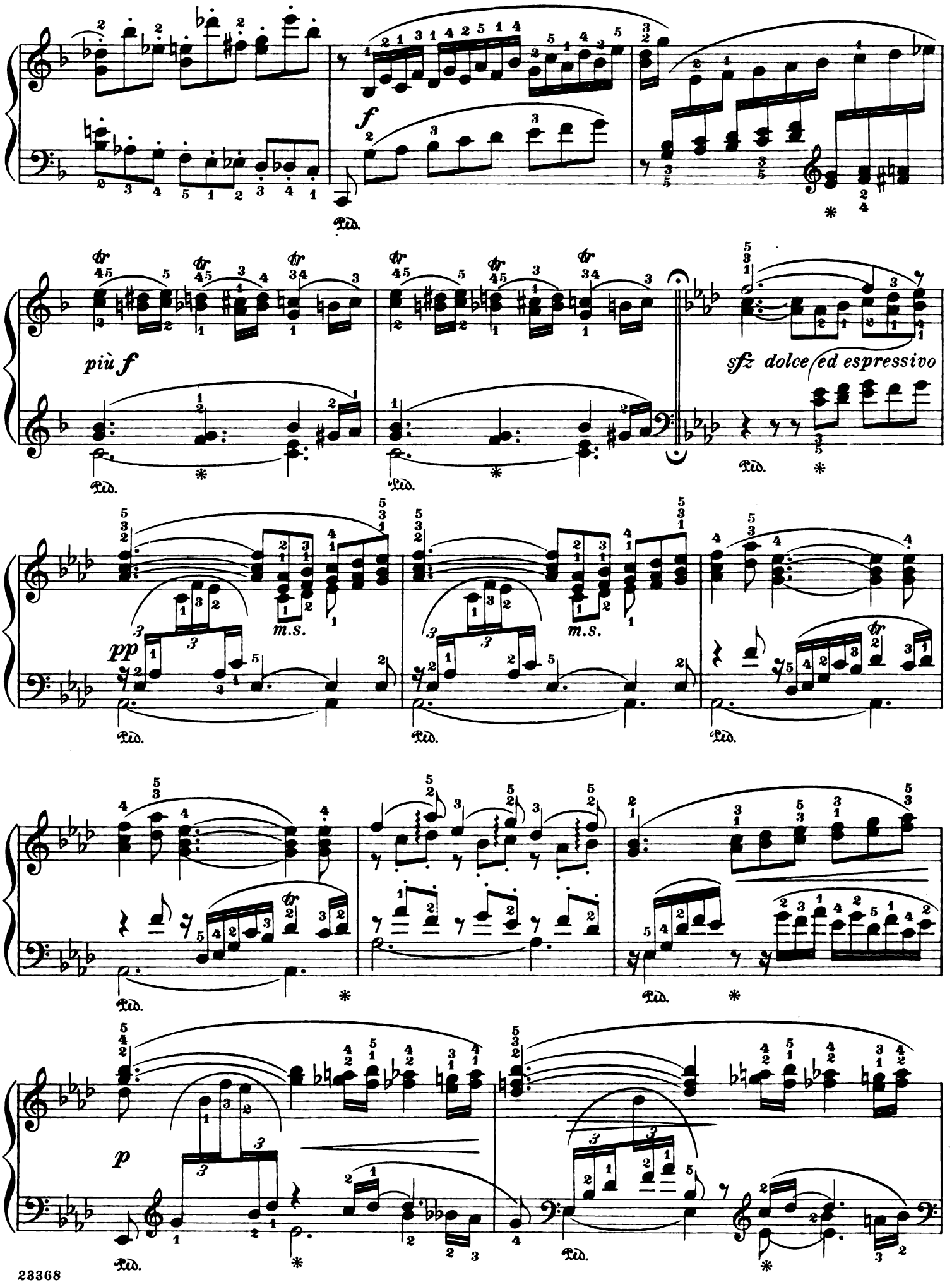
f
più f
sfz dolce ed espressivo
pp
m.s.
m.s.
p

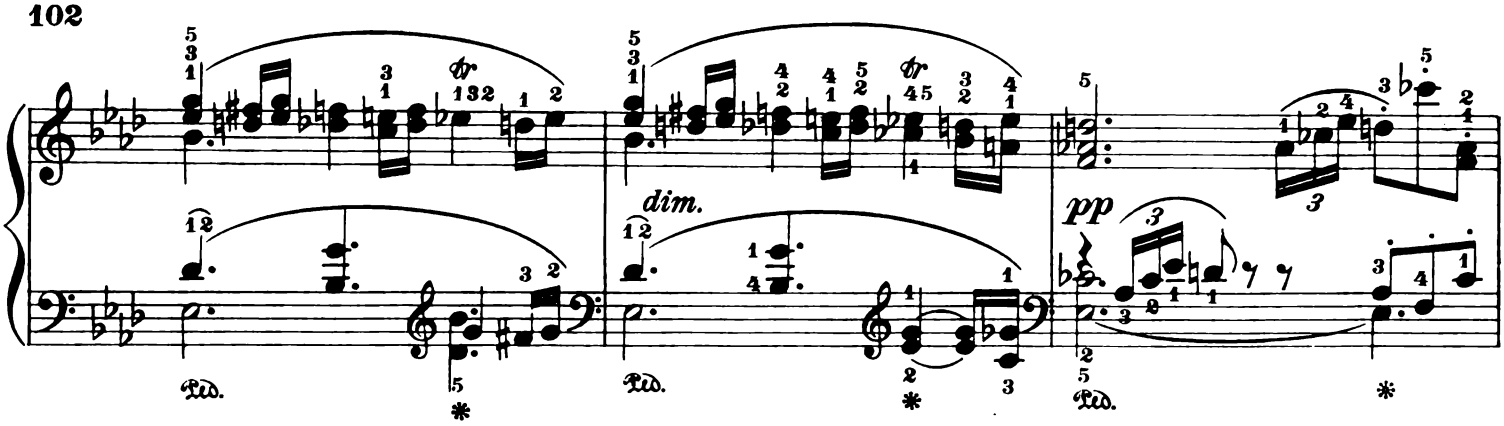
dim.
pp
Ped.

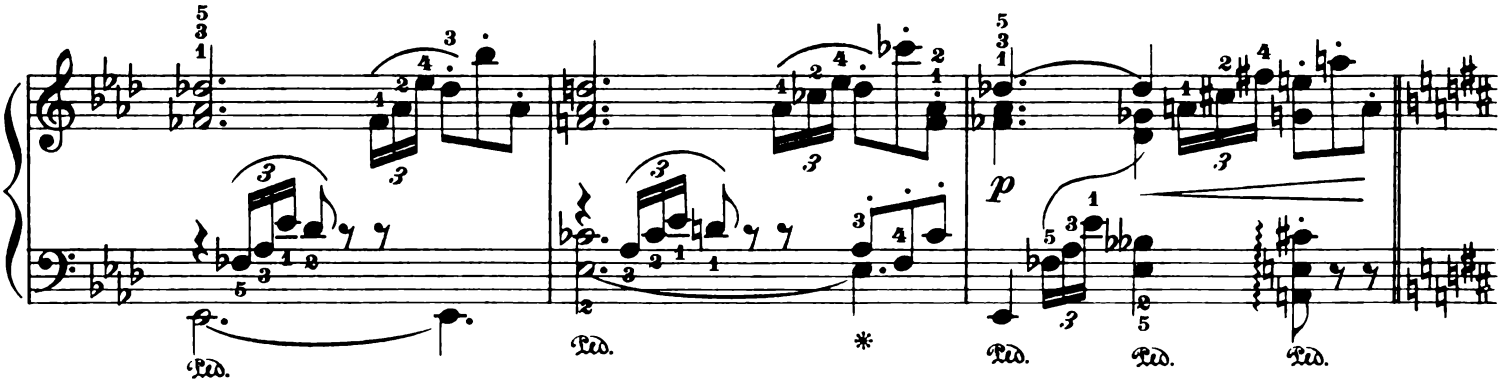
p
Ped.

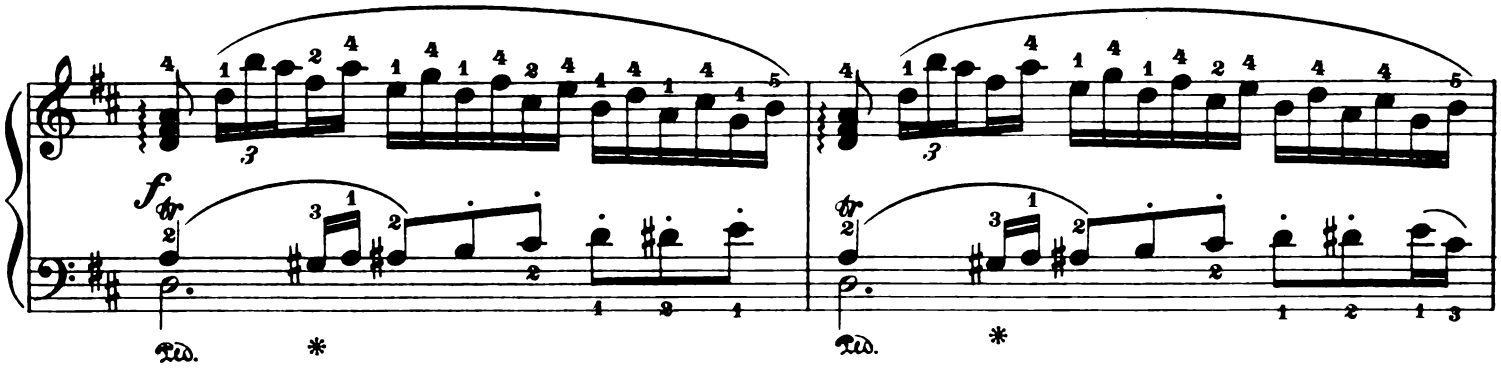
f
Ped.

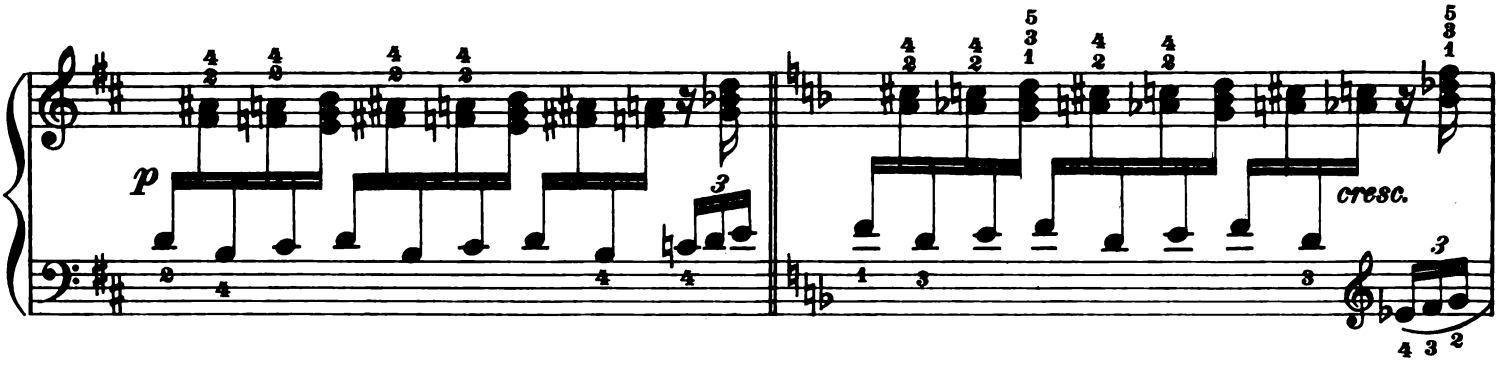
p
cresc.

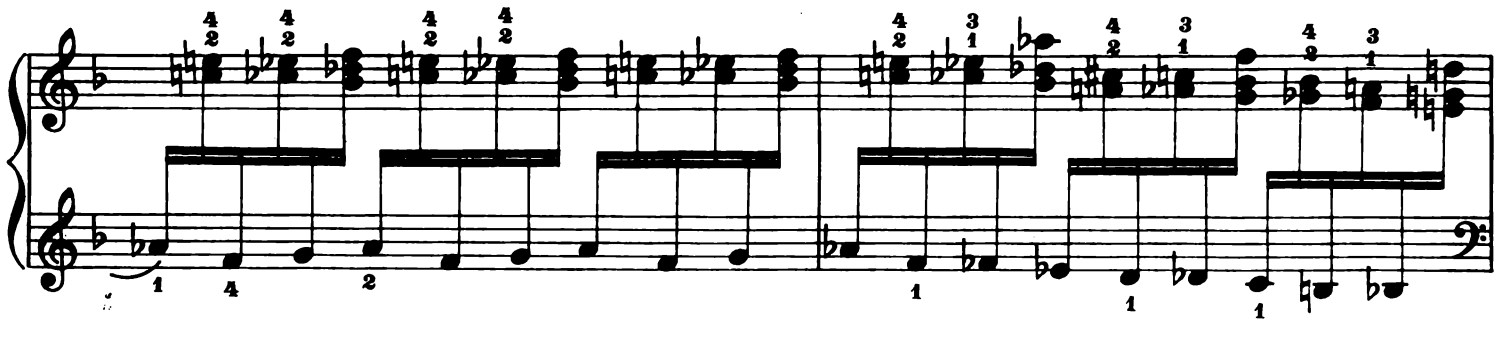

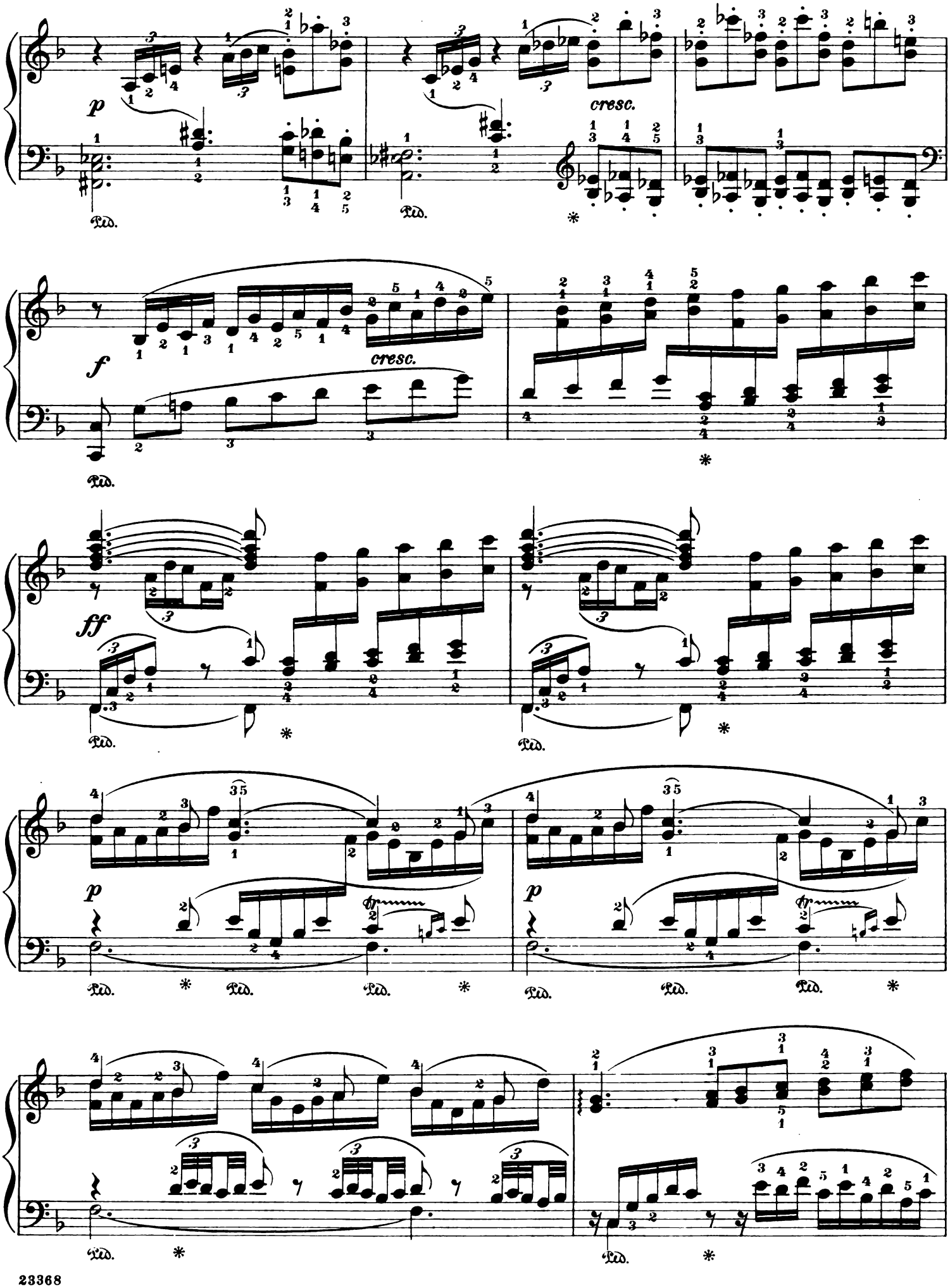
p
cresc.
Ped.
*
f
cresc.
ff
p
tr

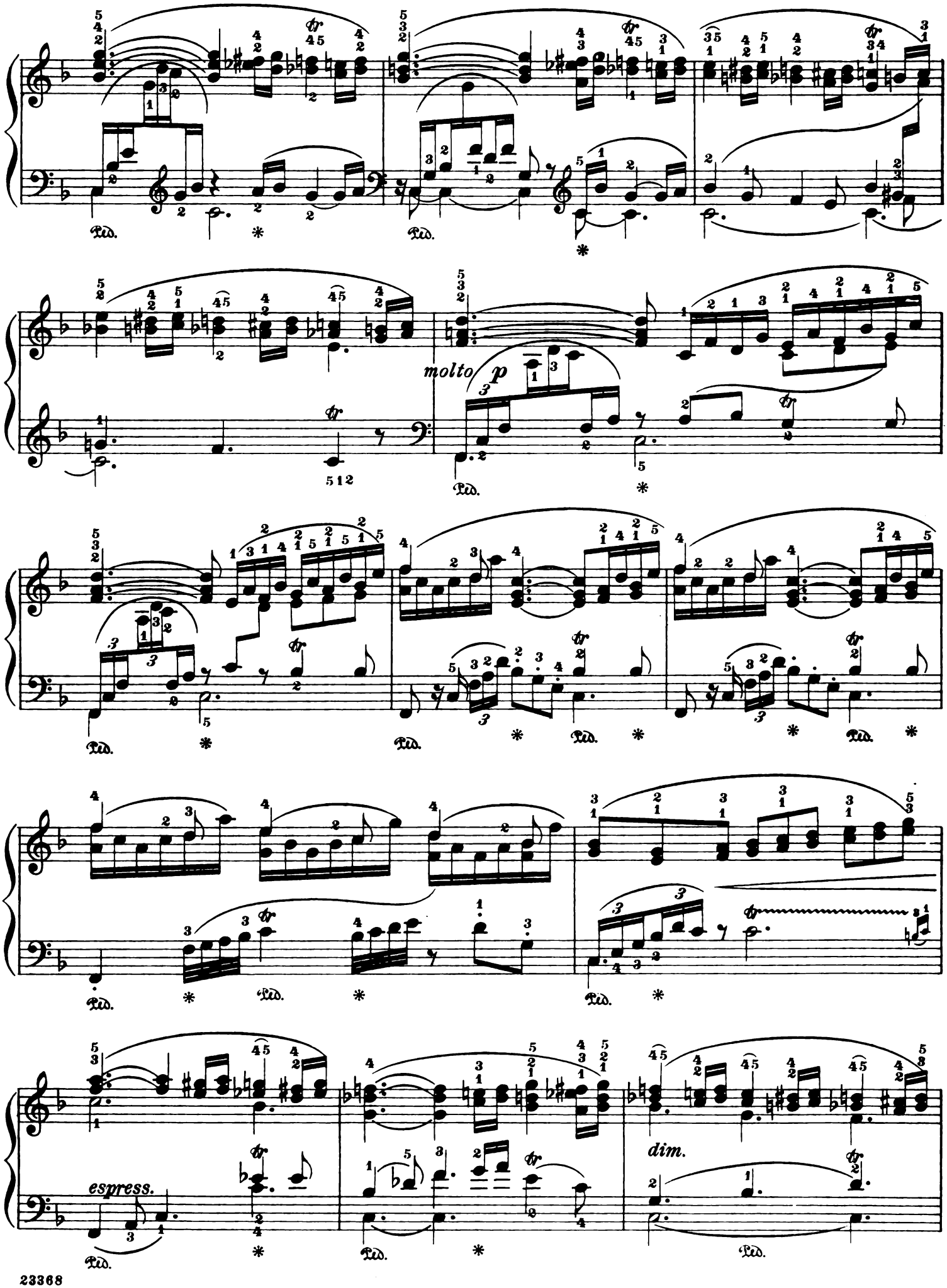
molto p
espress.
dim.

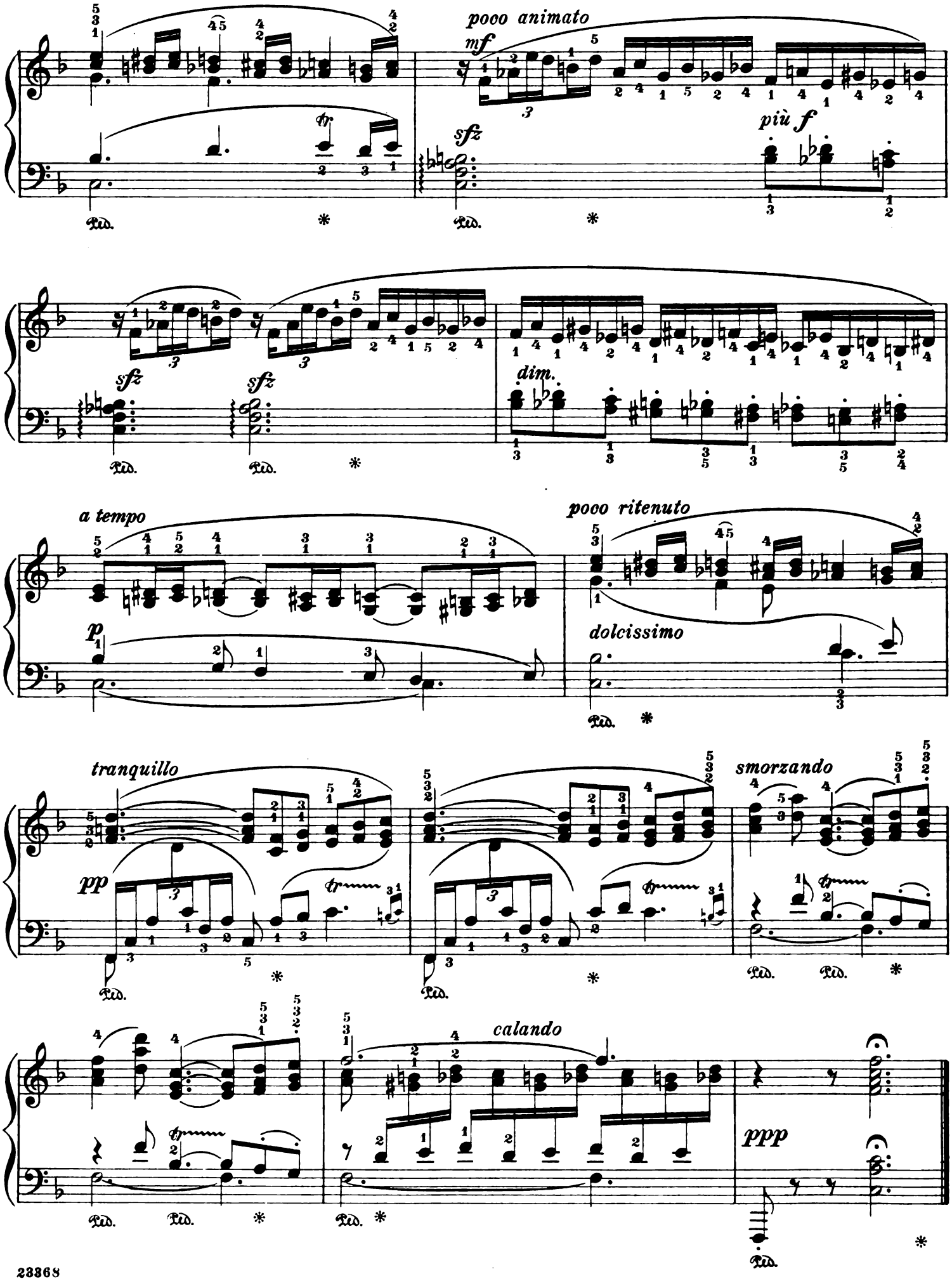
poco animato
mf
più f
sfz
sfz
sfz
dim.
a tempo
p
poco ritenuto
dolcissimo
tranquillo
pp
smorzando
calando
ppp

Descend upon us, Night of Love

From the Music-Drama "Tristan und Isolde"

Edited and fingered by
Louis Oesterle

Richard Wagner
Transcription by
Alfred Jaëll, Op. 112

Mässig langsam

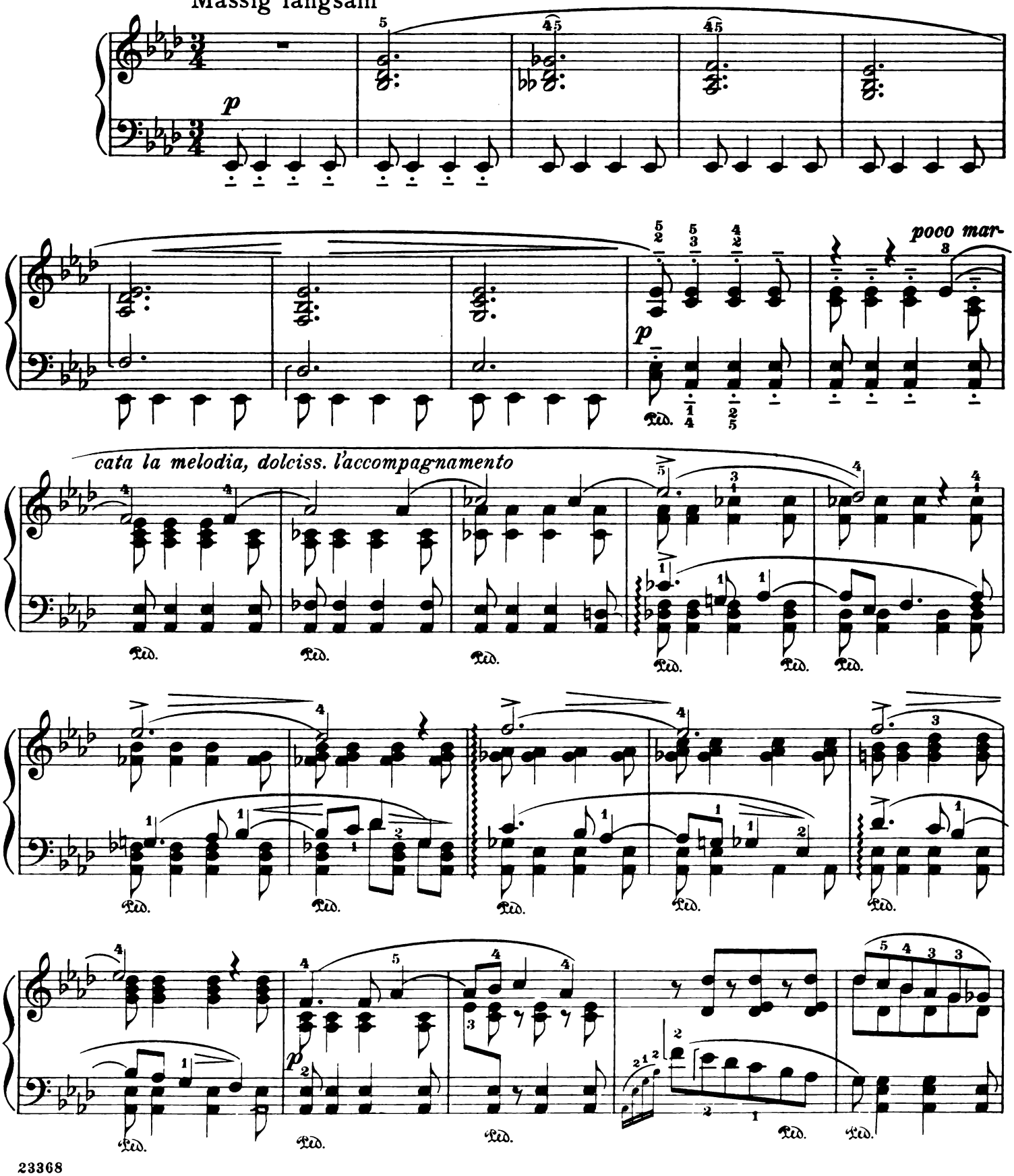

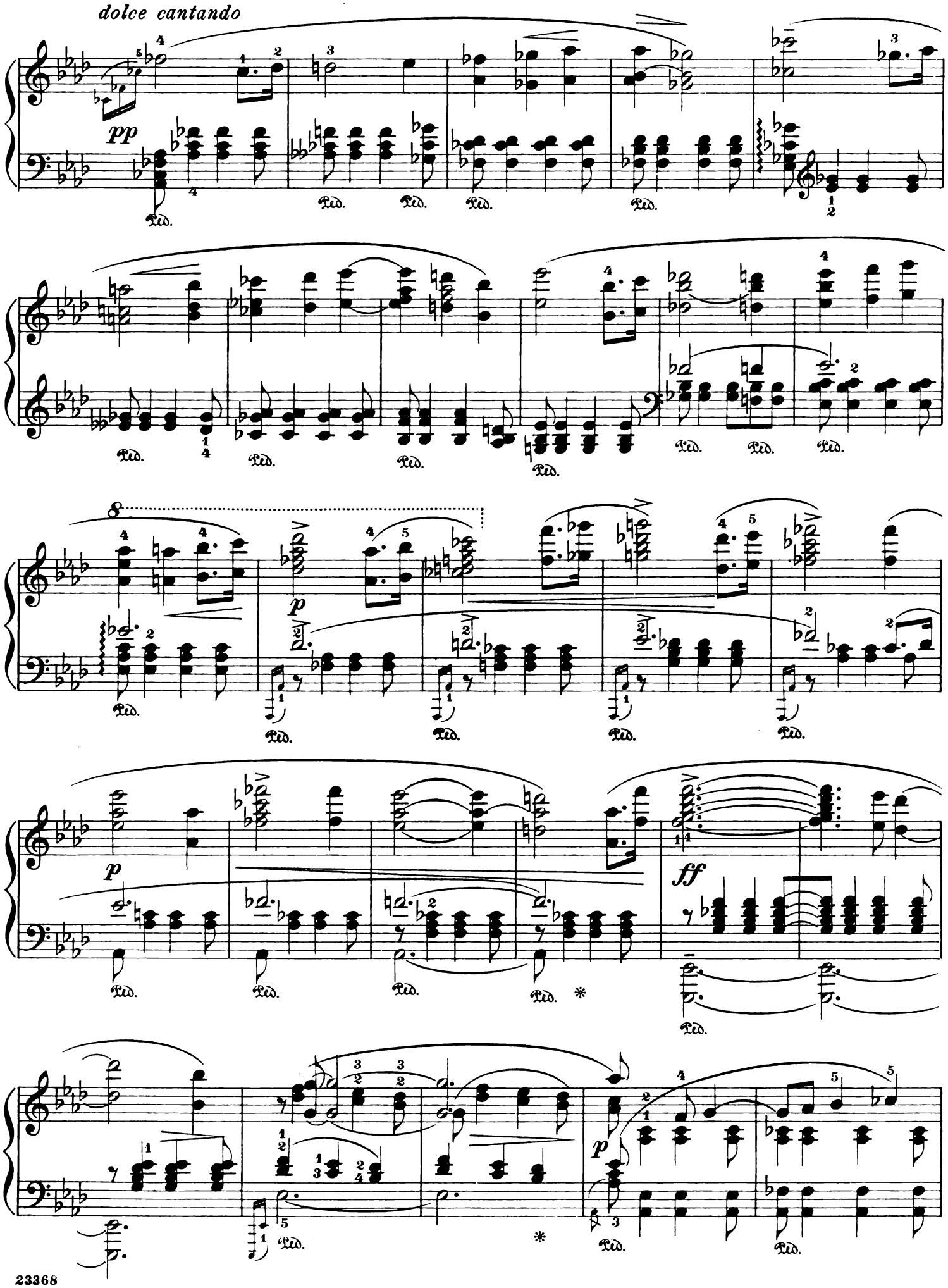
dolce cantando
pp
Ped.
p
ff

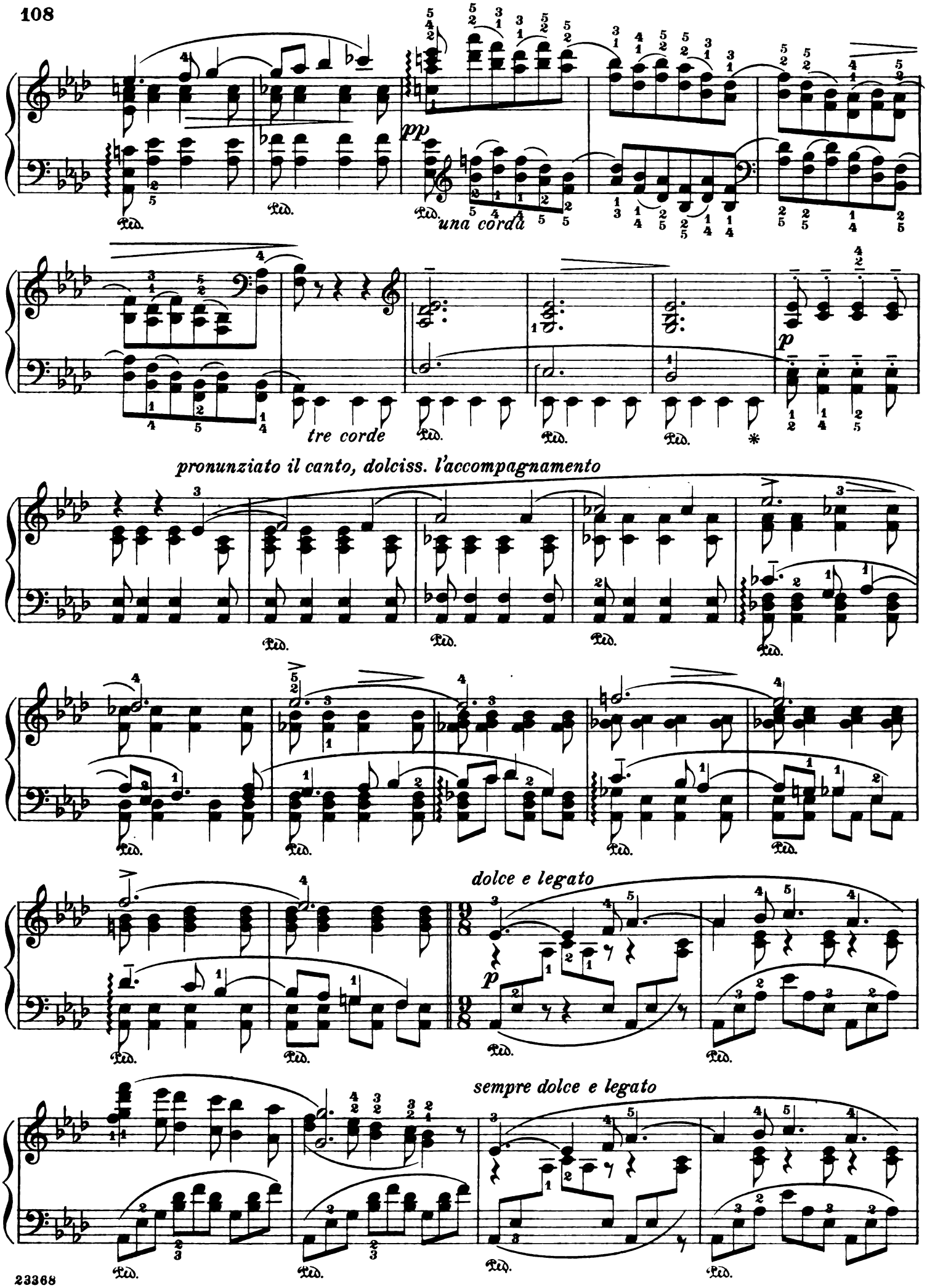
pp
una corda
tre corde
p
pronunziato il canto, dolciss. l'accompagnamento
dolce e legato
p
sempre dolce e legato

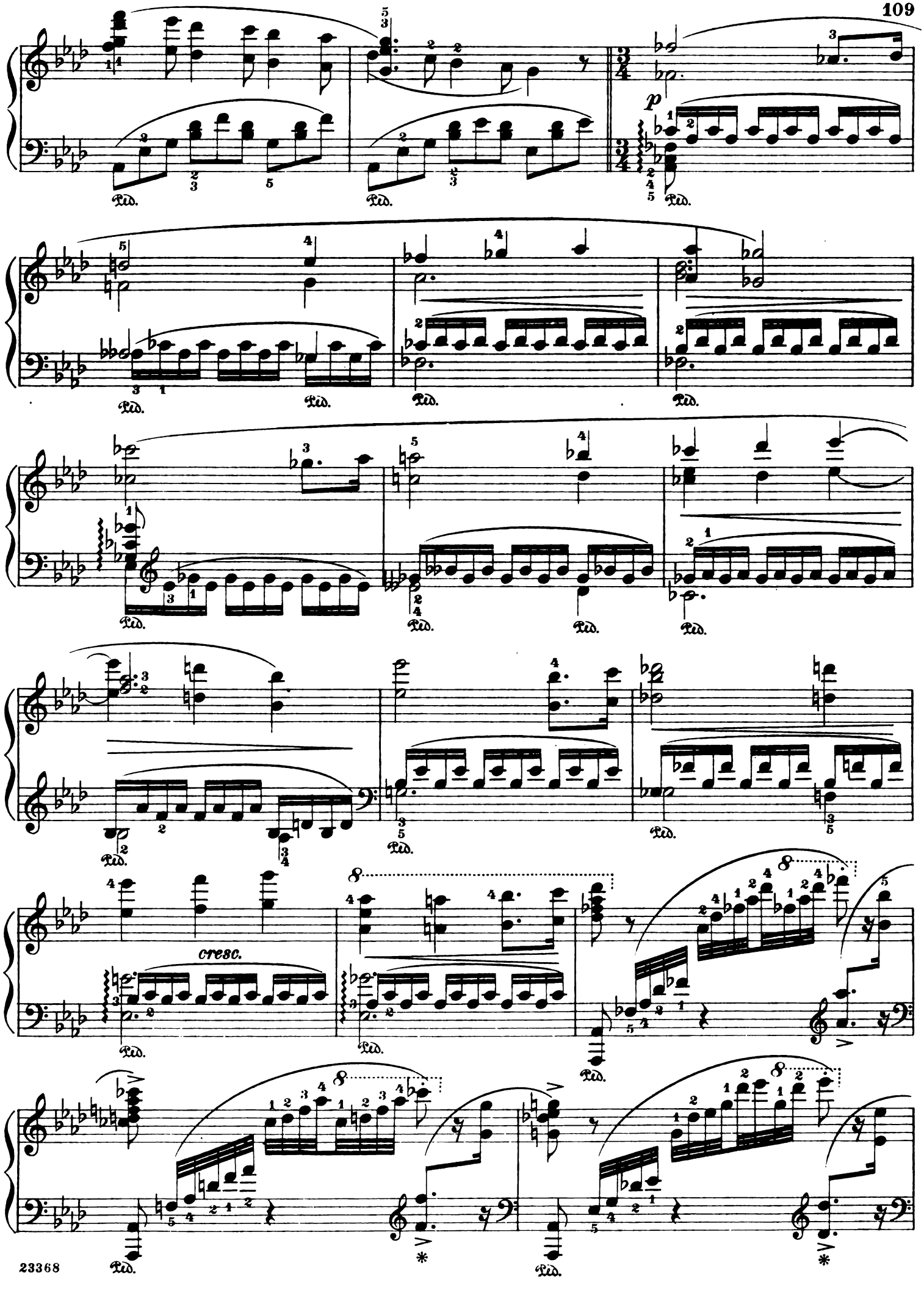
p
cresc.
Ped.

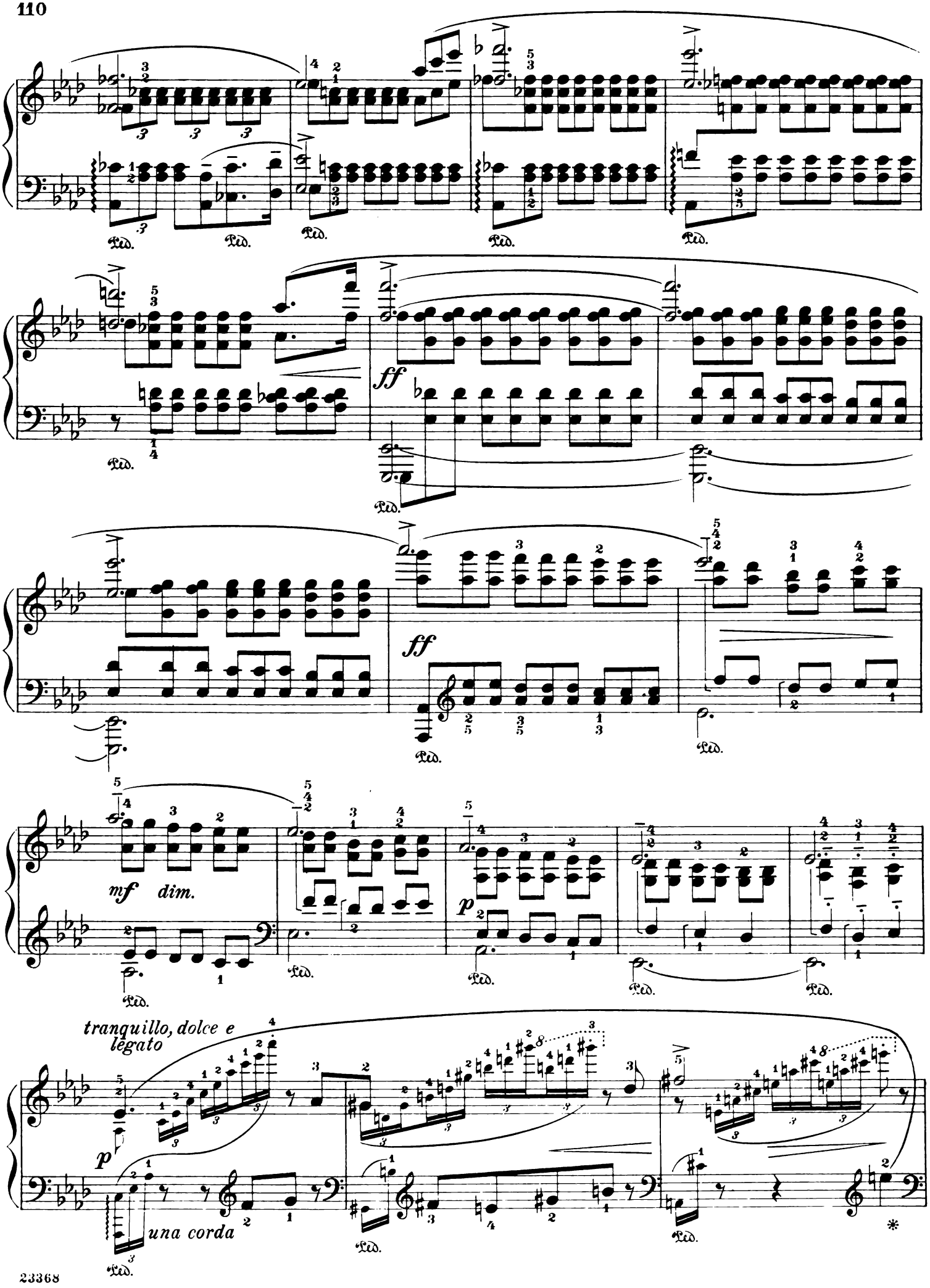
ff
mf dim.
p
tranquillo, dolce e legato
una corda
Ped.

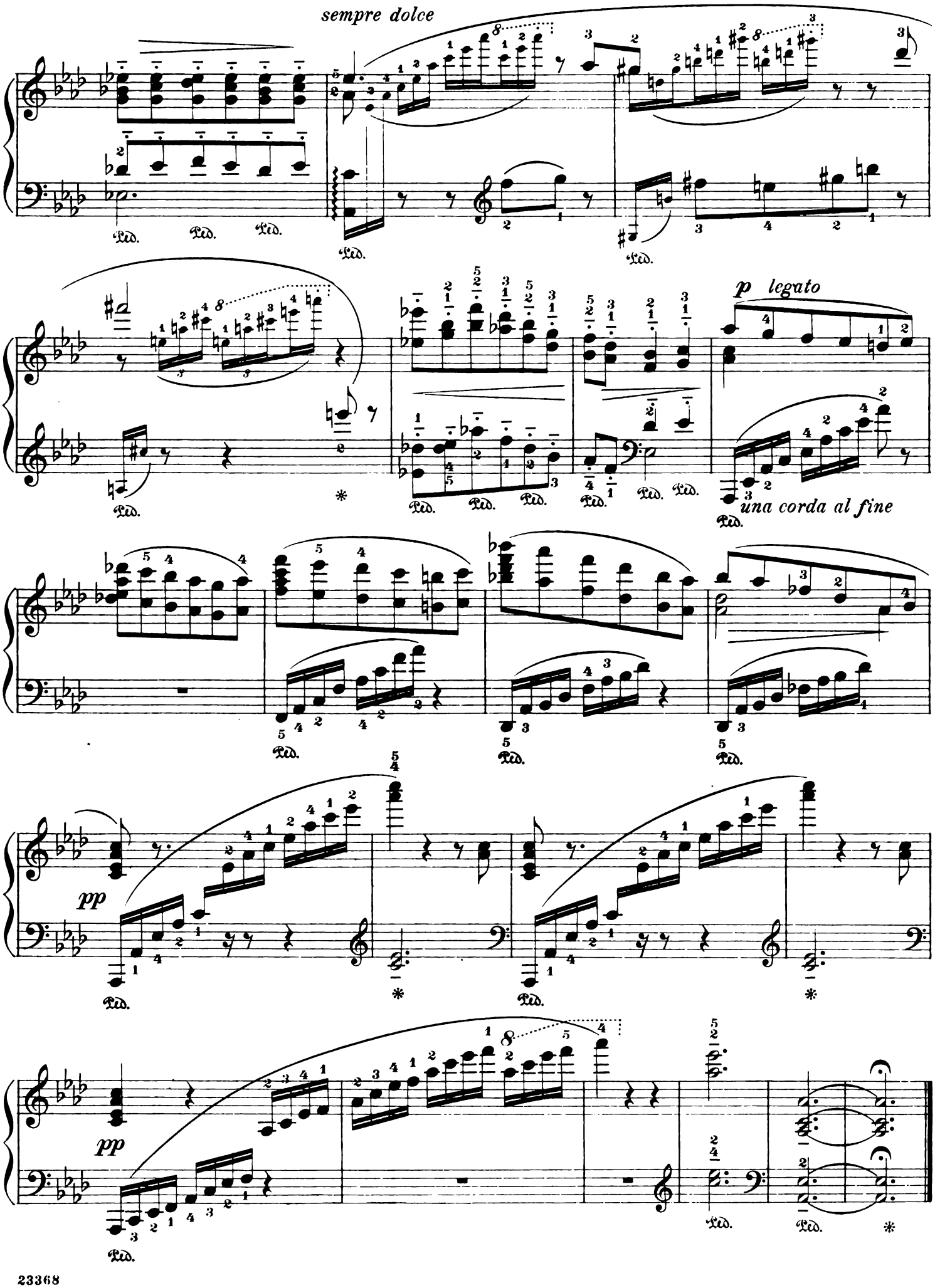
sempre dolce
Ped.
p legato
una corda al fine
pp
pp

Potpourri

From the Festival-Play "Parsifal"

Edited and fingered by
Louis Oesterle

Richard Wagner
Arranged by H. Cramer

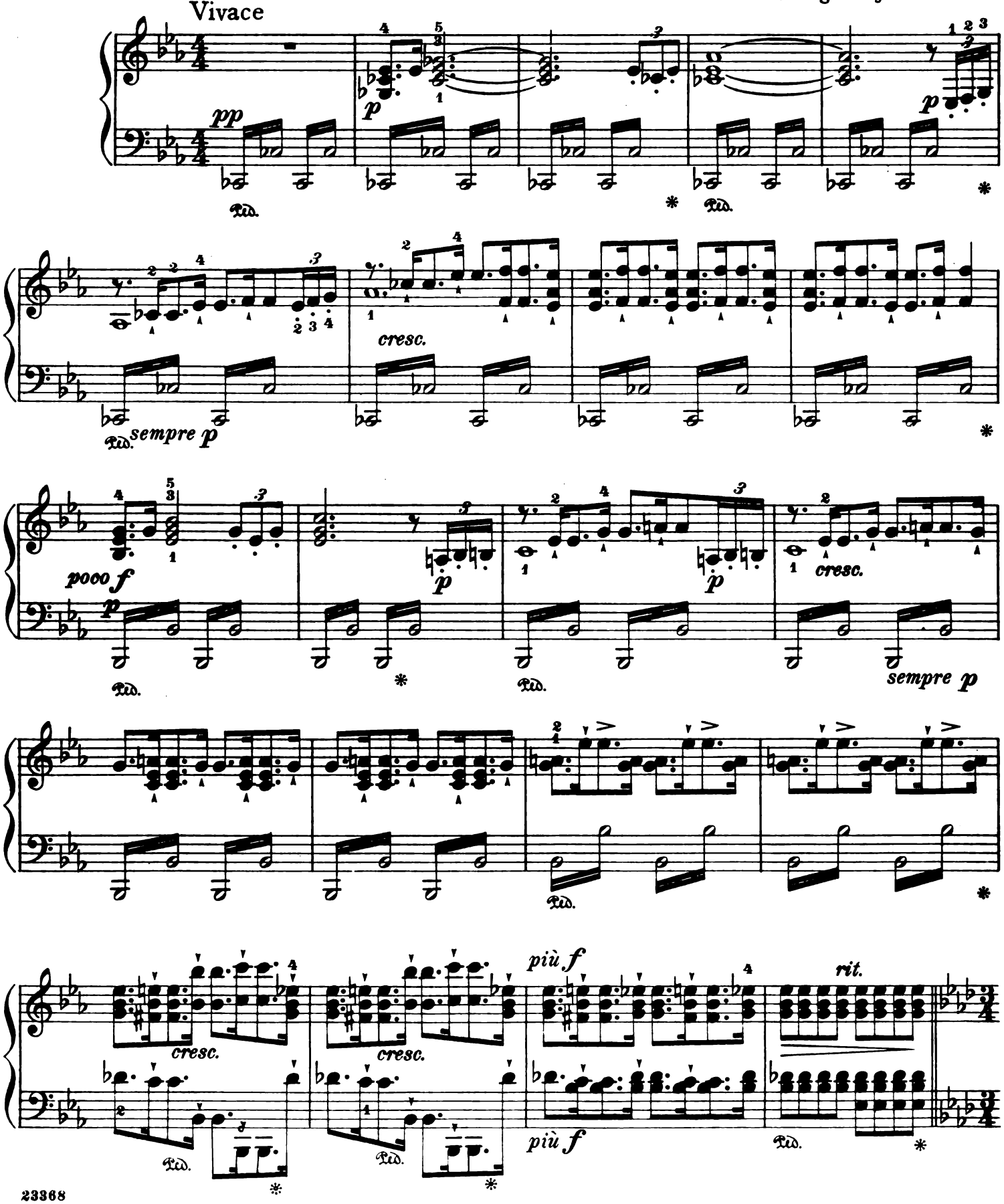

Con moto leggero

f *ff* *m.s.* *dim.* *m.s.* *dim.* *dolce*

dim. sempre

Con moto leggero

p *Ped.* *p* *Ped.* *Ped.* *

espressivo *pp* *dolciss.* *p* *dolce*

espress.

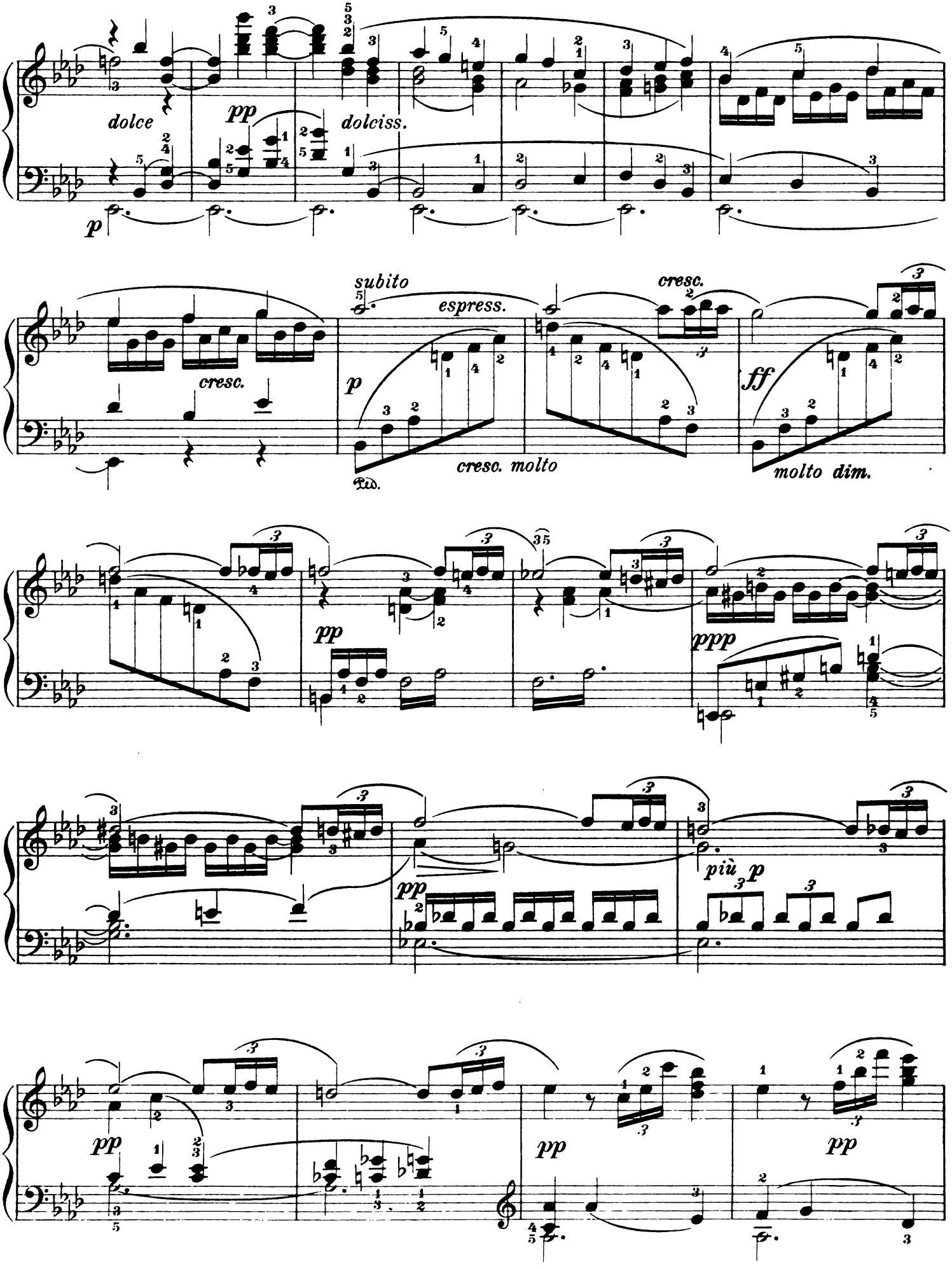
dolce
pp
dolciss.
p
subito
espress.
cresc.
cresc.
p
cresc. molto
ff
molto dim.
pp
ppp
pp
più p
pp
pp
pp

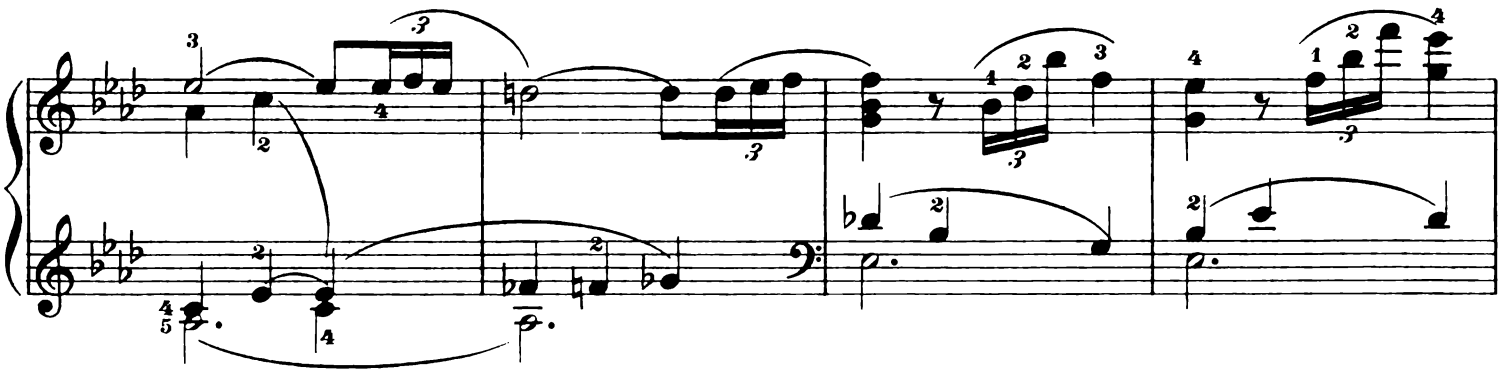

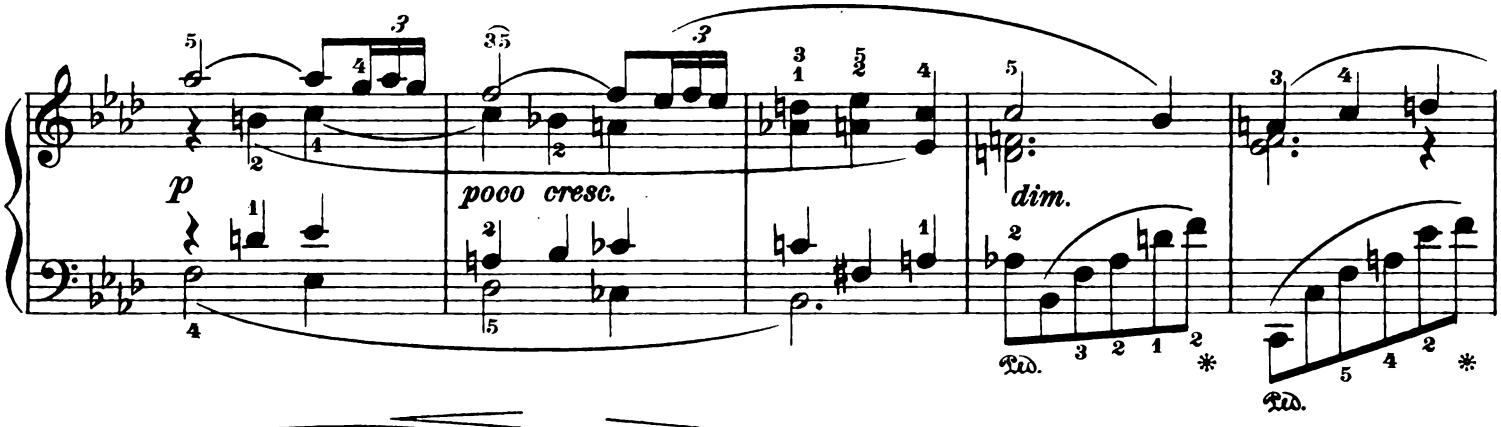
p
poco cresc.
dim.
Ped.
Ped.

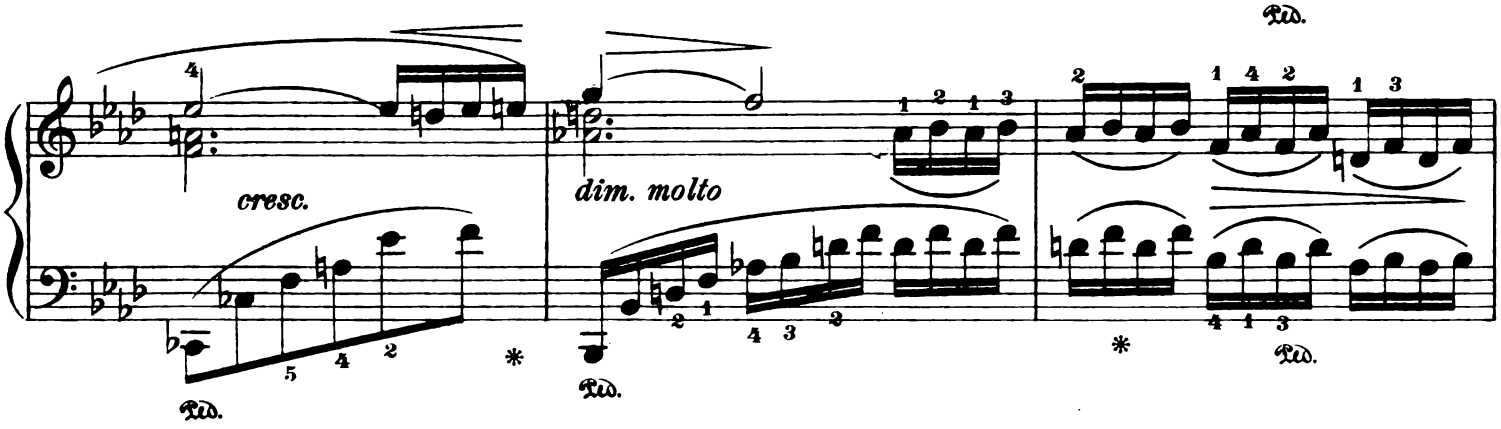
cresc.
dim. molto
Ped.
Ped.
Ped.

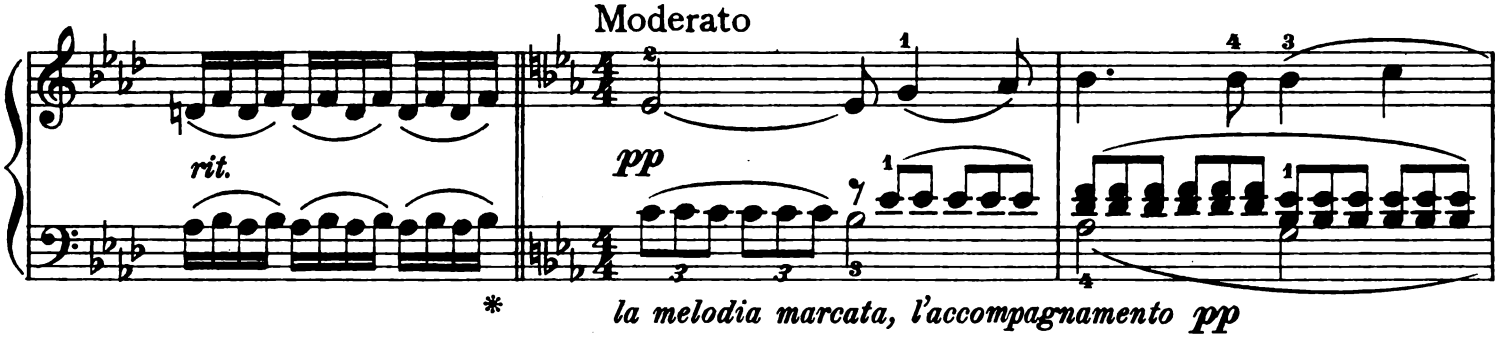
Moderato
rit.
pp
la melodia marcata, l'accompagnamento pp

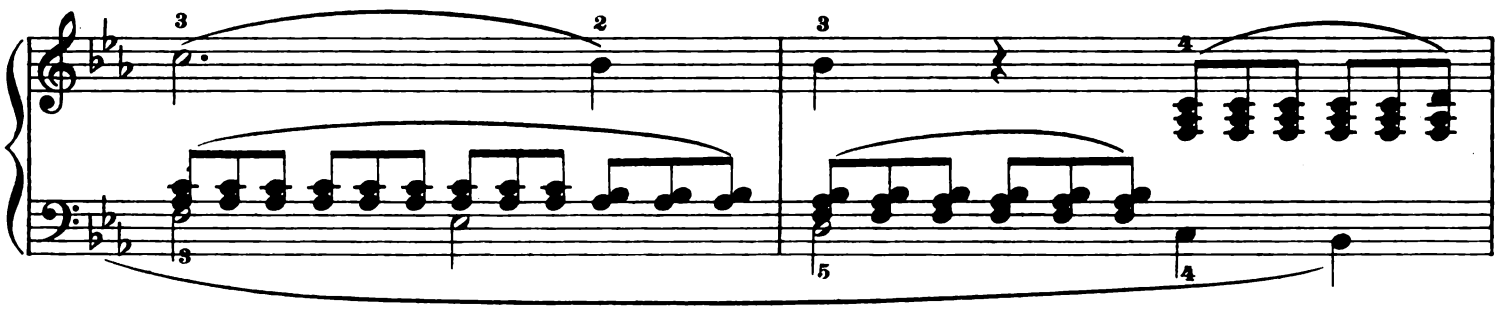

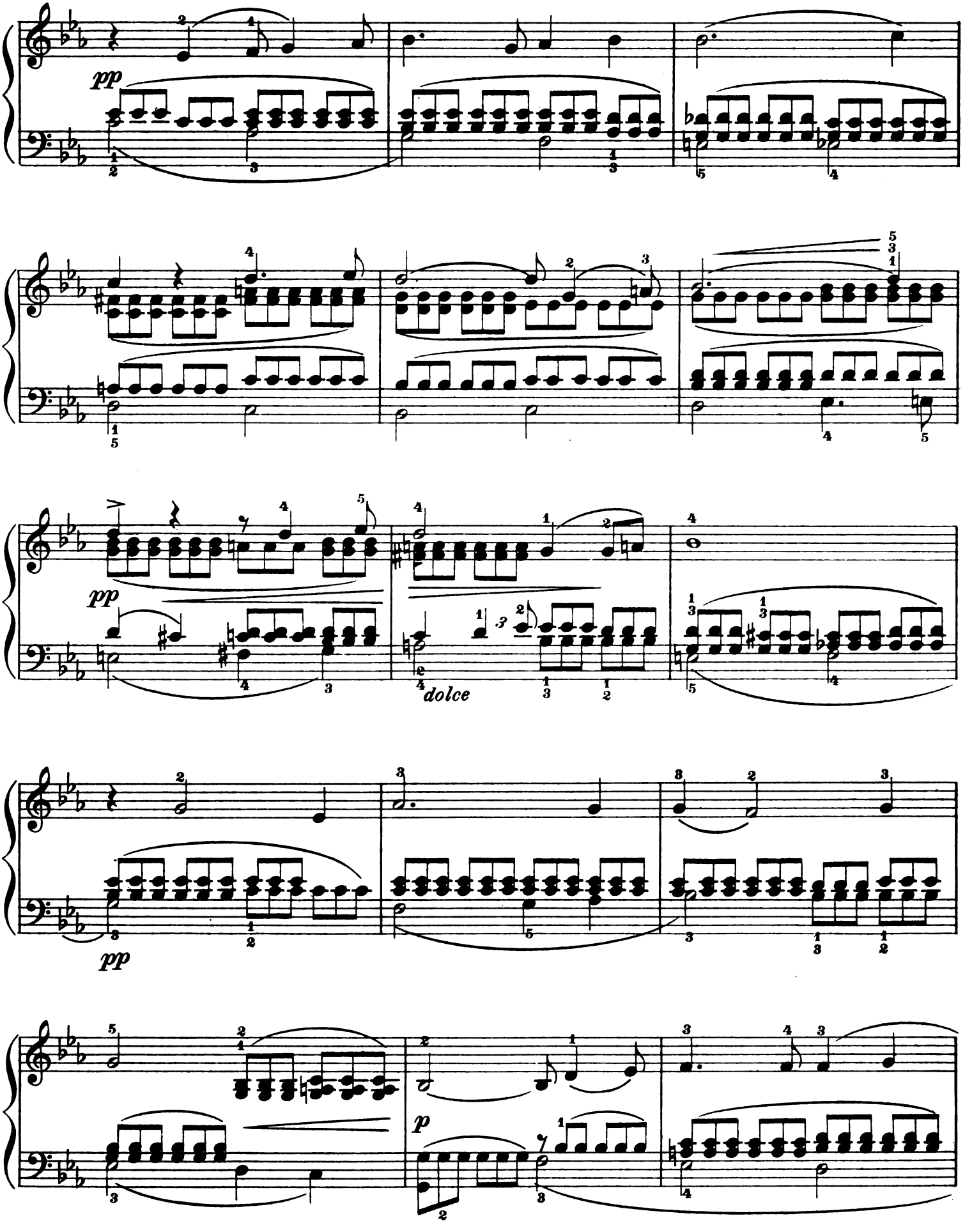
pp
pp
dolce
pp
p

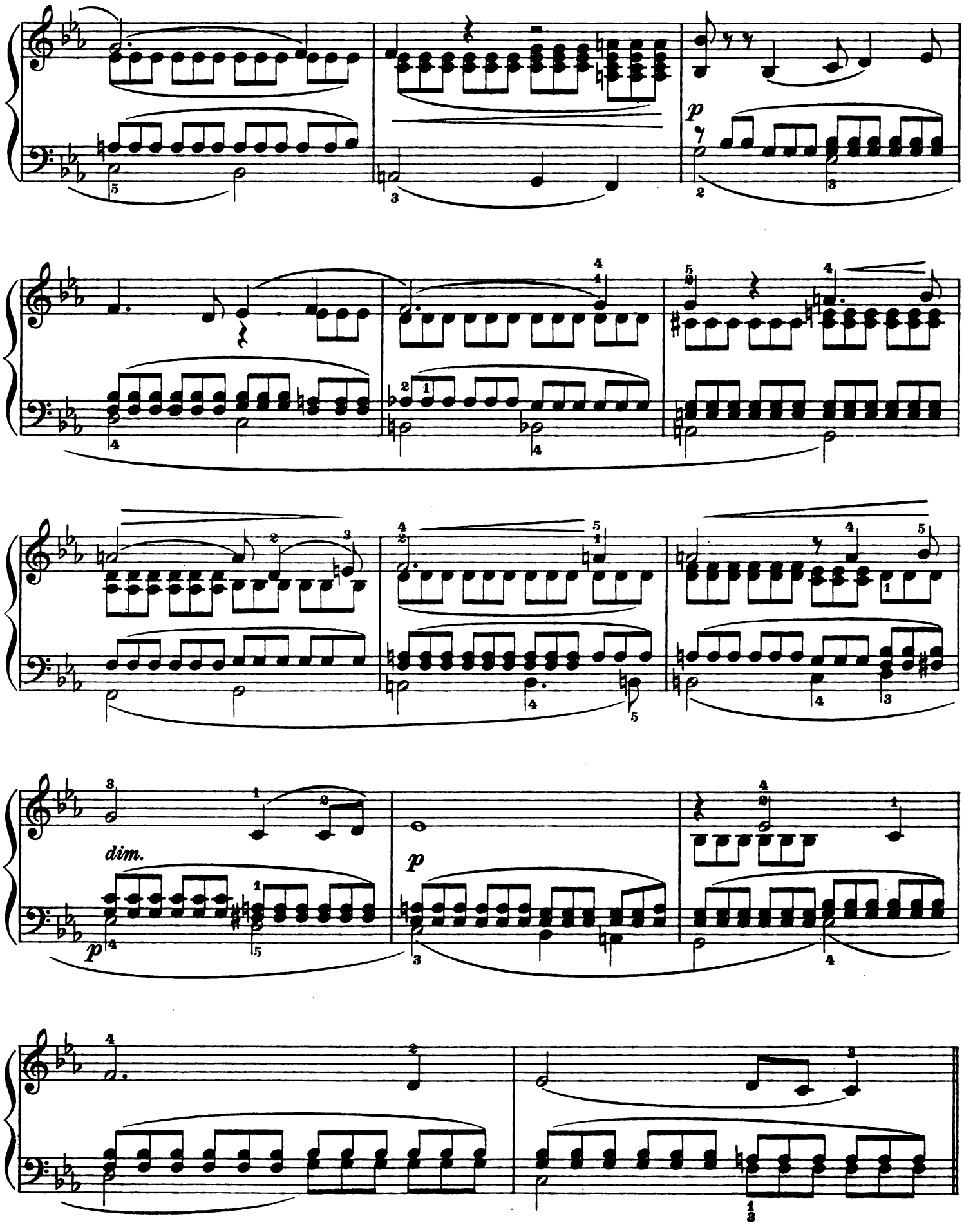
p
dim.
p
p

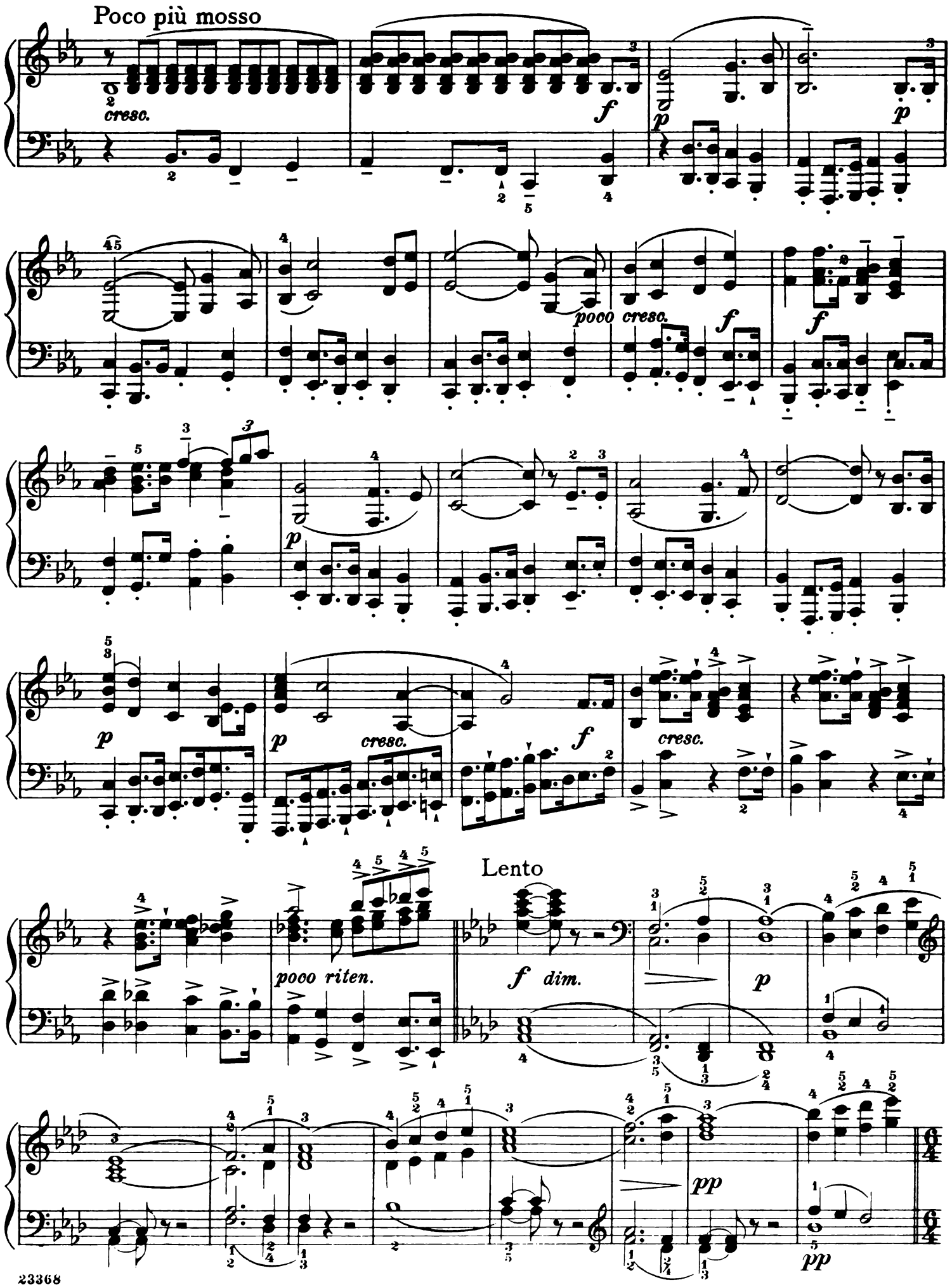
Poco più mosso
cresc.
f
p
poco cresc.
f
f
p
p
cresc.
f
cresc.
Lento
pooo riten.
f dim.
p
pp
pp

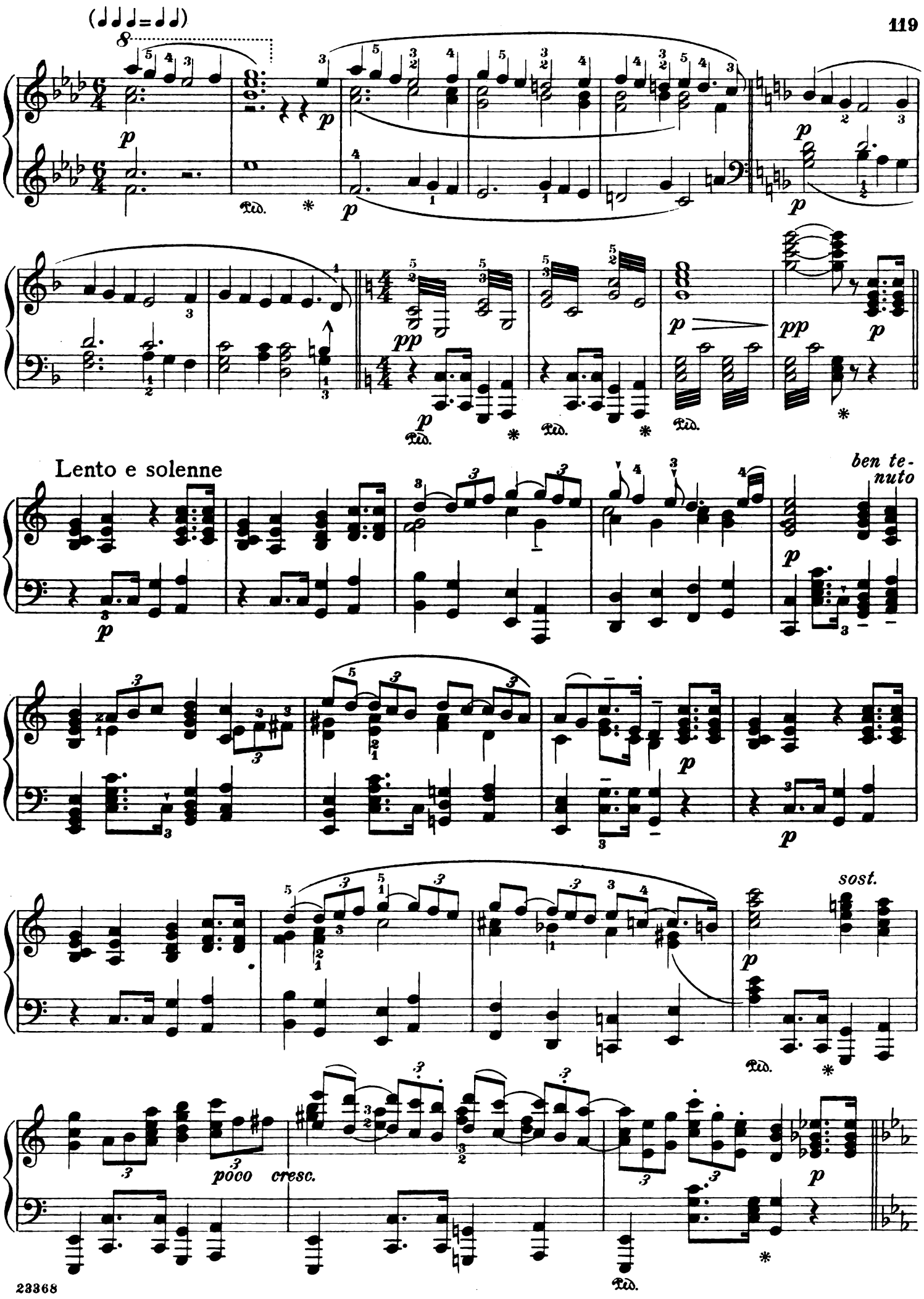
(♩♩♩ = ♩♩)
Lento e solenne
ben te-
nuto
sost.
poco cresc.

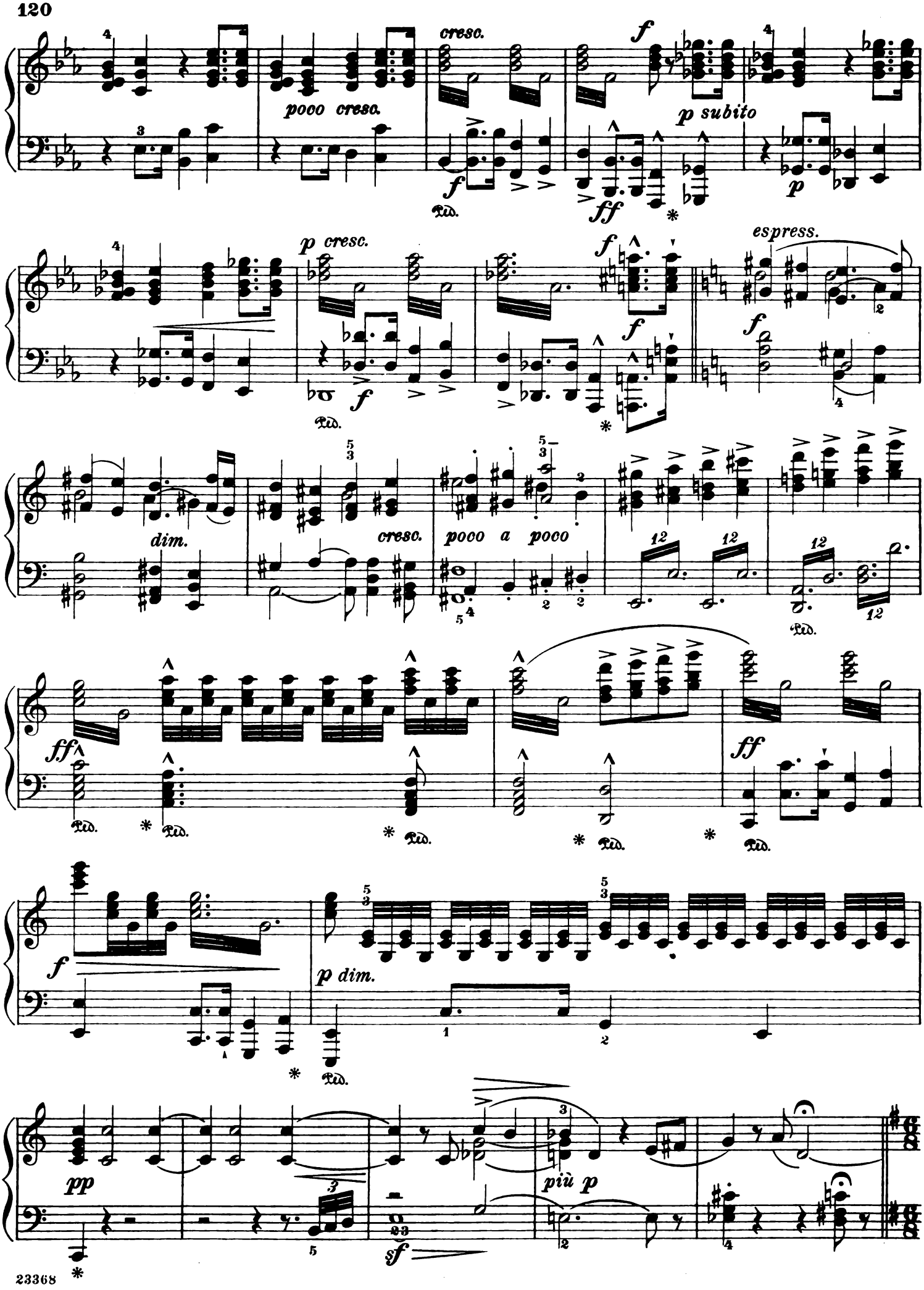
cresc.
poco cresc.
f
p subito
ff
p cresc.
espress.
dim.
cresc.
poco a poco
ff
p dim.
pp
più p
sf

Moderato assai e tranquillo

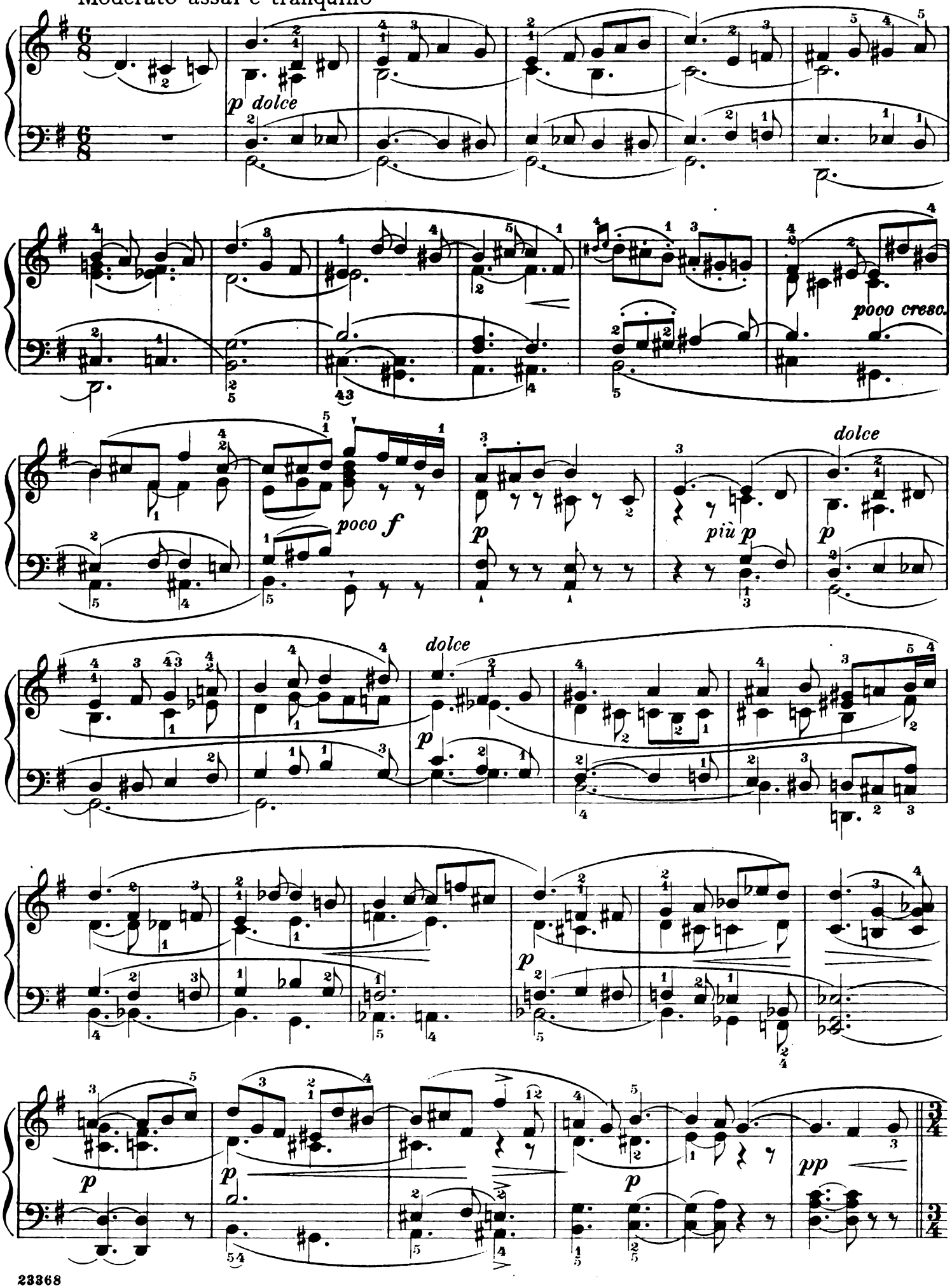

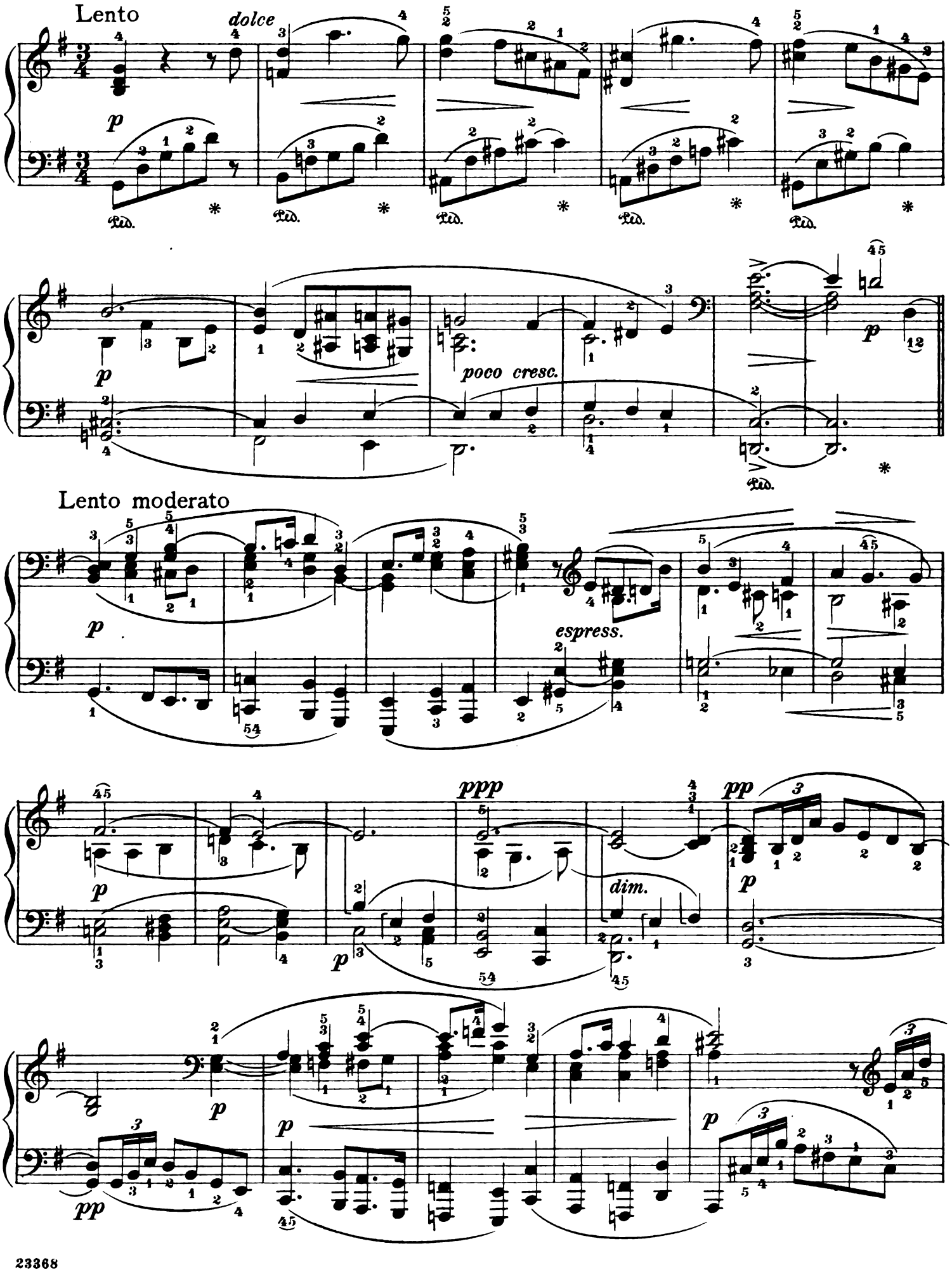
Lento
dolce
p
Ped.
poco cresc.
Lento moderato
espress.
ppp
dim.
pp

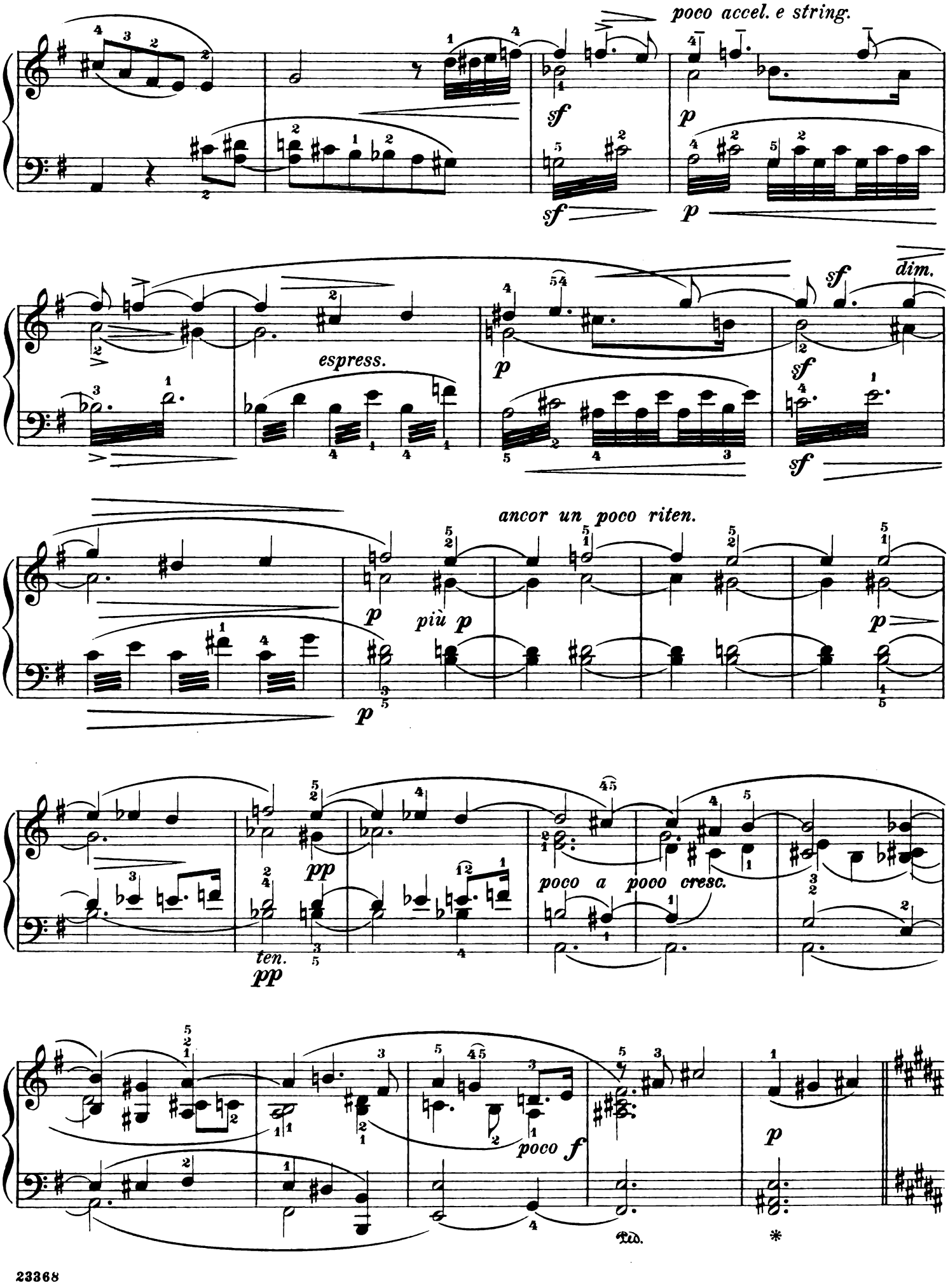
poco accel. e string.
sf
p
sf
p
espress.
p
sf
dim.
sf
ancor un poco riten.
p
più p
p
p
pp
ten.
pp
poco a poco cresc.
poco f
p
Ped.
*

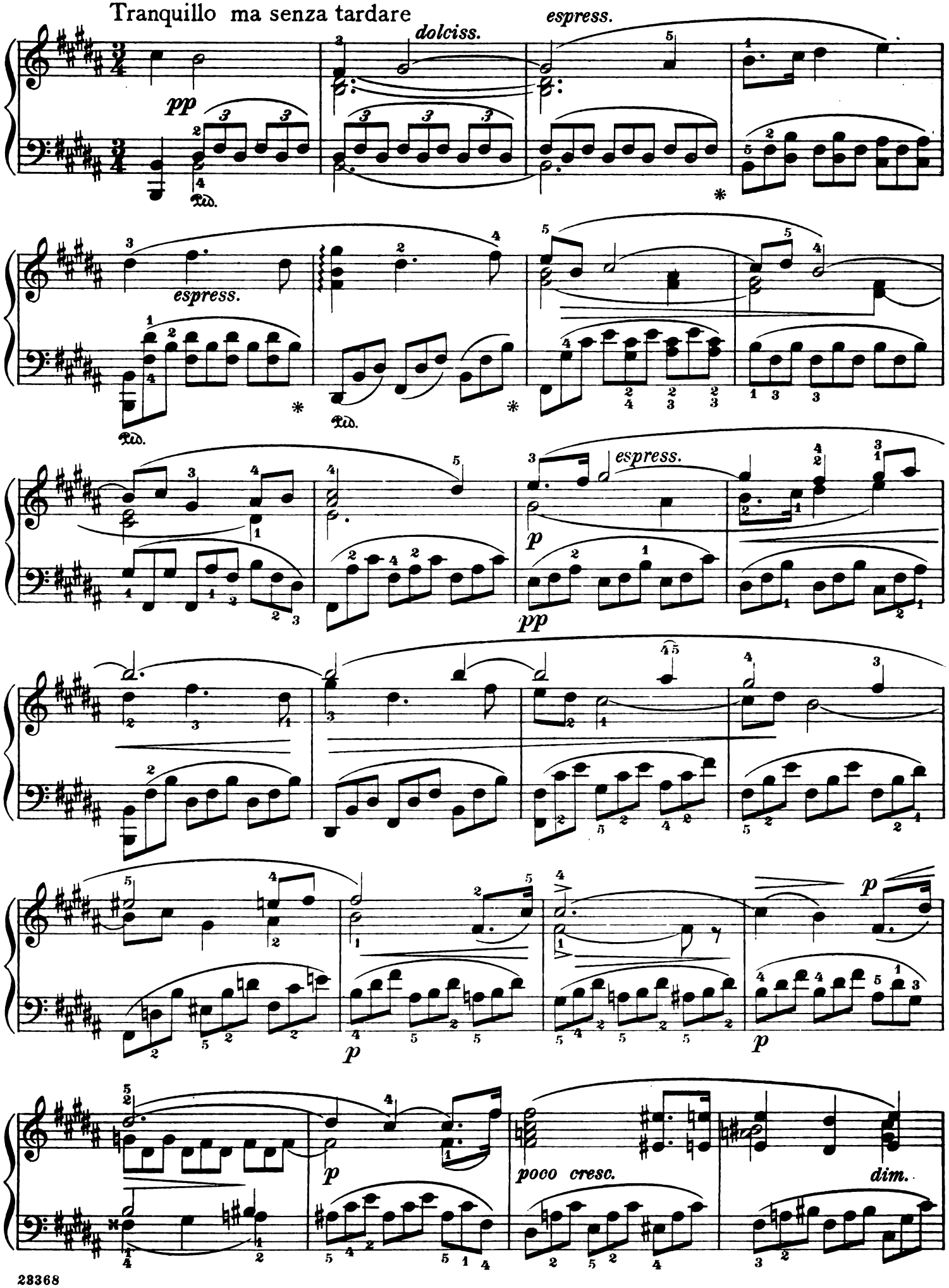
Tranquillo ma senza tardare
dolciss.
espress.
pp
espress.
espress.
p
pp
p
p
p
poco cresc.
dim.

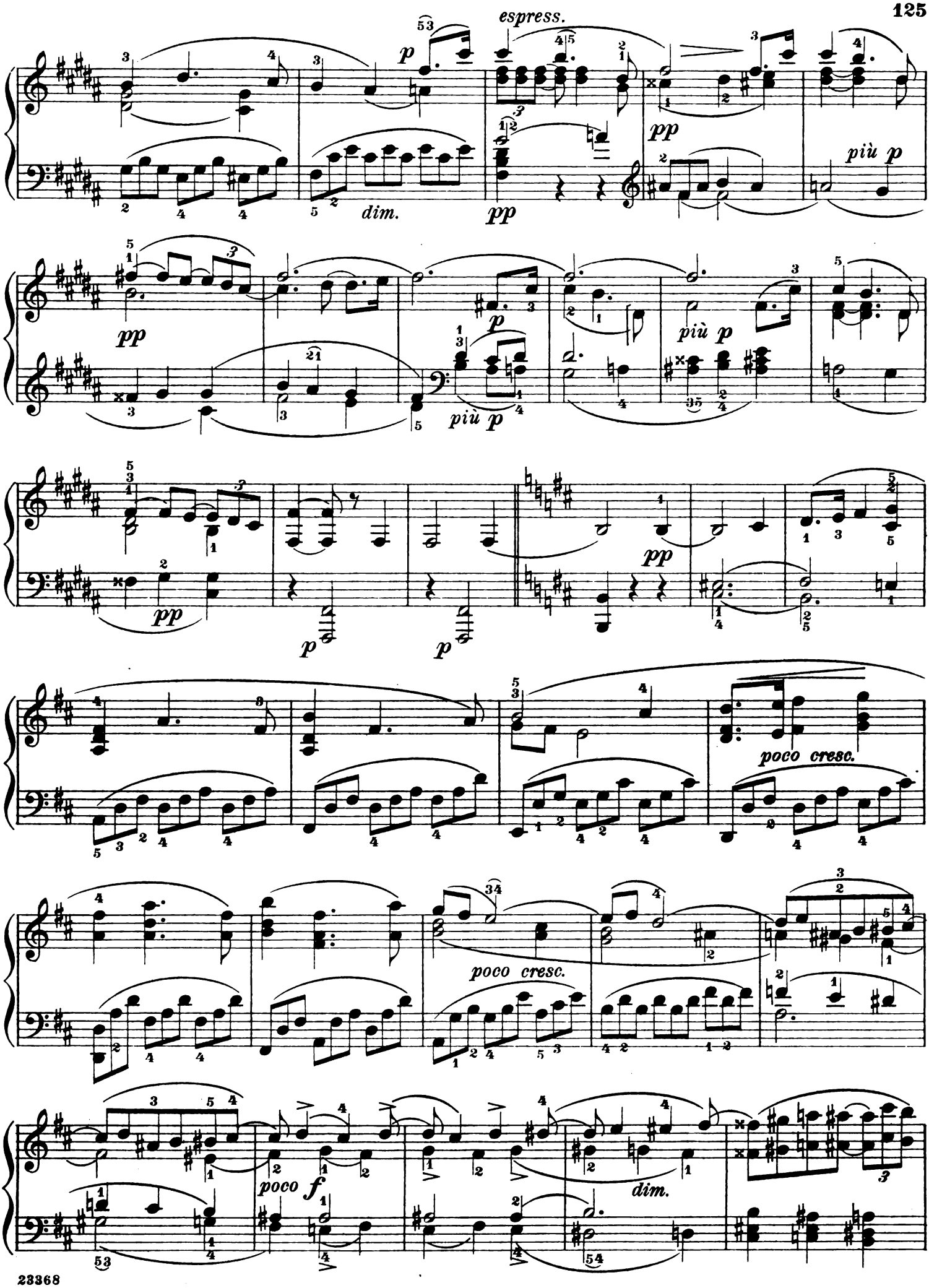
espress.
p
dim.
pp
più p
pp
p
più p
pp
p
p
pp
poco cresc.
poco cresc.
poco f
dim.

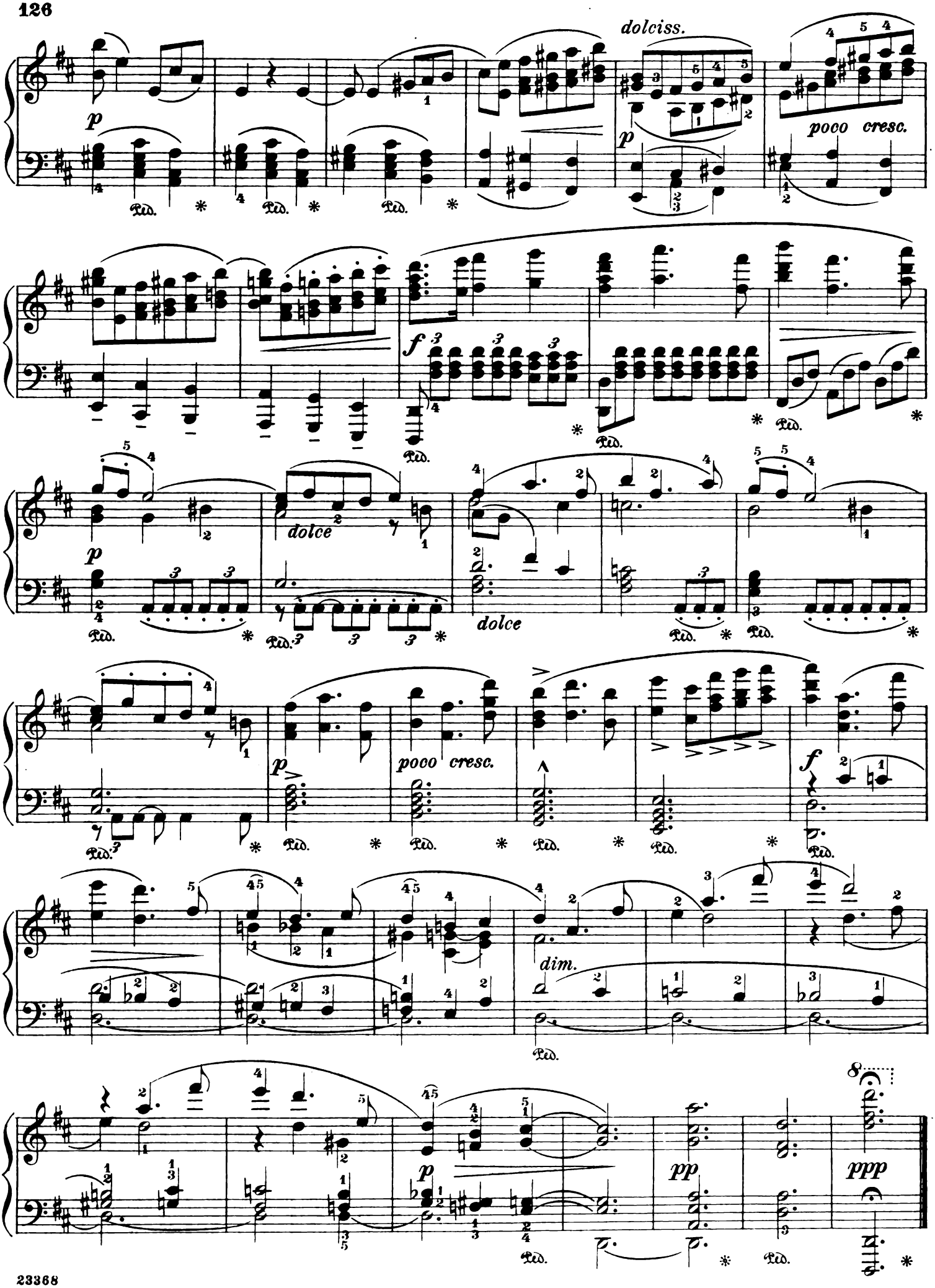
dolciss.
poco cresc.
dolce
dolce
poco cresc.
dim.
pp
ppp

Solemn March to the Holy Grail

From the Festival-Play "Parsifal"

Edited and fingered by
Louis Oesterle

Richard Wagner
Transcribed by Franz Liszt

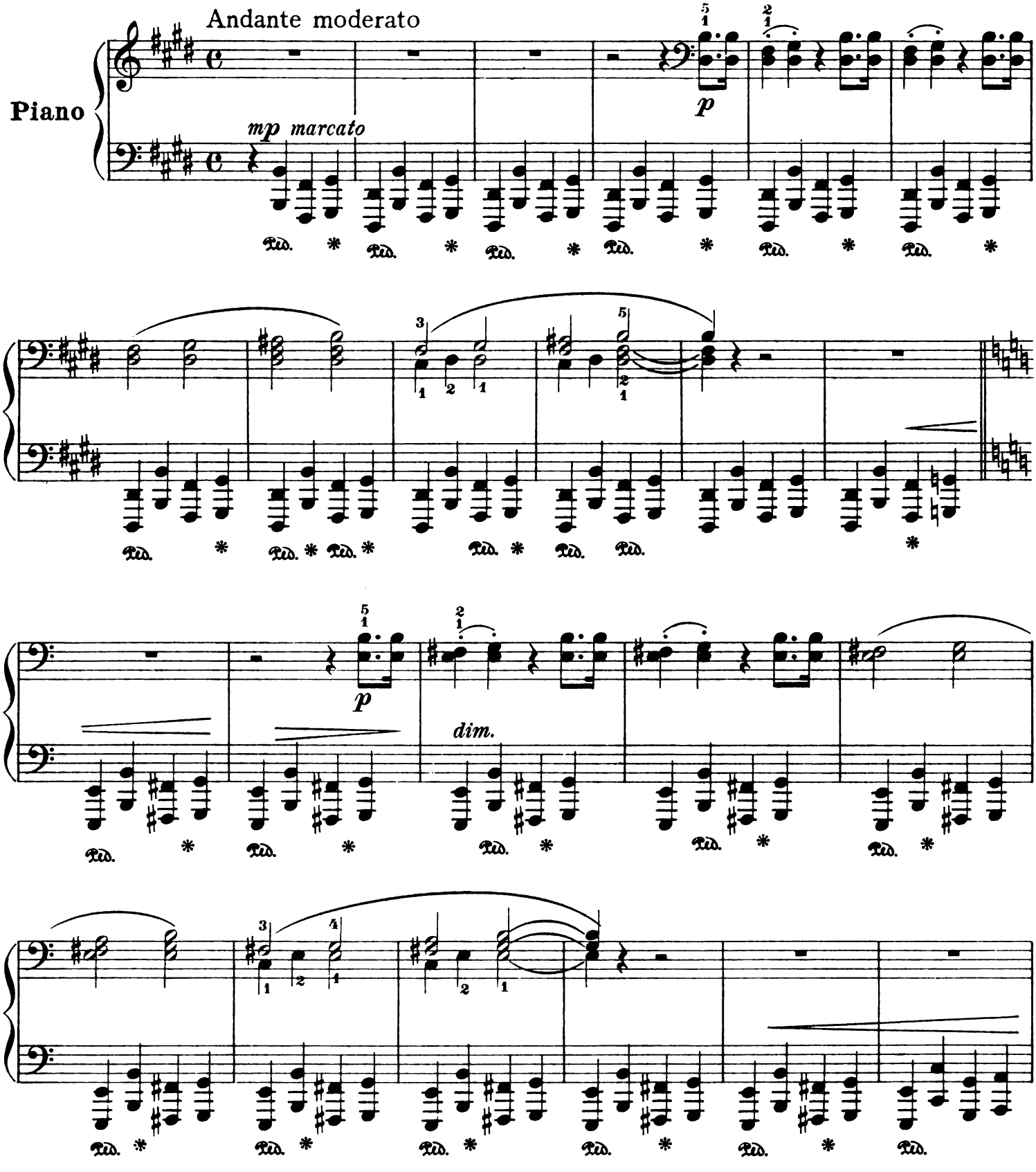

Observe the pedal-marks exactly

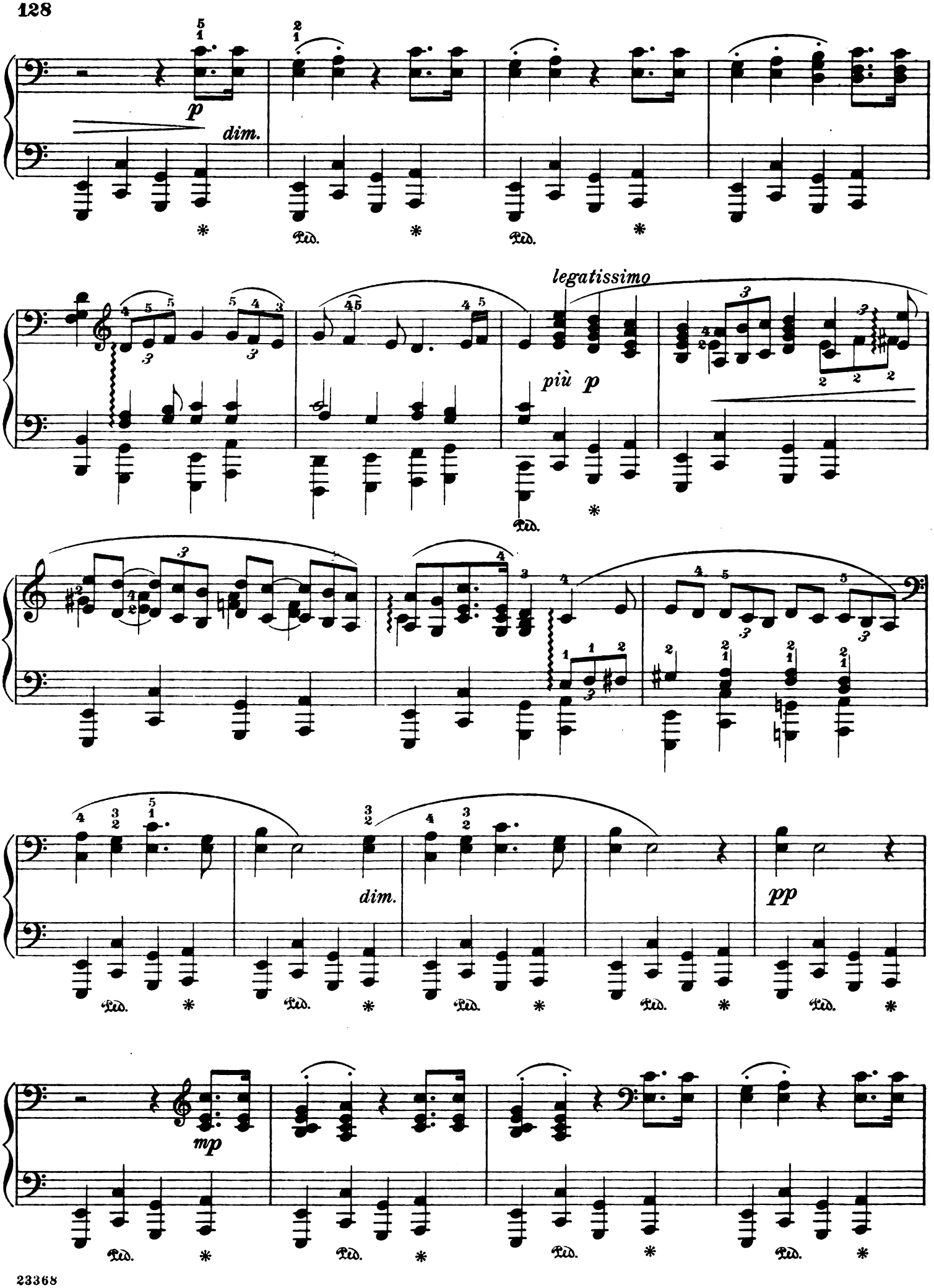
p
dim.
legatissimo
più p
dim.
pp
mp

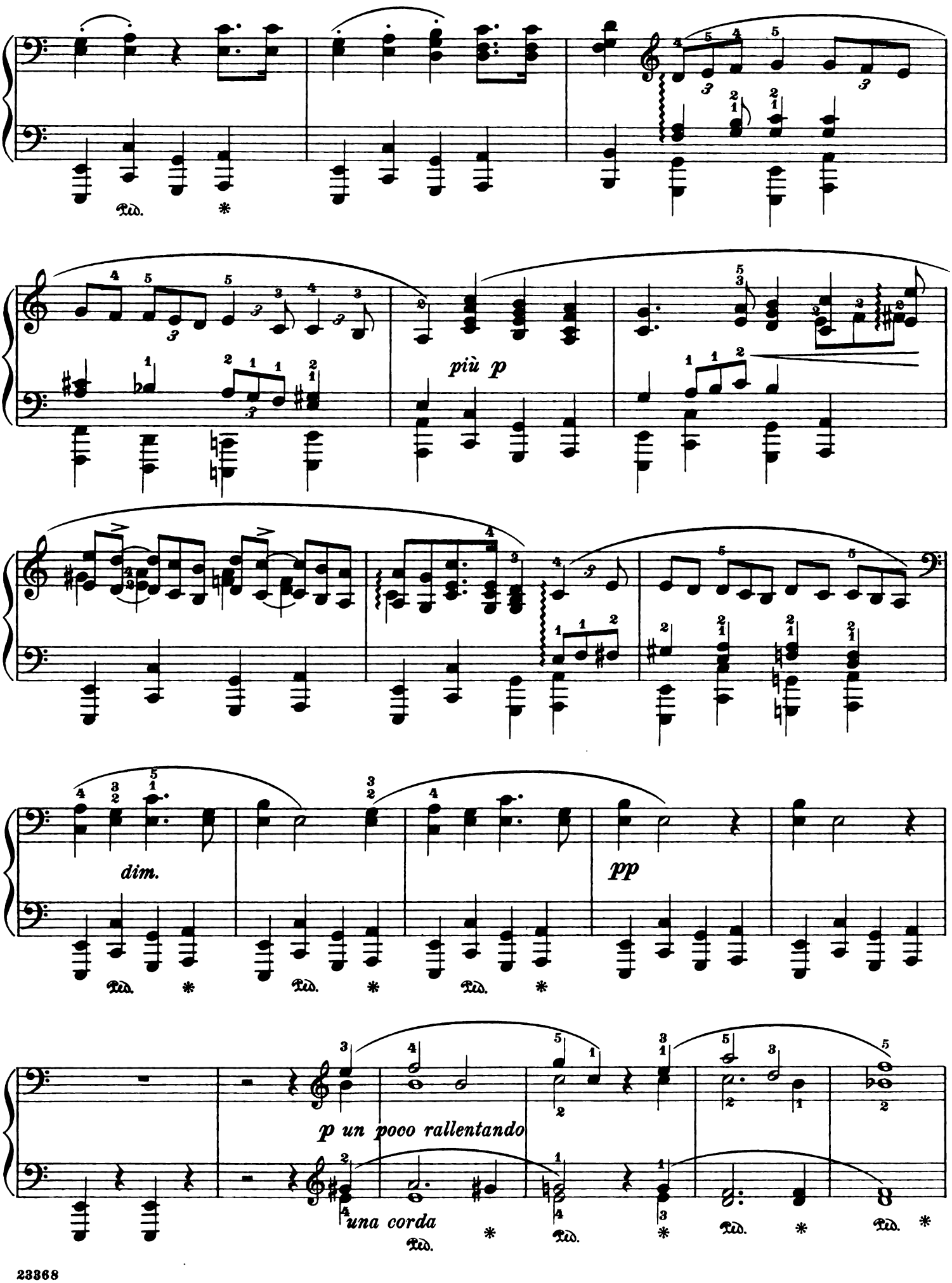
più p
dim.
pp
p un poco rallentando
una corda

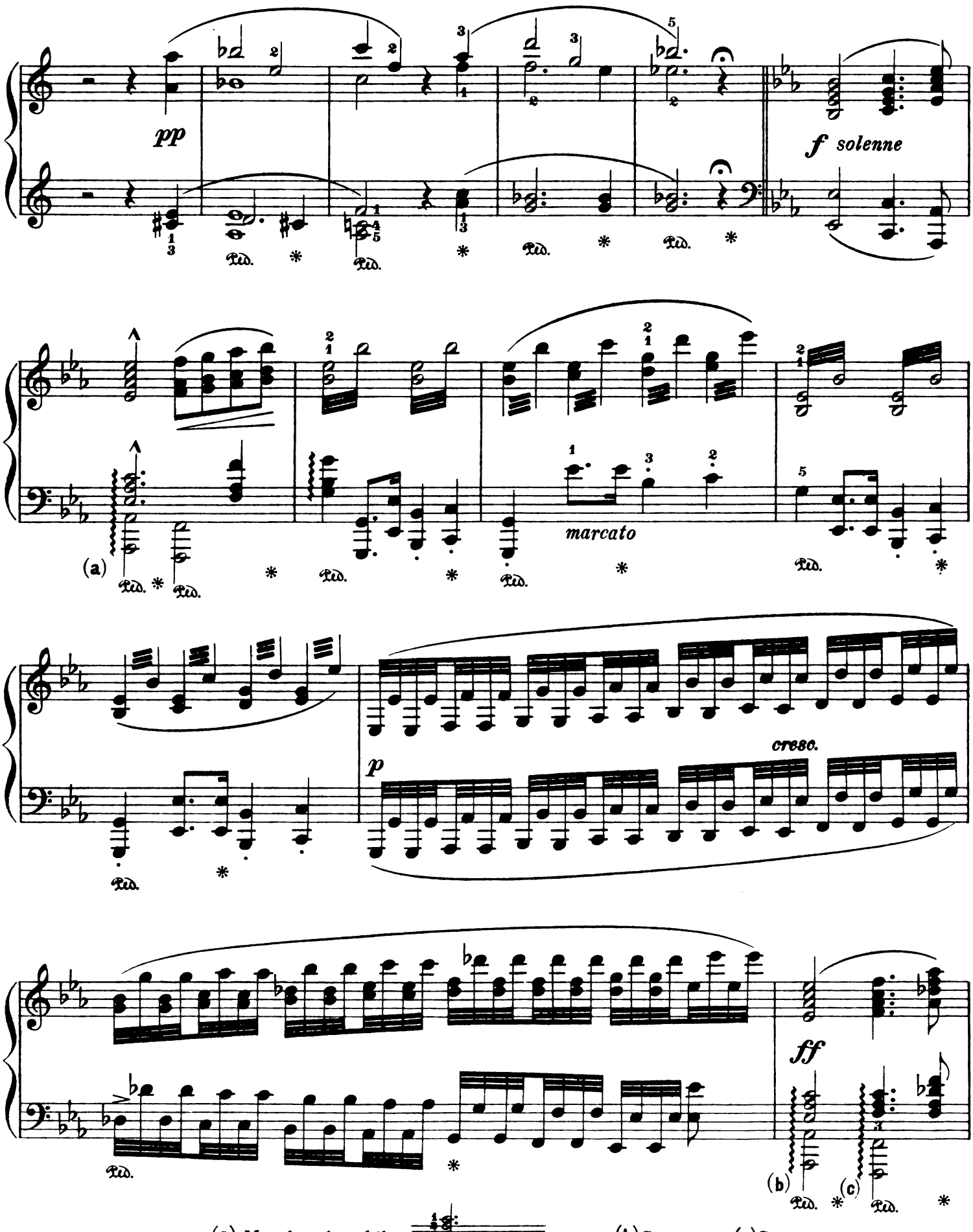

(a) May be played thus:

(b) See a (c) See a

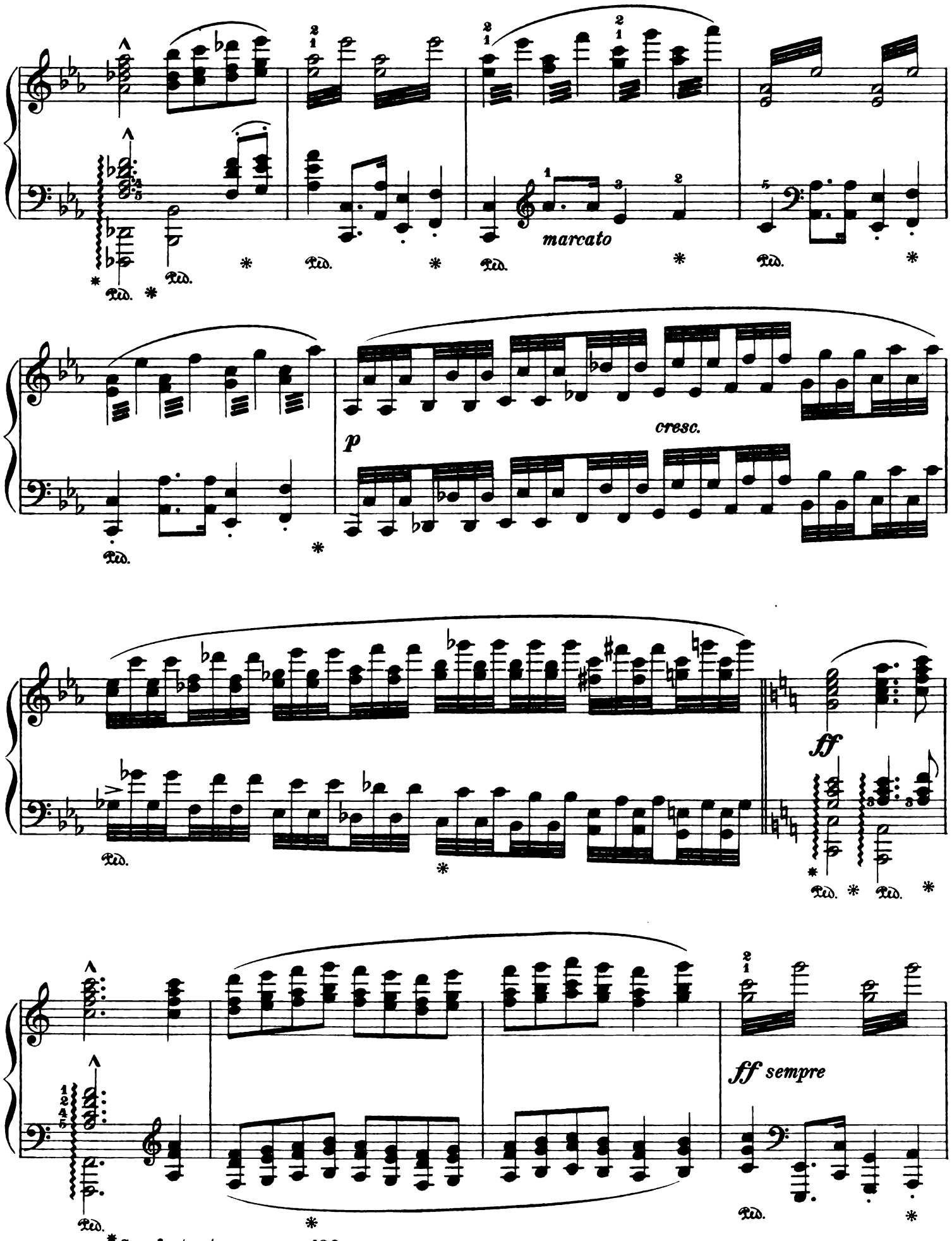

* See foot-note on page 130

* See foot-note on page 6

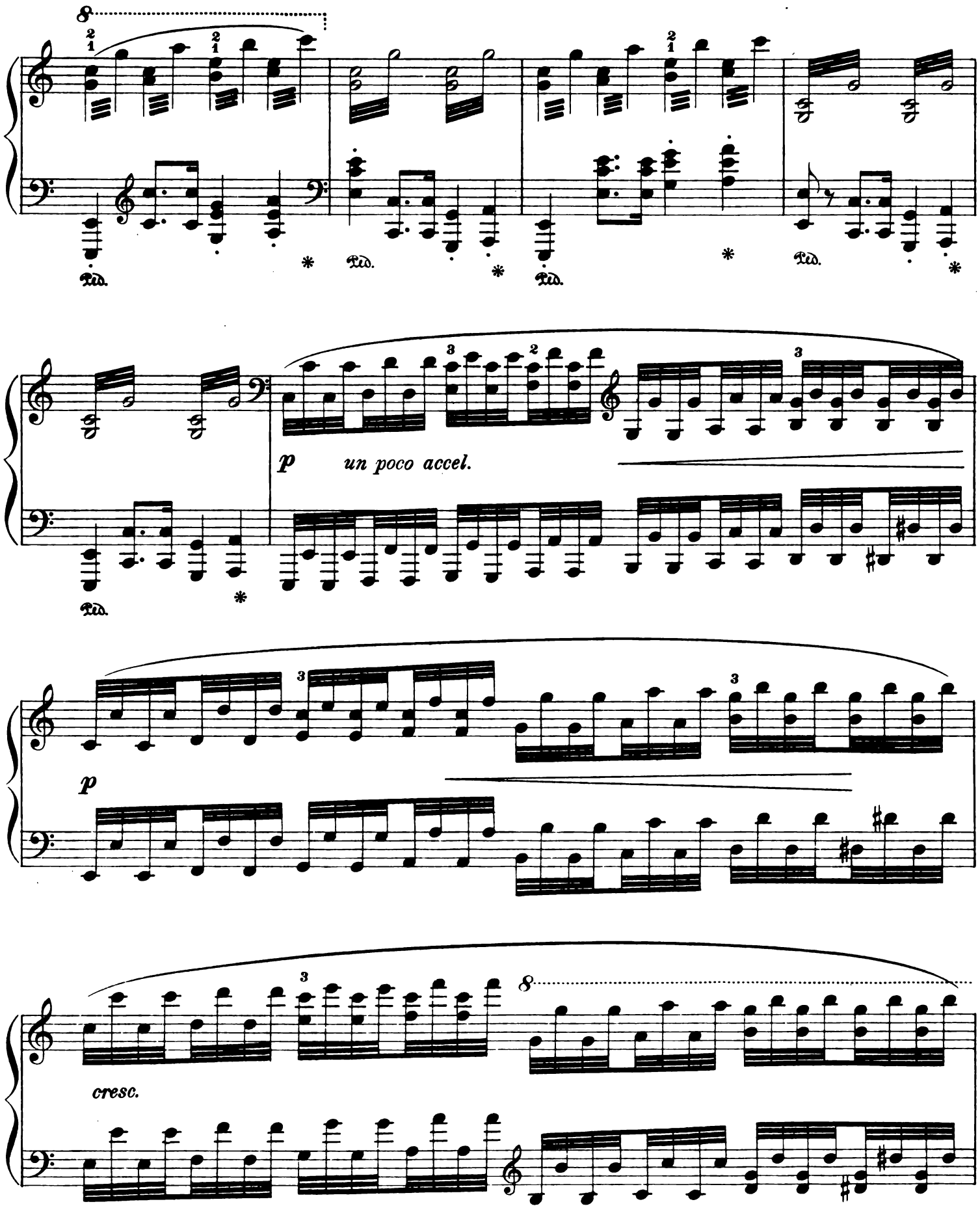
8
Ped.
*
p
un poco accel.
cresc.

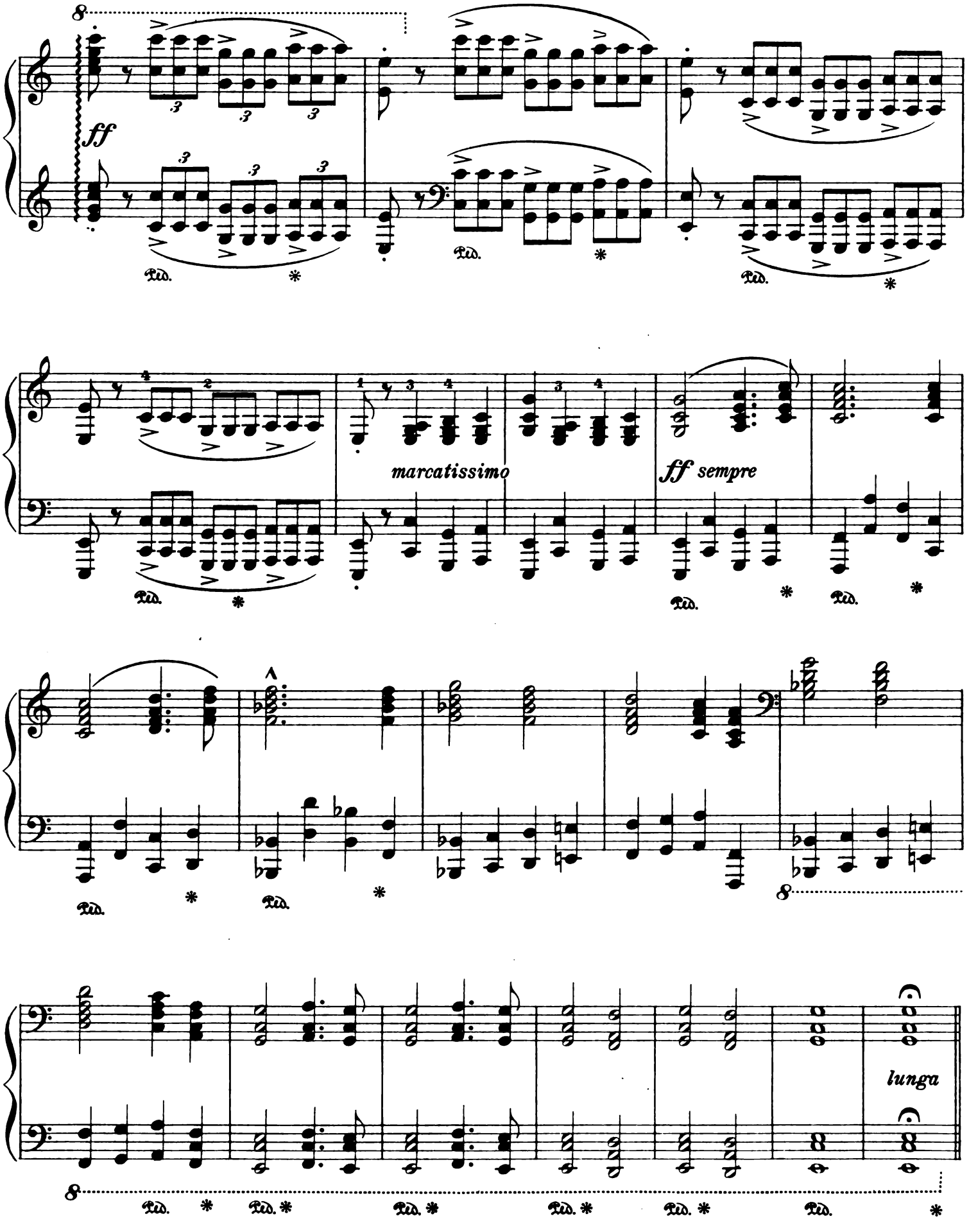
ff
Ped.
marcatissimo
ff sempre
lunga

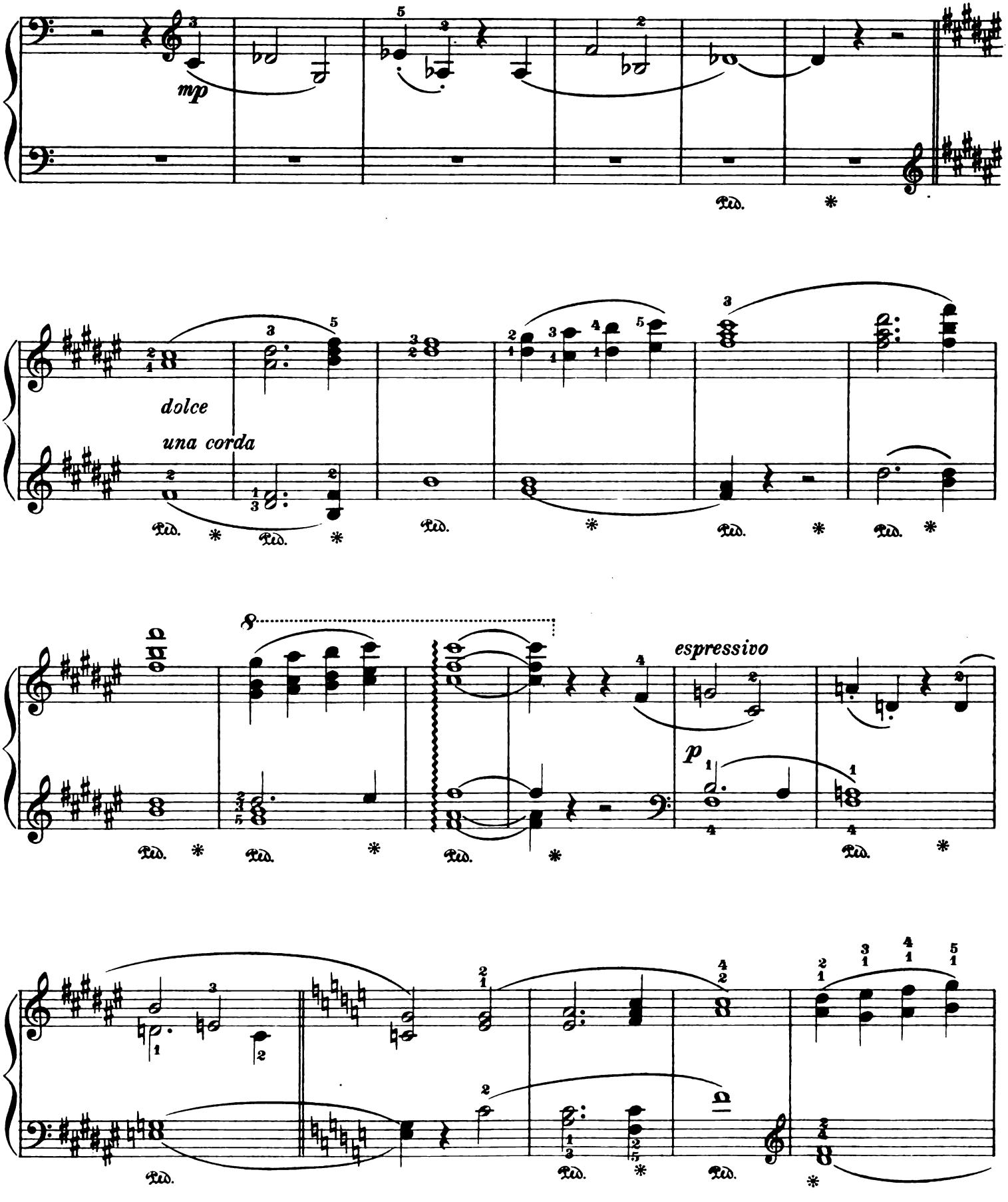
mp
Ped.
dolce
una corda
espressivo
p

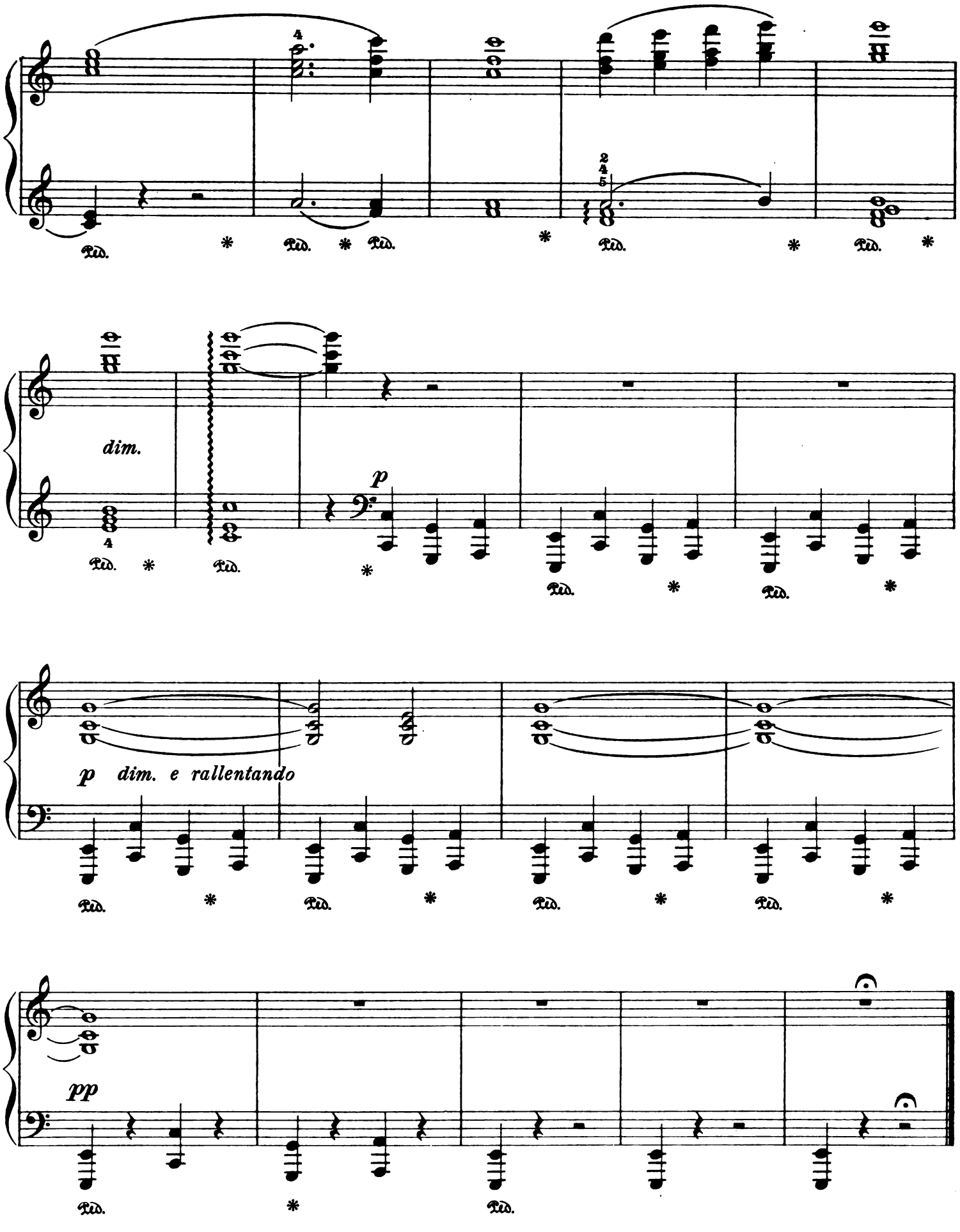
dim.
p
p dim. e rallentando
pp

Album-Leaf

"In das Album der Fürstin M."

(1861)

Edited and fingered by
Louis Oesterle

Richard Wagner

Con moto leggero

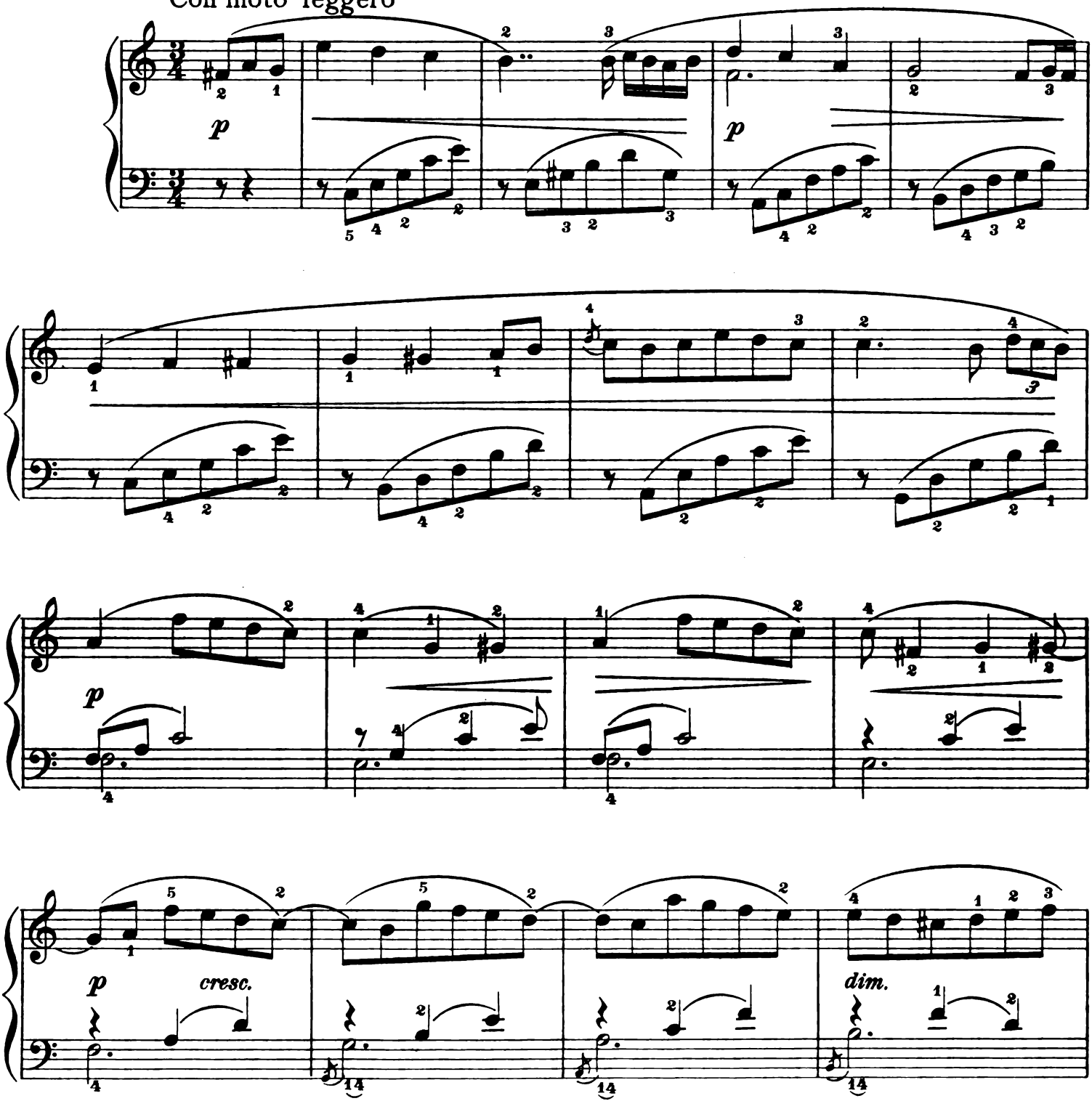

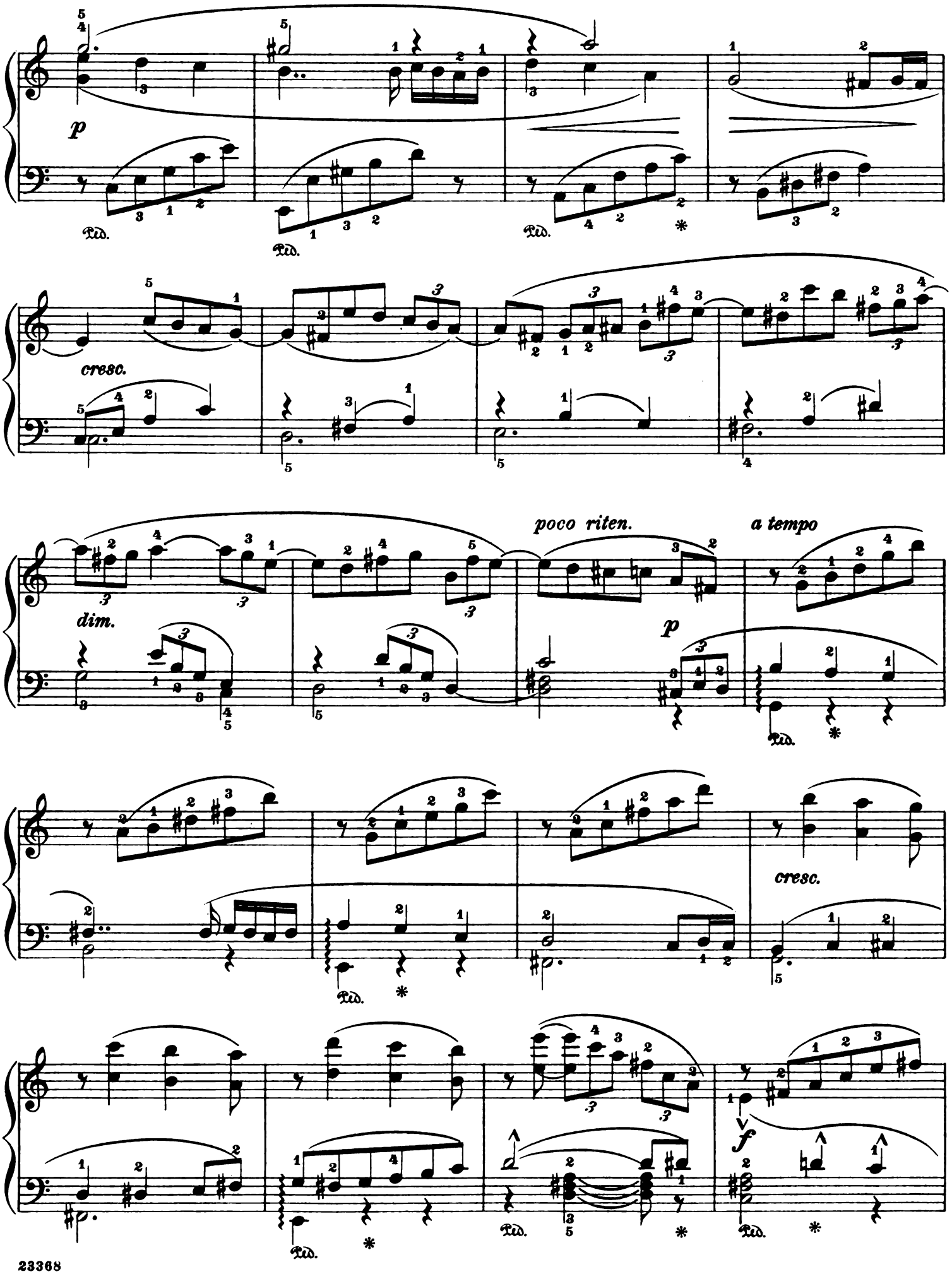
p
Ped.
cresc.
dim.
poco riten.
a tempo
p
cresc.
f

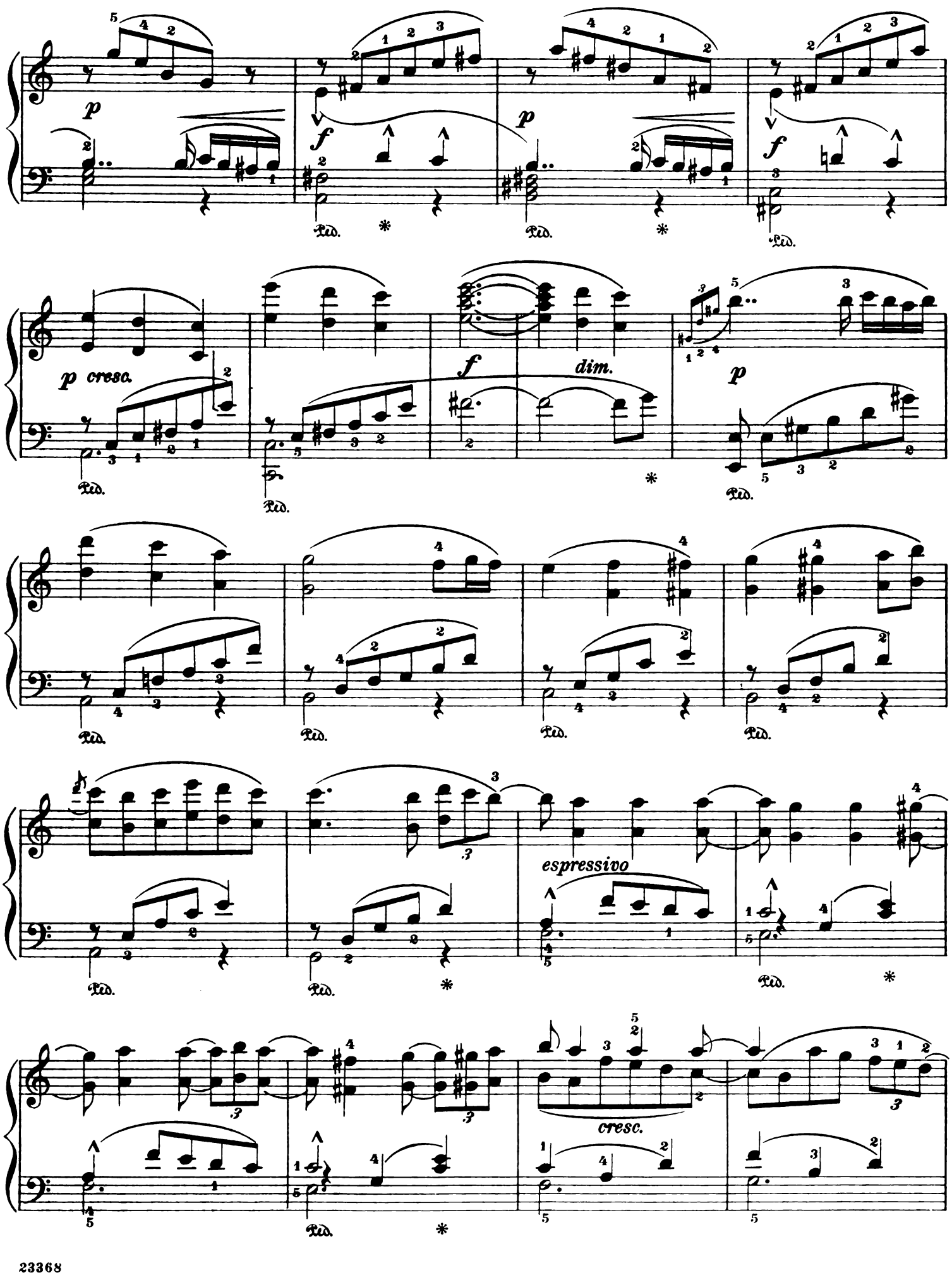
p
f
p
f
Ped.
p cresc.
f
dim.
p
espressivo
cresc.

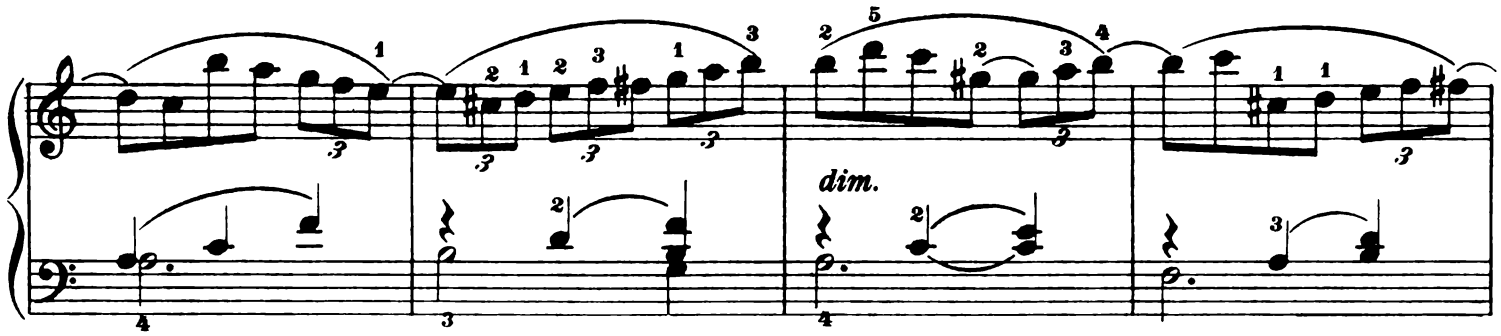
dim.

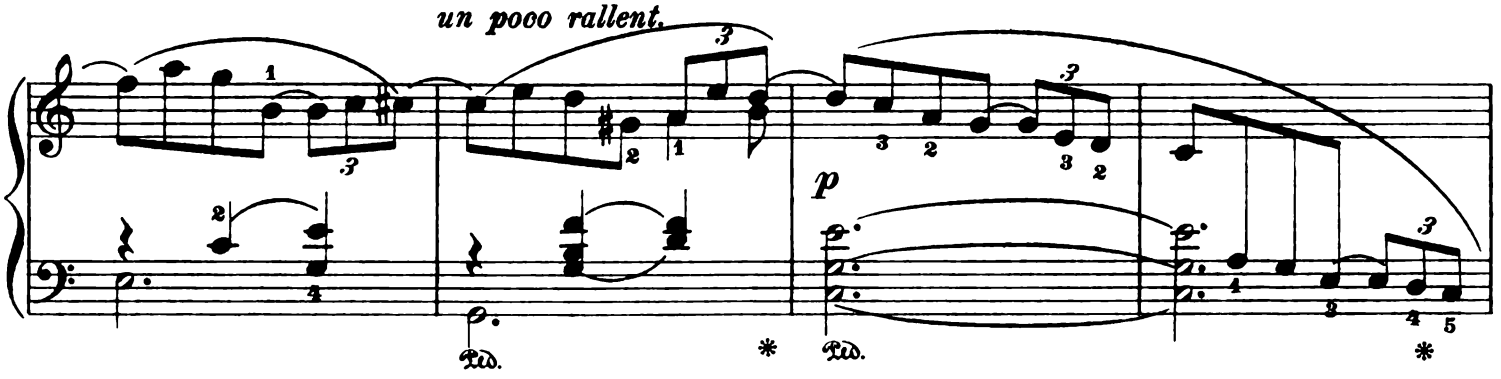
un poco rallent.
p
Ped.
*
Ped.
*

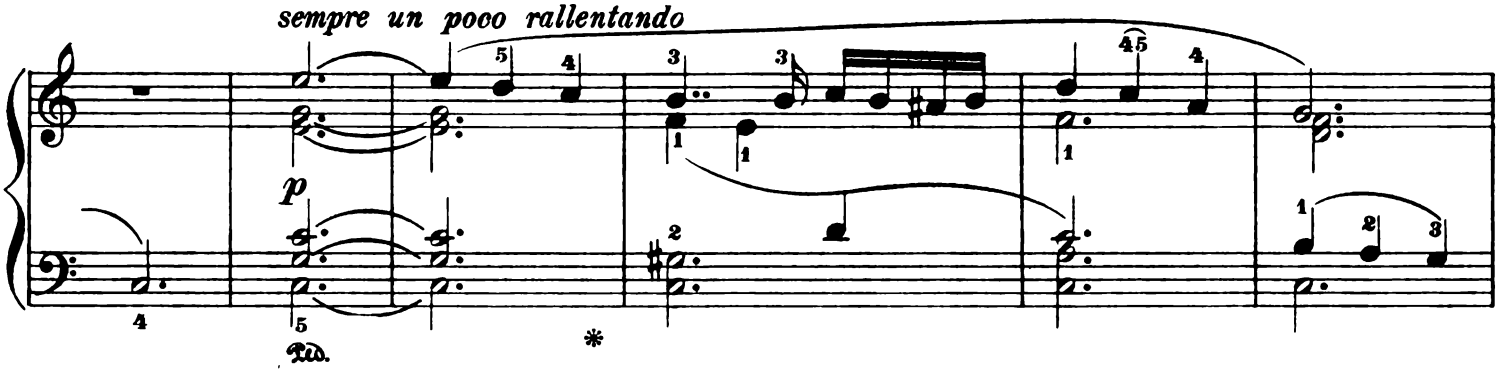
sempre un poco rallentando
p
Ped.
*

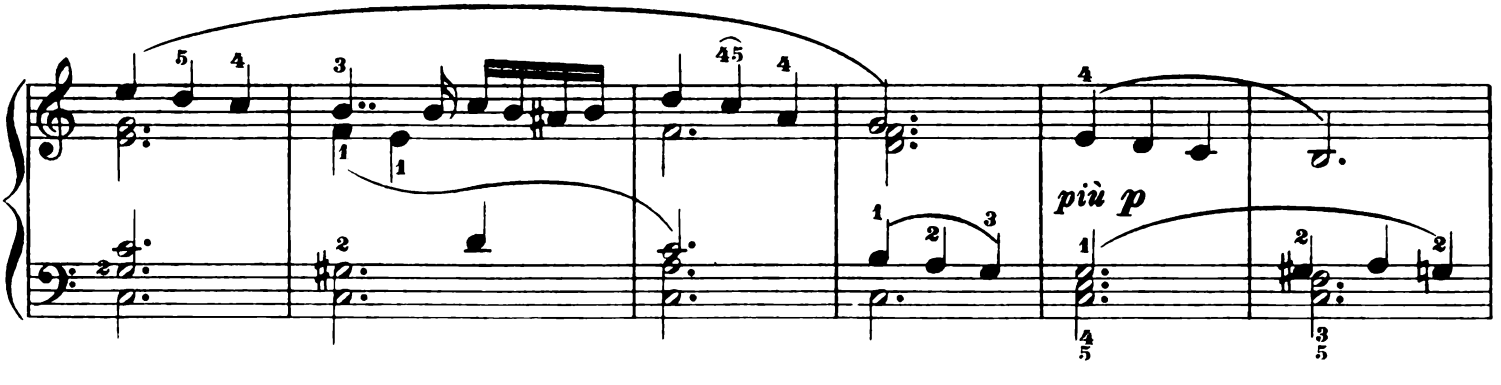
più p

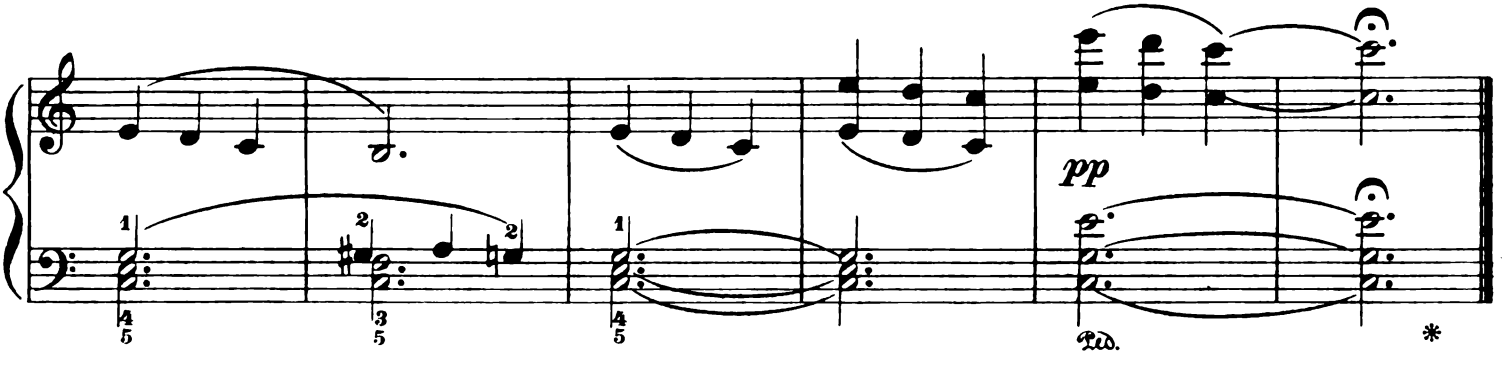
pp
Ped.
*

Album-Leaf

Edited by
Louis Oesterle

Richard Wagner

Moderato animoso

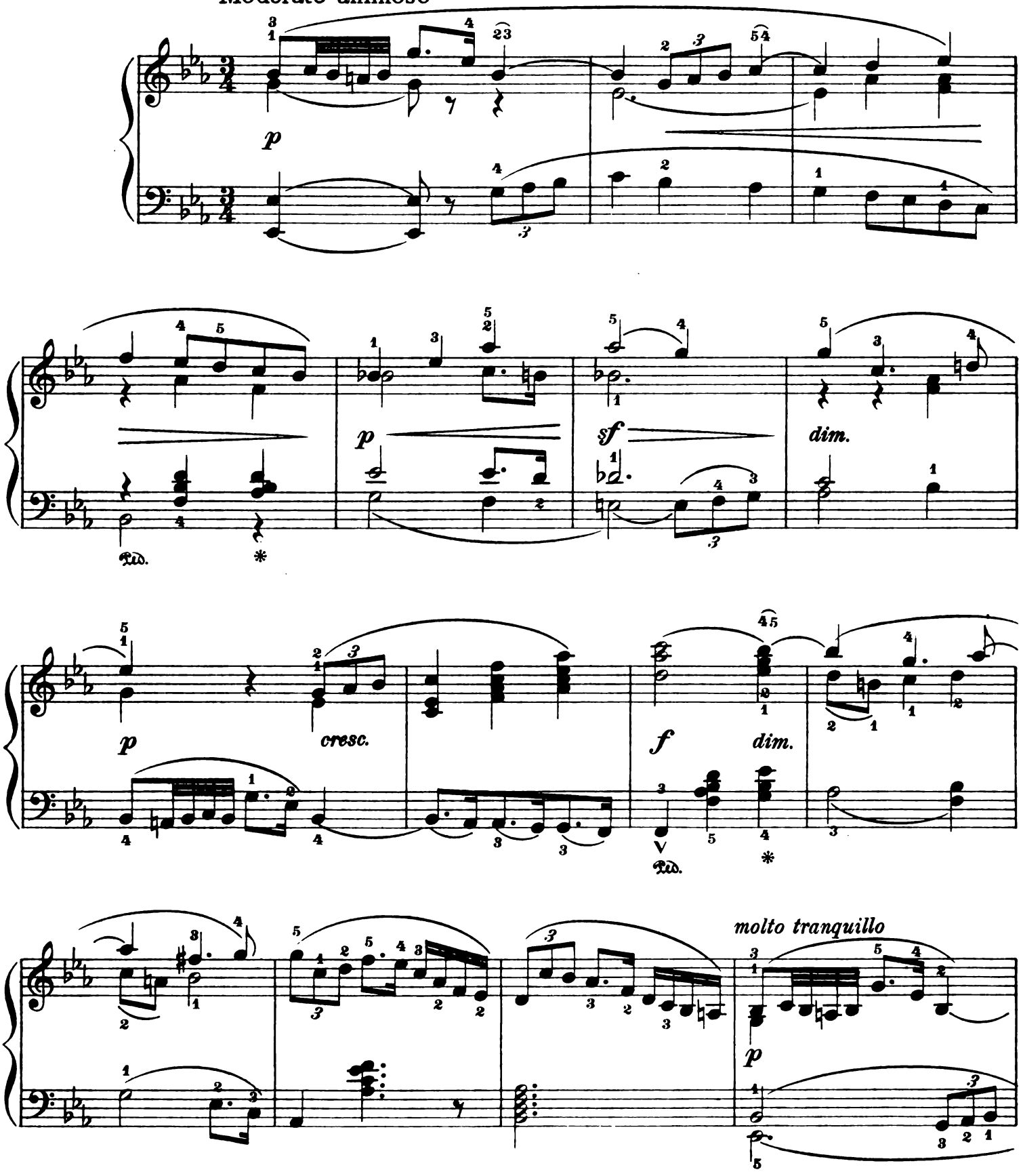

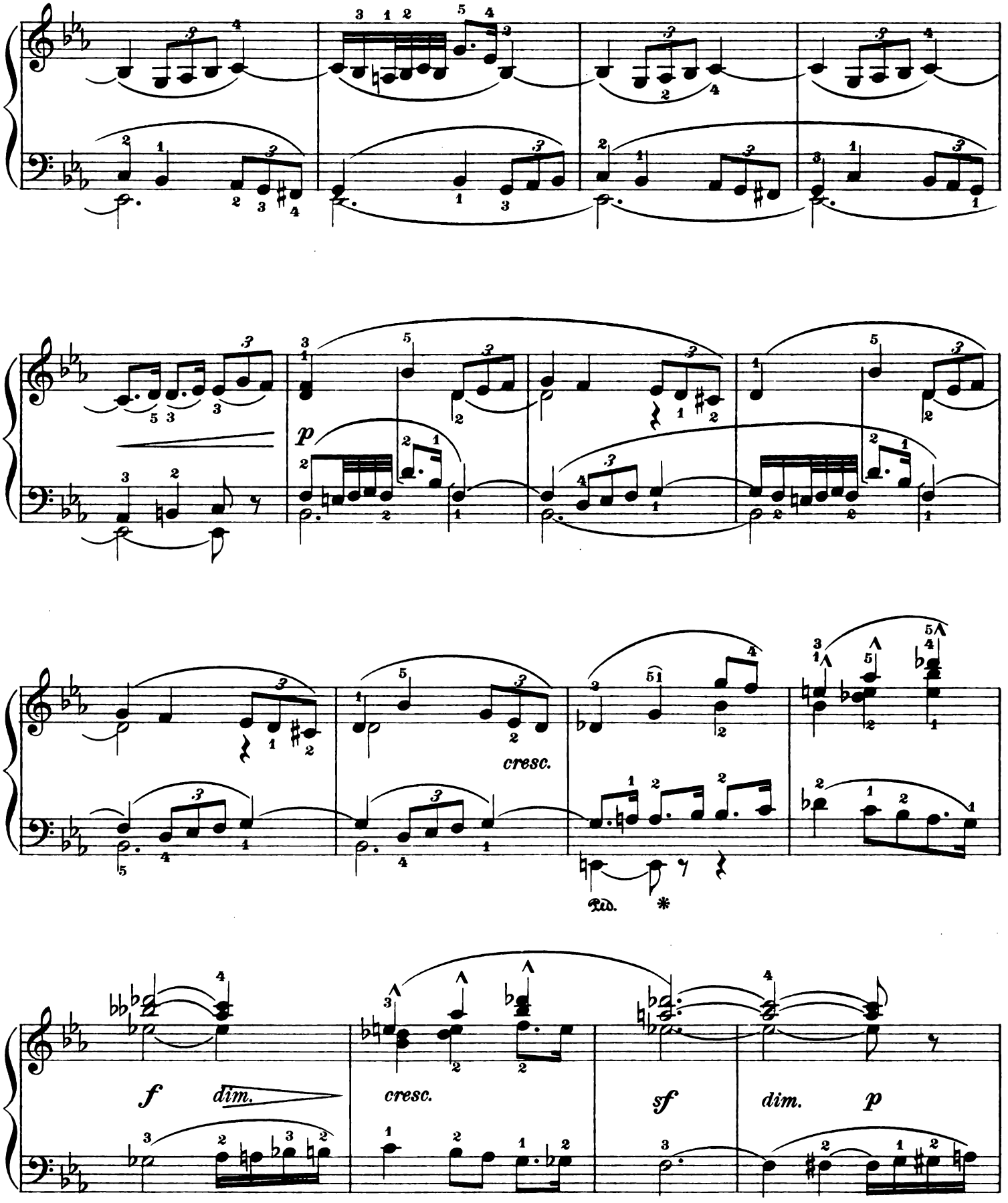
p
cresc.
Ped.
*
f
dim.
cresc.
sf
dim.
p

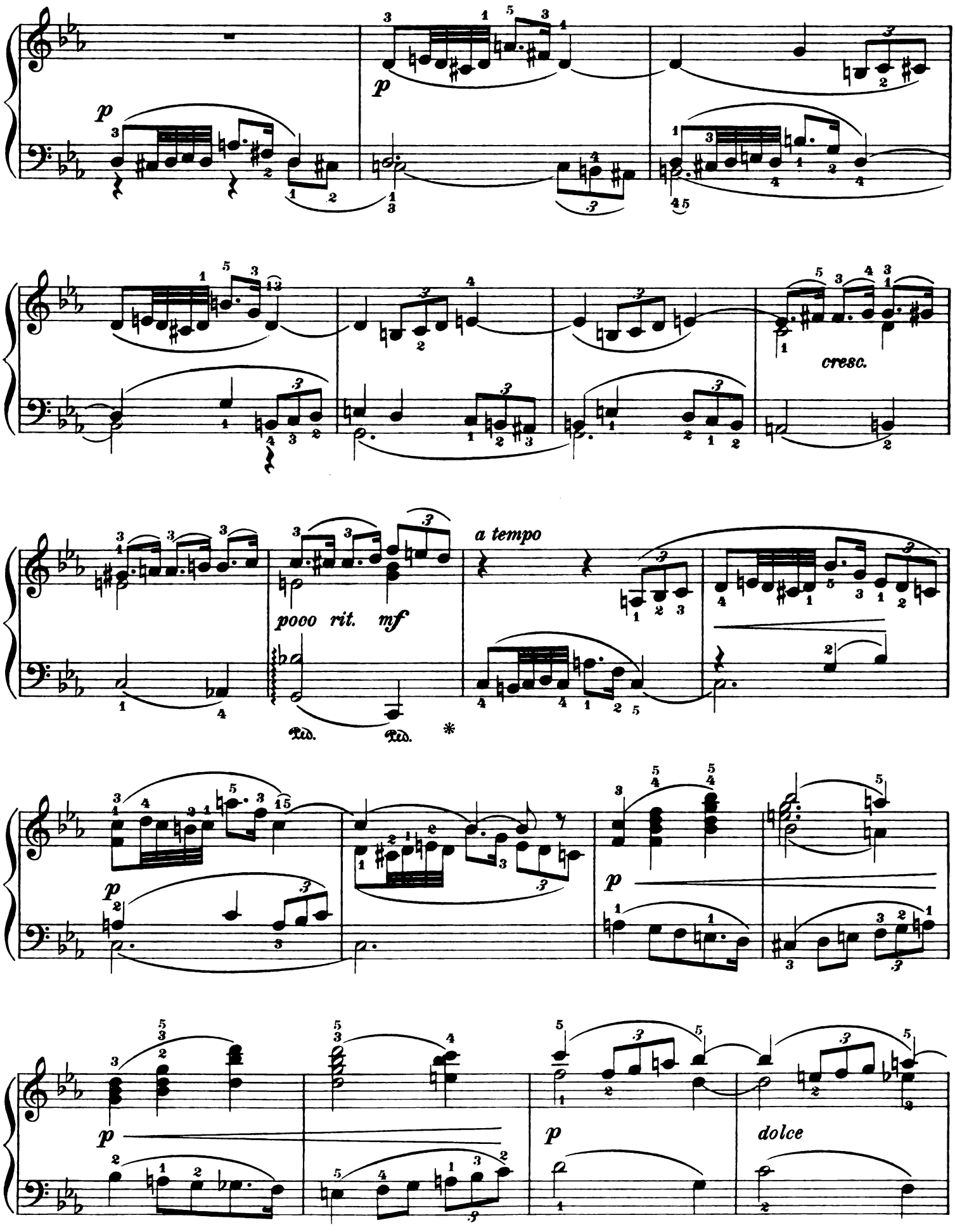
p
p
cresc.
a tempo
poco rit. mf
Ped. Ped. *
p
p
dolce

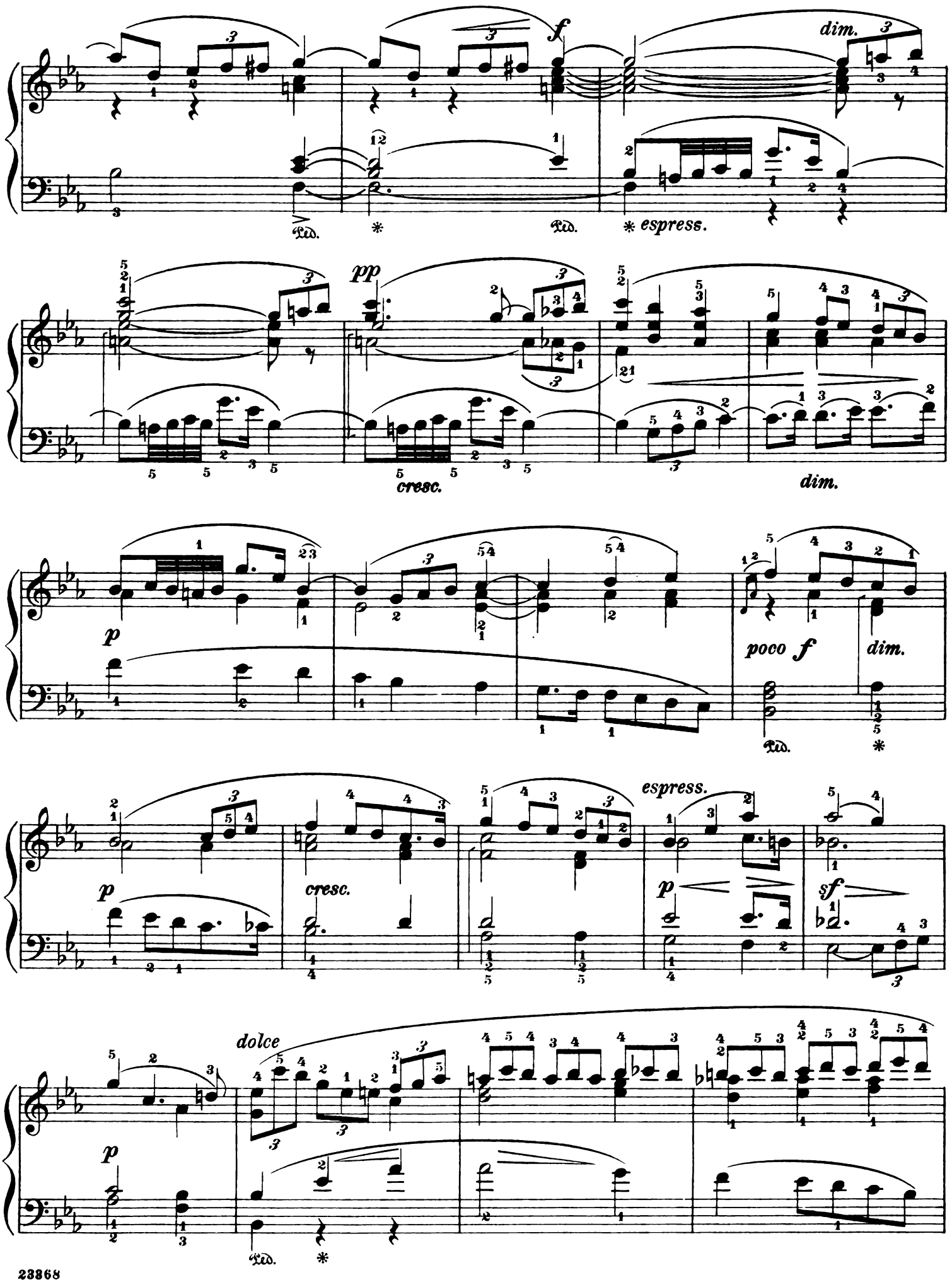
f
dim.
Ped.
*
Ped.
* espress.
pp
cresc.
dim.
p
poco f
dim.
Ped.
*
p
cresc.
espress.
p
sf
dolce
p
Ped.
*

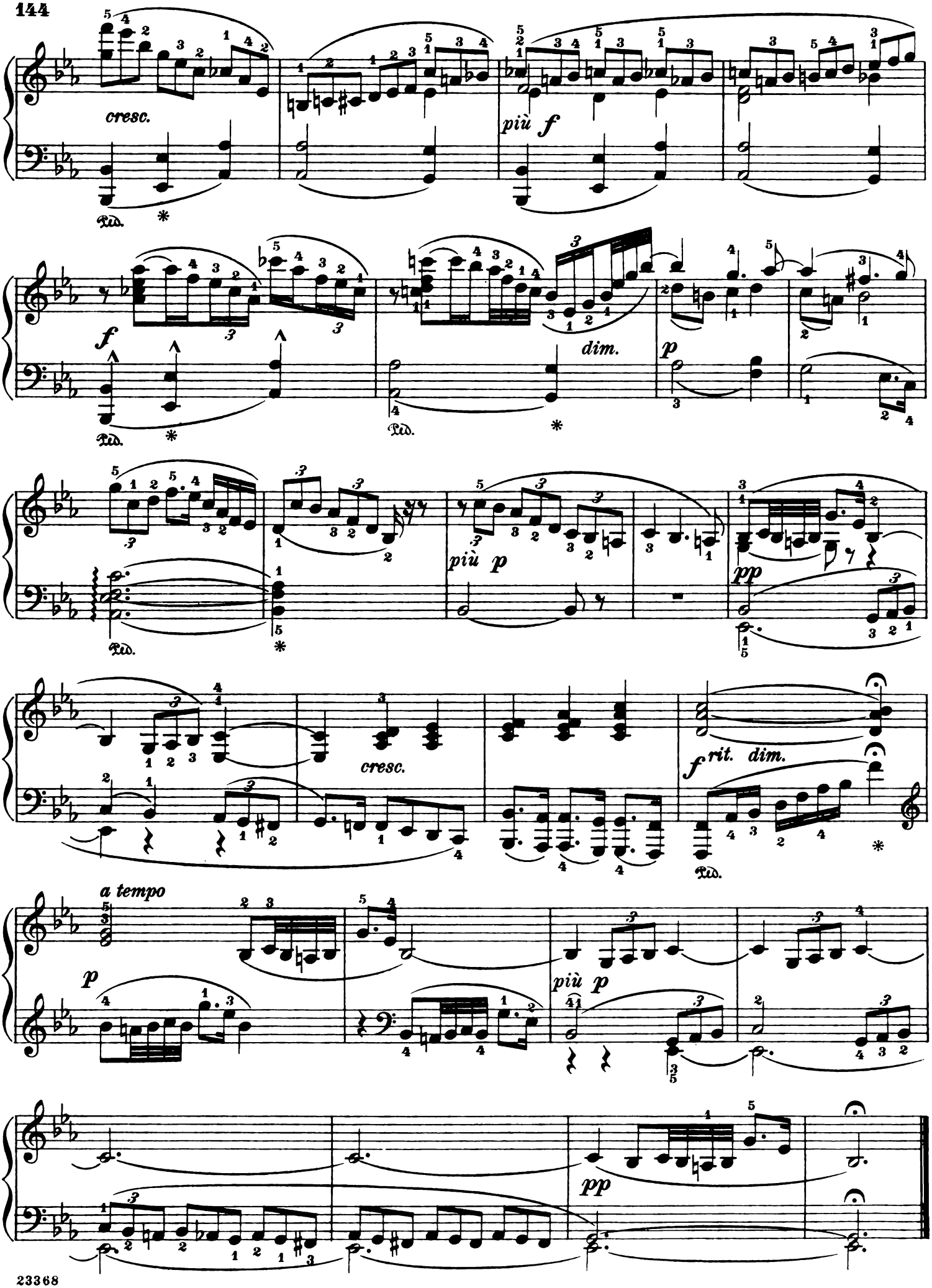
cresc.
più f
Ped.
*
f
dim.
p
più p
pp
cresc.
f rit. dim.
a tempo
p
più p
pp