

Violoncello Variations on "Mein junges Leben hat ein End"

"My young life has an end, my joy and also my sorrow. . ."

Jan Pieterszoon Sweelinck (1562-1621)

1ste Variatie

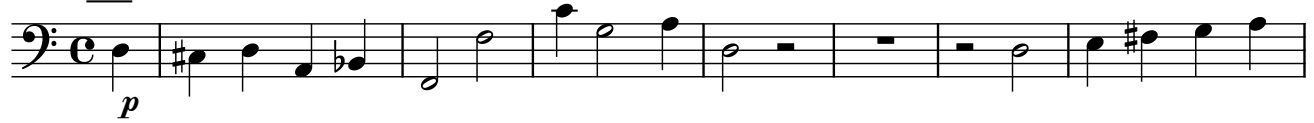

2 3de Variatie
42

4de Variatie
62

5de Variatie

82

6te Variatie

102

